Stanley Cup

QUARTER-FINALS: Best of seven:

Pittsburgh 6, NY Islanders 4 (Pittsburgh leads, 3-0)
Philadelphia 2, Toronto 0 (Philadelphia leads, 3-0)
Buffalo 4, Chicago 5 in overtime (Buffalo leads, 2-1)
Montreal 4, Vancouver 1 (Montreal leads, 2-1)

Details on Page 14

Home
TELEPHONE 383-4111
CLASSIFIED 386-2121

The Daily Colonist.

Vancouver Island's Leading Newspaper Since 1858

Cloudy, high 11
★ ★ ★
Weather Details On Page 2

No. 107 – 117th Year | VICTORIA, BRITISH COLUMBIA, FRIDAY, APRIL 18, 1975 | ** | 15 CENTS DAILY 30 CENTS SUNDAY

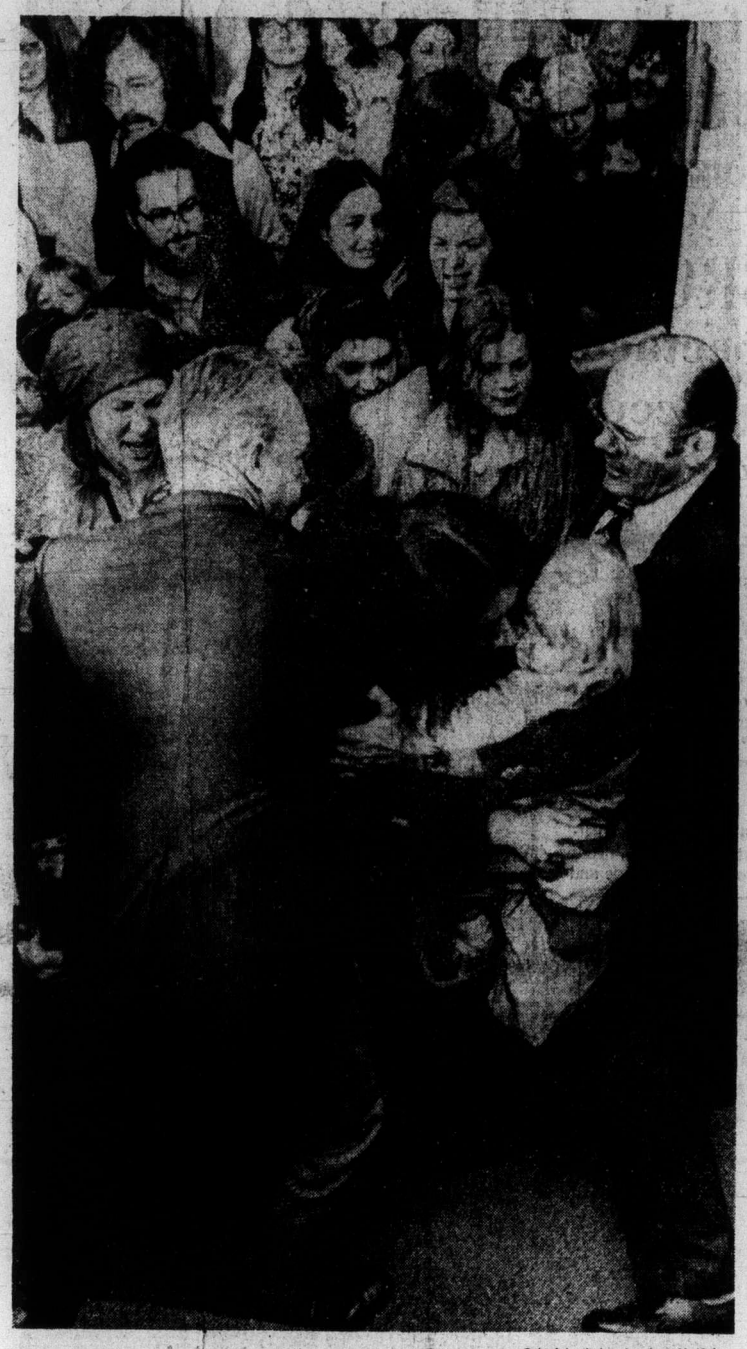

— Colonist photos by Ian McKain

Attendants try to restrain crowd from storming dining room

Rebels hit Saigon's edge

SAIGON (UPI) — Rebel commandos attacked the major military communications centre in South Vietnam five miles from the heart of Saigon Thursday night but were driven off by ground troops and helicopter gunships.

It was the closest attack to the capital since last January.

The rebels used rocket-propelled grenades and small arms in the assault on Phu Lam, on the western edge of the capital, containing Saigon's main military links with the outside world. The gunships used spotlights in helping the defenders break up the attack, military sources said.

One child was killed and nine other persons, six of them civilians, wounded in the attack, the Saigon command said. Four homes were also destroyed.

It was the first attack on Phu Lam since Jan. 6 when 12 rockets were fired into the heavily guarded centre.

Commandos also tried to infiltrate the huge Long Binh supply base and military staging post 14 miles northeast of Saigon Thursday night, but were spotted by guards before they could plant explosive charges, military sources said. They said one of the sappers was captured.

At the height of the Vietnam conflict, Long Binh was U.S. Army headquarters here and 50,000 American troops were stationed on the base. It is adjacent to Bien Hoa, another American-built installation where most of South Vietnam's air force is based.

A few hours earlier, military sources disclosed that North Vietnamese regular troops have been sighted within Saigon's northern defence border less than a dozen miles from the capital.

On the political fronts, Gen. Duong Van (Big) Minh demanded that President Nguyen Van Thieu resign before Saigon "becomes another Phnom Penh."

A special processing centre at Saigon's Tan Son Nhut air base was being set up to speed the evacuation of non-essential American citizens and their Vietnamese families at the order of President Ford.

Units of a North Vietnamese troop unit were spotted just northwest of Gia Dinh, which is 10 miles northwest of Saigon, military sources said.

Rouge inviting me as chief for life—prince

Colonist Wire Services

Cambodian Prince Norodom Sihanouk said in Peking today the Khmer Rouge wants him to be Cambodia's head of state for life.

The 52-year-old prince, living in this Chinese capital since a coup ousted him March 18, 1970, said his return to Phnom Penh which surrendered to the Khmer Rouge early Thursday, might be delayed by his dying mother's illness.

Sihanouk said his mother, Queen Kossamak, 73, might die within three weeks. She is believed to be suffering from a heart ailment.

Referring to the Khmer Rouge victory over the Phnom Penh government of former president Lon Nol who led the coup against him five years ago, Sihanouk said: "My passion is Cambodia, so the fact that it has worked out in such a glorious way for us is for me the greatest reward."

Sihanouk said he and the Khmer Rouge have no intention to humiliate anyone — "not even our American adversaries."

Victorious Khmer Rouge forces set up a revolutionary liberation committee in the heart of Phnom Penh Thursday and demanded that generals and officials of the defeated Cambodian government report to it under white flags of surrender. Most appeared to have fled.

The black-clad rebel Khmer Rouge forces, some riding in captured American-made jeeps, took over the capital earlier Thursday proclaiming, "We enter Phnom Penh as conquerors." Their leaders pledged the new regime would be neutralist and would not allow foreign bases on Cambodian territory.

Continued on Page 2

Montrealer stays to aid Cambodians

MONTREAL (UPI) — One of the two Canadians still in the Cambodian capital of Phnom Penh will remain there "at the critical moment" to aid women and children refugees, his father said Thursday.

Vladimir Ignatieff, whose 39-year-old son Paul went to Cambodia 18 months ago on behalf of UNICEF, said in a telephone interview he was in contact with his son through the UN in New York.

He said he received a telegram Thursday saying his son was safe in the Cambodian capital now under control of Khmer Rouge.

Paul's uncle George Ignatieff is a former Canadian ambassador to the UN.

Stolen Carr submitted for estimate?

An Emily Carr watercolor worth an estimated $2,000 which was stolen years ago from the Provincial Archives in Victoria may have surfaced briefly this week in Sidney, Victoria police disclosed Thursday.

Police said a man aged 50 to 55 tried to sell a painting to an official of the Sidney Bargain House, 2372 Beacon in Sidney, during the noon hour Tuesday.

The man apparently showed a painting similar to the Carr painting of a gravehouse to the official and asked for an estimate of its value. No sale was made.

The official got in touch with the archives, where employees advised police of the incident.

The painting was described as 12 5/6 inches by 8¼ inches. It had a stamp "Archives of British Columbia Newcombe Collection" on its reverse side.

Police said it was probably taken from the archives "some time in the 1960s," but no other information on its theft was known.

A description of the painting had been sent by police to art dealers and galleries in the area. Police are attempting to obtain a photograph of the work.

Former provincial archivist Willard Ireland said Thursday he "wasn't aware that there was anything missing" from the Newcombe collection.

However, he noted that security provisions in the archives' old premises in the legislative buildings were "zero" — with "stuff stored all over everywhere."

He said a painting of that size would fit into anybody's briefcase, especially if it was unframed.

Ireland said there were well over 100 Emily Carr paintings and sketches in the Newcombe collection.

William Newcombe was one of the foremost authorities on Pacific Northwest Indian culture and a noted collector of Indian art.

Though he was many years her junior, Newcombe and Emily Carr were close friends, and after her death in 1945 he was trustee of the Emily Carr memorial scholarship fund.

Newcombe was a curator of biology at the Provincial Museum from 1928 to 1932. He died in 1960.

Arms aid cutoff holding

WASHINGTON (AP) — The U.S. Senate armed services committee voted down Thursday all attempts to provide increased military aid for South Vietnam.

Chairman John Stennis said the series of votes apparently ended his committee's consideration of president Ford's request for $722 million of military aid authorization.

"We disposed of it and that's it," Stennis said. "As of now, the matter of additional aid is more remote than before these votes were taken."

However, two other congressional committees concontinued to consider measures to provide money for evacuation of Americans and for humanitarian aid to South Vietnamese.

Hot-meal tempers cooled off by Levi

By JIM HUME
Colonist Reporter

More than 100 mothers, fathers and young children staged a luncheon sit-in in the Speaker's corridor of the Legislature Thursday in an attempt to persuade Human Resources Minister Norman Levi to put up funds to provide 30 children at the South Hill Day-Care Centre in Vancouver with a hot mid-day meal.

To chants of "we want lunch," the group from the centre tried to storm the legislative dining room but were held back by security guards.

The only violence came from young children pushed to the front of the crowd by their mothers. One guard was struck several times in the groin before the shouting crowd cooled down, sprawled in the corridor and ate sandwich lunches.

On their menu were hard-boiled eggs, apples and yogurt.

Upstairs in the members' dining room, the menu for the day offered a choice of juice, vegetable soup or consome with the main courses sweetbreads $2.50; halibut steak $2.25; seafood salad $2; cheese omelet $2 or lobster tail $3. There was a choice of three desserts.

Levi adamantly refused the request for funds when he met the demonstrators.

"It is simply not possible to meet your request," Levi told

Continued on Page 2

Quality care but no hot meals, Levi tells group later

Nanaimo, Bowser still in steel race

Bowser or Nanaimo are the leading Vancouver Island possibilities in the tightening field for a potential steel mill site in British Columbia.

Economic Development Minister Gary Lauk said Thursday in Prince George that six B.C. sites will soon be narrowed to three.

Lauk said the three will be the best locations in three regions included in the $1.23 million joint study by the provincial government and the Japanese steel firm Nippon Kokan Kaisha.

Either Prince George or Fort St. John will be selected for further study as an interior site, he said. Prince Rupert and Kitimat are competing sites in the north coast region, and either Bowser or Nanaimo will be picked from the Vancouver Island region.

Lauk said he has received verbal reports on the various sites, but nothing in writing.

He would not say when the three sites will be chosen. He said the year-long study has now entered its second phase and has begun to consider en-

Continued on Page 2

Sadat angers Libyan chief

CAIRO (UPI) — Libya threatened to break diplomatic relations with Egypt over remarks by President Anwar Sadat describing Col. Moammar Khadafy as "possessed by a demon," an Egyptian government announcement said Thursday. Egypt "rejected" the threat.

Unionists to debate restraints

TORONTO (CP) — The Canadian Labor Congress has called leaders of major unions in Canada to a meeting in Toronto May 7 for a decision on a proposal by Finance Minister John Turner to ease inflation with a program of voluntary wage-and-price restraints, according to the Globe and Mail.

The union leader' views will determine whether the congress will agree to Turner's plan to relate wages to prices and prices to the costs of production and marketing, the newspaper says.

Inside

Wilson-unions honeymoon over —Page 3

Indians arrange claims meeting —Page 7

Barrett blocks car maker's plan —Page 9

Background	5
Bridge	30
Classified	28-38
Comics	25
Crossword	31
Entertainment	26, 27
Family	22-24
Finance	10-12
Marine Calendar	9
Names in the News	40
Provincial Court	19
Sports	15-18
Television	29

10 deadly grenades vanish from CNR train

CHILLIWACK (CP) — RCMP and military police between this Fraser Valley community and Dundurn, Sask. have launched an intensive search for 10 hand grenades which look like children's toys.

The grenades, described as live and primed, were part of a shipment of 300 that left Dundurn April 7 on a Canadian National Railways boxcar bound for CFB Chilliwack.

When the shipment arrived, it was short 10 grenades and their canister containers.

The grenades were pear-shaped and dull olive green. They had yellow markings, indicating they were a "hand fragmentation" weapon. They contained ball bearings with a 100-foot danger radius on detonation.

They were armed with a four-second fuse and designed for infantry combat.

Capt. Harvey Bowcott said the grenades would probably be fatal within a 15-to-20-foot radius and could cause injuries as far away as 100 feet.

"There is a commercially available children's toy that is almost a dead ringer for these grenades," Bowcott said. "The toy is about the same size and shape, although the toy's paint may be a little more olive brown than olive green and it wouldn't have the yellow markings."

Bowcott said the investigation was trying to determine where the train stopped and whether it was parked at any "particular siding for any length of time."

ANDY CAPP

Jury acquits Connally of bribery

WASHINGTON (UPI) — A federal jury Thursday acquitted former U.S. treasury secretary, John Connally of charges that he accepted milk lobby bribes, taking his word over that of his accuser in the 1971 affair.

The jubilant Connally family burst into a round of bear-hugs, kisses, smiles and tears after the jury foreman pronounced Connally innocent of both bribery counts.

Connally, 58, considered a prime Republican presidential contender until the bribery indictments, said he might reenter politics some time but had a lot of thinking to do

The jury deliberated six hours and 45 minutes before rendering its verdict.

It had been cautioned by U.S. District Judge George Hart Jr. to "scrutinize the testimony of informers closely" — an obvious reference, although the judge did not say so, to the testimony of Connally's chief accuser, former milk producer lawyer Jake Jacobsen.

Jacobsen testifed Connally had twice accepted from him cash payments totalling $10,000 in return for helping increase milk support prices in 1971.

Rouge wants me—prince

From Page 1

Phnom Penh's defence commander, the brother of ex-president Lon Nol, and senior monks from large pagodas heeded the rebel orders and went to the information ministry to give up, official Radio Phnom Penh said.

But sketchy reports reaching Saigon said most members of the former Phnom Penh regime fled by plane and helicopter, some to Thailand and some to set up an anti-communist resistance base outside Phnom Penh.

Reuter news agency quotes a Thai foreign ministry

From Page 1

spokesman as saying the Bangkok government will refuse any request by Cambodian ministers who fled Phnom Penh to stay in Thailand.

The spokesman told Reuter there was no confirmation that Premier Long Boret had arrived in Thailand as reported earlier. Referring to Cambodian refugee ministers, the spokesman said: "We cannot receive them here and Mr. Long Boret knows about that. If they make a request, we will refuse."

In the first official American reaction, President Ford said the United States views the fall of Cambodia to the communists "with sadness and compassion."

"I wish to express my admiration for the Cambodian government leaders and people, who showed great courage until the end, and to their armed forces who fought valiantly with their remaining supplies," Ford said in a

From Page 1

Hot meals

them after they finished their lunches. "There are 22,000 children in day-care centres; to provide them all with a hot lunch each day would cost us $8 million a year.

"There is no way that I am prepared to recommend to cabinet that we enter the nutrition support field."

Several mothers shouted that Levi had campaigned in August, 1972, on a free-meals-for-children platform. "That isn't true," Levi said.

"It is true," one woman shouted. "You campaigned with a promise of hot lunches for all children in the province. I know. I knocked on doors for you but I won't do it again."

Levi said he had campaigned on quality care for children and would continue to try and improve day care services and facilities. "But we are not going to provide hot meals," he said.

He said it was still the government's aim to provide "quality" care. "We believe in quality," he said.

"If you believe in quality how come you're getting $48,000 a year?" one father shouted, while another chanted: "Levi is a Tory and a socialist drag."

After the confrontation Levi signed autographs for some of the children while the rest of the group swept downstairs to seek a confrontation with Premier Barrett.

The premier was out to lunch.

While eating lunch in the Speaker's corridor the group did catch glimpses of other cabinet ministers but chose to talk only to opposition MLAs.

Health Minister Dennis Cocke walked through the crowd without a word, stepped over the children blocking the stairway and entered the dining room.

Mines Minster, Leo Nimsick had more trouble. He had arrived for lunch at the height of the pushing and shoving match and finally got as far as the bottom step. At that time the dining room had been locked to prevent the demonstrators from entering. Informed of this by security guards wedged tight across the stairs, Nimsick appeared bewildered.

"But I have a reservation," he told the guards.

Later Cocke said he was disappointed to see the parents exploiting their children shamelessly. "I have no time for that type of protest," he said. "No time at all."

The demonstrators, all working mothers, said $500 a month would provide hot meals each day. The day care centre is $2,500 in debt.

"These are east side kids," said Mary Schendling, speaking for the group. "They come from low-income families and we want to make sure they get at least one good meal a day. But I guess we've been turned down again.

During the afternoon session of the Legislature, Levi told the house he appreciated the feelings of the morning demonstrators but added: "I must also point out that such free food programs are not available to children in the public school system, and I think it would be unfair to institute a subsidized food program that applied only to children in group day-care centres and not to older children in the public school system, at least at the elementary school level."

Levi said he had been advocating for some time two separate systems — a day-care system and a public education system.

gorde hunter

THE HUNTER guide to getting along in this world . . .

Don't bet against the Montreal Canadiens in their quest for another Stanley Cup, another Kennedy try for the White House or Laszlo Gati being retained as conductor of the Victoria Symphony. I know precious little about things musical, but I read the letter of commendation by international music celebrity Paul Horn for Gati and if Gati is good enough for Horn, then he should be good enough for all members of the Symphony Society . . .

TEMPER your credit buying with the sure knowledge such buying is merely digging that financial hole ever deeper and deeper. I've got a four letter word to put us all back on the proper financial beam. Cash . . .

□

SOOTHE your jangled nerves with liberal helpings of song stylings by John Denver, Olivia Newton-John and the always mellifluous voice of Harry Belafonte. It's that time of year when golf courses become overcrowded. Don't dawdle, have some consideration for those behind you and if all golfers in our city would play with the same straight ahead reasonable pace as Uplands members Al King, Austin Flinton and Archie Allen, the game would be infinitely more enjoyable for all . . .

WAIT until the final moment before wagering coin of the realm against Dave Barrett running for national leadership of the NDP. Cut down on your intake of both sugar and salt — all evidence points to a longer life span if you do . . .

□

MAKE your voice heard re public participation in the future of our Inner Harbor. After all, regardless of ownership, that place belongs to us, we're the ones who have to live with whatever plans are formulated for it. Clean the cobwebs from your mind with at least a once-a-year visit to Butchart's Gardens, a place that never ceases to act as the best of all tranquilizers. Show an honest concern for the feelings of others by practising punctuality. Nothing can turn a meeting sour faster than a late arrival . . .

AS USUAL, an ability to laugh harder than anyone else when the joke is on you. If more politicians possessed this attribute, maybe some of our problems would vanish . . .

□

IF YOU want more traffic fatalities, insist that bars or lounges be instituted on ferries. Speaking of lounges, if you enjoy something different in decor, be sure to visit the new Sting in the Strathcona Hotel. Fight fat. Latest of a long line of corpulent Victoria residents who have successfully fought the battle of the bulge are former Cougar hockey coach Ron Maxwell and entertainment entrepreneur Keith Lawrence. And the biggest disc jockey of them all, Ron Andrews, is well on his way to a new, svelte image . . .

HAVE respect for those men who give of time and energy to act as Big Brothers and make sure you give children more of what they need — most of all, love . . .

□

MAIL now to insure delivery by Christmas. Pause and wonder at the masochism exhibited by members of the B.C. Lions who voted against private ownership (and a business-like approach to running OUR team) and who opted, instead, for the same weary, bungling, amateurish public management. Vote for feminists, not women-libbers. Hope against hope the auditor-general's department will be given a free hand to speak out against all public spending waste. Spruce up your property and set an example for the whole neighborhood . . .

STOP singing the praises of our little corner of the world. Accentuate the negative — the dreary rain, the overcast skies, the wind. Leave us stay small . . .

□

DON'T knock a project, a subject, a person, until all the facts are in and evaluated. Don't dwell on or mimic the deformities of others, even left-handed golfers. Side with anyone who decries the moral encroachment of porno movies, strip joints. Stump for lower horsepower in automobiles — the present overkill is deadly, wasteful (of energy) and expensive . . .

YOU want to live through that rainy day, practise frugality — that rainy day may be here any day now. Don't titter at those who embrace transcendental meditation. Check it out with an open mind before out-of-hand condemnation . . .

□

SPEAK UP about the possible advantages of the Final Offer system of settling labor disputes. Almost every other method has been tried and found wanting. Some government, some day, will try and we might all benefit. Time to watch out for too much sun and too much exertion after a winter of relative inactivity. The old ticker can't take sudden increases in activity. Be moderate . . .

TRY offering a smile, a kind word. People can be nice if you'll meet them half way.

Nanaimo, Bowser in running

From Page 1

vironmental and social aspects.

Nanaimo Mayor Frank Ney said in a telephone interview with the Colonist he was surprised Nanaimo Region Board had passed a motion that it didn't want a steel mill anywhere in the district, "without listening to the studies."

He also said he was "shocked" that politicians — "and Paul Smith's leading the pack" — had been making decisions on something that was still in the study stages.

Smith is chairman of Nanaimo Region Board.

Said Ney: "I recognized that no one wants a steel mill in their backyard but I also recognize that a country must have industry to survive."

He continued: "I'm open-minded. I'd like to hear all the evidence. I'd like to see the study completed; it's wrong to attack the government while it's trying to do this survey."

The former Social Credit MLA for Nanaimo also said: "If Canada is so opulent that a steel mill is taboo, then the economy's going backwards. We must have jobs for people."

The Lauk statement appeared to have struck Big Qualicum from the list of possible locations mentioned in February, and to have instead focused attention on two Vancouver Island sites close to coal deposits.

The Weather

APRIL 18, 1975

Cloudy with a few periods of rain; winds westerly 15, occasionally 25. Thursday's precipitation nil; sunshine nil. Recorded high and low at Victoria, 11 and 8. Today's forecast high and low, 11 and 5. Today's sunrise 5:20; sunset 7:09; moonrise 10:42 a.m., moonset 1:10 a.m. Saturday outlook: Sunny with cloudy periods.

East coast of Vancouver Island — Cloudy with a few periods of rain; winds northwesterly 15. Thursday's precipitation nil. Recorded high and low at Nanaimo 12 and 3. Forecast high and low, 11 and 5. Saturday outlook: Sunny periods.

West coast of Vancouver Island — Occasional rain or drizzle; winds northwesterly 15 to 20. Forecast high and low at Tofino 10 and 4. Saturday outlook: sunny periods.

North coast — Cloudy with a few showers. Highs around 10, lows near 2. Saturday outlook: A few showers.

Extended Outlook, Sunday through Tuesday — Rain at times, mainly Monday and Tuesday. Highs up to 15, lows to 8.

READINGS

	Max.	Min.	Precip.
St. John's	00	-4	.61
Halifax	02	-1	.55
Fredericton	10	-1	—
Charlottetown	00	-3	—
Montreal	15	-1	—
Ottawa	18	02	—
Toronto	15	-2	—
North Bay	13	00	—
Thunder Bay	05	-1	.04
Churchill	-1	-7	—
The Pas	07	-1	—
Winnipeg	06	04	.14
Brandon	05	01	.17
Regina	05	00	.05
Saskatoon	06	-2	.08
Prince Albert	07	-1	.04
North Battleford	07	-2	—
Swift Current	03	-1	—
Medicine Hat	03	-1	.02
Calgary	06	-2	—
Edmonton	05	-1	.02
Cranbrook	11	00	.14
Penticton	18	02	.04
Revelstoke	17	-2	—
Princeton	16	10	—
Vancouver	11	06	—
Prince Rupert	10	05	.06
Terrace	10	01	—
Stewart	06	01	.01
Port Hardy	09	02	—
Tofino	10	06	—
Comox	13	03	—
Prince George	15	-3	—
Williams Lake	13	-3	—
Puntzi Mountain	16	-6	—
Germansen Lndg	14	-3	—
Mackenzie	15	-3	—
Blue River	15	-6	—
Kamloops	19	00	—
Dawson City	12	02	—
Whitehorse	09	02	—
Fort Nelson	15	-1	—
Fort St. John	13	-1	—
Spokane	12	04	.08
San Francisco	13	06	—
Phoenix	20	13	—
Las Vegas	15	06	—
Chicago	23	07	—
New York	19	09	—
Miami	27	18	—

TIDES AT VICTORIA HARBOR

	Time H.M.	Ht. Ft.	Time H.M.	Ht. Ft.	Time H.M.	Ht. Ft.	Time H.M.	Ht. Ft.
18	00.45	7.7	04.15	8.2	13.55	2.2	23.40	8.0
19	02.20	7.5	05.25	7.8	15.00	2.6	23.50	8.0
20	04.15	6.9	07.45	7.2	16.00	3.1	23.50	8.1

TIDES AT SOOKE HARBOR

	Time H.M.	Ht. Ft.	Time H.M.	Ht. Ft.	Time H.M.	Ht. Ft.	Time H.M.	Ht. Ft.
18	01.00	7.4	04.40	8.7	13.30	2.9	21.55	7.3
19	01.05	7.0	05.55	8.2	14.30	3.2	22.10	7.5
20	02.45	6.5	07.15	7.7	15.25	3.5	22.30	7.8

TIDES AT FULFORD HARBOUR

	Time H.M.	Ht. Ft.	Time H.M.	Ht. Ft.	Time H.M.	Ht. Ft.	Time H.M.	Ht. Ft.
18	04.30	8.7	07.15	9.0	15.30	2.4		
19	00.05	10.4	06.10	8.2	08.50	8.5	16.35	3.0
20	00.40	10.4	07.00	7.4	10.45	8.1	17.30	3.6

Jordans

SPRING SALE

Jordans leads the way to Springtime as fashion takes the floor

"Stardust"

Handsome, Rugged and Colorful Acrilan® Acrylic Fibre

TWIST BROADLOOM

Now — Spectacularly low, low priced for one week only!

Sale 14.88 sq. yd.

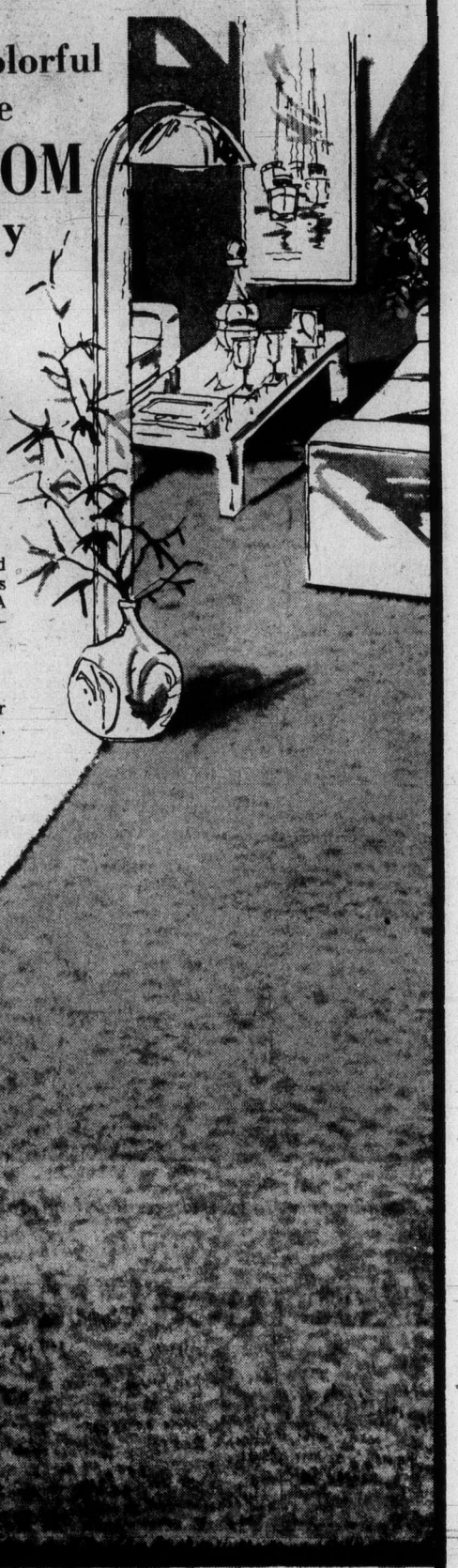

Help yourself to some of this beauty that is all good taste. Luscious choice in color that lives in the new lustrous yarn blended of 80% Acrilan® Acrylic fibre and 20% nylon. A hardy, tightly twisted, heat-set yarn for texture retention — hides footmarks and makes it a family wise investment.

When you buy from Jordans — you deal with someone you can trust.

Your assurance of satisfaction is Jordans 46-year reputation for quality and value, service and integrity.

A+ PLUS ACRILAN® EXCELLENCE IN ACRYLIC CARPET FIBER BY Monsanto

854 Pandora Ave. Parking in Rear 385-6746 Open Thurs. and Fri. 'til 9

3110 Shelbourne Hillside Shopping Centre 595-1521 Open Wed., Thurs., Fri. 'til 9

1200 Broad 385-2493 Open Thurs., Fri. 'til 9

Up-Island Residents Call collect D. Griff, Nanaimo 753-4222

Jordans

COVER STORY

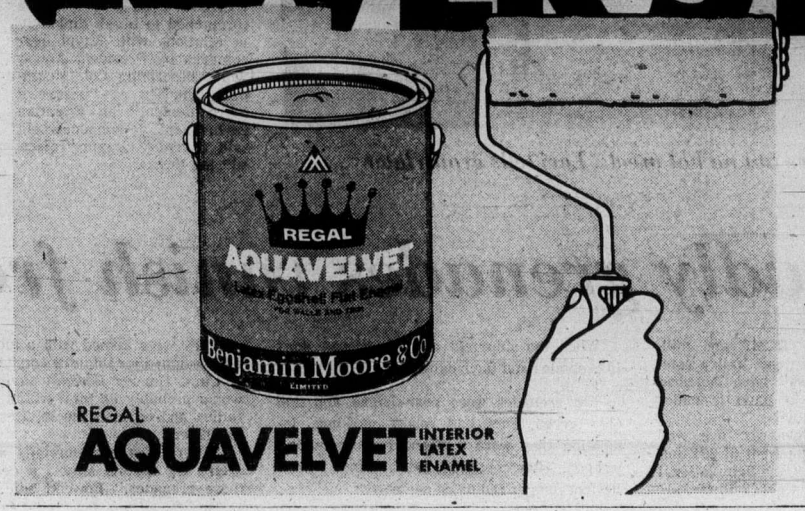

REGAL AQUAVELVET INTERIOR LATEX ENAMEL

It's everything you ever wanted in a decorator finish. Benjamin Moore's Aquavelvet is a low-sheen interior latex enamel that covers most surfaces with just one coat. So you spend less time painting and more time admiring the results.

Aquavelvet is good value. It's specially formulated to spread evenly over large areas to give you a good looking decor at reasonable cost.

Aquavelvet dries fast. You can paint in the morning and have a beautiful room in the afternoon, with a velvety surface that's easy to keep clean.

When you think about it, the Aquavelvet story turns out to be more than a cover story. It's a clean story you can spread around, with a beautiful, decorative finish.

To get the full story, talk to a painting expert, your Benjamin Moore paint dealer.

BY BENJAMIN MOORE

Wilson, unions colliding

LONDON (UPI) — Prime Minister Harold Wilson's Labor government Thursday was headed for a bitter confrontation with Britain's trade unions over its determination to dampen soaring inflation.

Government officials said the Wilson cabinet agreed to serve notice on the unions that if they continue defying the government's anti-inflation policies, even tougher measures will be necessary than those in Chancellor of the Exchequer Denis Healey's budget Tuesday.

Wilson, Healey and other senior cabinet ministers will meet trade union chiefs Monday to discuss Britain's deepening economic crisis.

A 13-month old honeymoon during which time the government and the unions abided by a so-called "social contract" aimed at keeping a lid on wage demands in an effort to hold down living costs, appeared near breaking point.

Healey sparked off the fight with his budget providing for $2.88 billion in new taxes. He said the taxes were necessary to halt wage and price inflation now way out ahead of other Western nations. He said the jobless total may top one million this year.

Within 24 hours, Healey's warning was underscored by government figures showing that pay rates in Britain shot up 3.9 per cent in March alone and now are 32.5 per cent higher than a year ago. The government will follow up today with a new set of figures expected to show that retail prices are 21.5 per cent higher than a year ago.

Union reaction was swift.

Ray Buckton, leader of the railroad locomotive drivers' union, said he will demand not only a 30-per-cent pay hike but another 11 per cent on top of that in pay talks underway with the state-run British Rail Board.

The national union of railwaymen, largest of Britain's three railroad unions, said it will insist on pay hikes making up any increases in living costs in the next 12 months.

The Scottish Trades Union Congress said it was "appalled" by the budget and pledged support for any unions seeking pay boosts in excess of "social contract" guidelines.

Stanley Thorne, a left wing Labor party member of Parliament, said: "The social contract is now a myth, broken by the government."

Two H-blasts a day able to light up largish city

WASHINGTON (AP) — United States government energy specialists are studying the feasibility of exploding thermonuclear bombs daily in abandoned salt mines to produce electricity.

The study was disclosed Wednesday by Representative Frederick Richmond, New York Democrat, who told the head of the Energy Research and Development Administration that the "mad ... scheme should be placed in cold storage immediately."

A spokesman for the energy office confirmed the agency is considering the plan but said Dr. Robert Seamans Jr., ERDA administrator, "did not indicate up or down" on the proposal.

Richmond said the project, called the Pacer Plan, would require daily explosions of two thermonuclear bombs, each three times the size of the atomic bombs dropped on Japan. He said the bombs would be detonated in salt mines a mile underground in Louisiana, Mississippi, Texas and the Gulf of Mexico.

Richmond said more than $750,000 in federal funds had been spent during the 1974 and 1975 fiscal years for preliminary feasibility studies performed by the Atomic Energy Commission.

The Pacer Plan would cost $40 million the first three years and would cost $1.3 billion over a 12-year period, he added.

Richmond said the environmental effect of the Pacer Plan "could well be catastrophic" and said there were no adequate safeguards against possible theft of the thousands of bombs which would have to be produced for the project.

The AEC spokesman said the explosion would produce steam, which would be piped up to a generating plant to produce electricity.

Each mine would generate enough electricity to light a "fair-sized city."

— AP

Press watches hovering craft

'It's not a gimmick'

Flying saucer off to wobbly start

CARDINGTON, England (UPI) — Britain's first genuine flying saucer took to the air Thursday for a wobbly flight its designers hope will lead to bigger things.

The 30-foot Skyship looks precisely like the flying saucers of fiction — or, as some would say, extraterrestial fact. It is a saucer, 30 feet around and 9½ feet high, with a rim of portholes around its edge.

"It's not a gimmick," insisted John West, head of the firm which designed the helium-lifted dirigible and hopes to design cargo-carrying craft 20 times its size.

West listed the advantages of giant airships built like flying saucers rather than the conventional cigar shape: ground handling advantages, structure-to-weight ratios, lift distribution, propulsion positioning.

West's team is designing a cargo-carrying saucer 700 feet in diameter, intended to carry a payload of 400 tons at a speed of 90 miles an hour over distances up to 3,500 miles.

"We would hope the first cargo-carrying vehicle would be flying in a couple of years," West said. "That one will be about 200 feet in diameter and carry up to 10 tons."

The Skyship flown Thursday was a toy. It took off from the floor of the enormous hanger on the Royal Air Force base.

The propellers whirled and the vessel moved up, forward, sideways, backward and back to the floor.

"It's a little hard to control," the pilot said.

At lengeh he plucked up his courage, lifted the Skyship 40 feet into the still air and guided it over a 12-foot screen and half-way down the cavernous hangar. The saucer wobbled and dipped in flight. The return trip it had to be manually stopped from smashing into the screen.

Reprimand for colonel

KINGSTON, Ont. (CP) — Col. M. J. Fern Braun received a severe reprimand and two years' forfeiture of seniority Thursday after he was found guilty by a five-man court martial on one charge of refusing to obey a lawful order.

Braun, 46, commandant of the Canadian Forces school of communications and electronics engineering, had been charged twice with refusing to obey an order to serve a notice of intent to release from commission one of his subordinates who had been convicted of possession of marijuana.

The court martial had been told in two days of testimony that Col. R. B. Screaton, commander of CFB Kingston, received orders from Rear-Admiral R. St. George Stephens, commander of training command in Winnipeg, to have Braun serve notice of intended release on Capt. John Campbell.

Braun had recommended that Campbell, convicted of possession of marijuana, not be discharged, testimony showed.

Braun testified he did not carry out the order because the case was under review by National Defence headquarters.

He considered the order illegal, he said, because he was commanded to put reasons in the notice and sign his name to them as if they were his.

Politicians cleared in SIU link

OTTAWA (UPI) — Solicitor-general Warren Allmand said Thursday a RCMP investigation produced no evidence of wrongdoing by politicians alleged to have accepted money from the Seafarers InternationL Union.

Morton Shulman, an Ontario NDP member of Provincial Parliament, triggered speculation last year when he said federal politicians had received money from SIU. Other allegations that Ontario provincial politicians received similar payments followed.

Wittnauer

Wittnauer Polara! Not just an advanced 100% Solid State Digital, - but a superb piece of jewelry!

Wittnauer Polara is the most advanced way to tell time. Unlike other solid-state timepieces. *Polara* offers a wide range of handsome styles. *Polara*, the 100% Solid State Watch, has no moving parts. Micro-miniature circuits transmit impulses to the light-emitting diode (LED) digits which light up.

Tells the hour, the minute, the second, the date. With a.m. indicator

$295 yellow metal
$265 Stainless steel With Matching Bracelets

Convenient Budget Terms
Free Parking in Fisgard Civic Parkade
Open Daily 8:30-5:30, Friday 8:30-9:00

F. W. FRANCIS JEWELLERS
1684 Douglas 384-7611

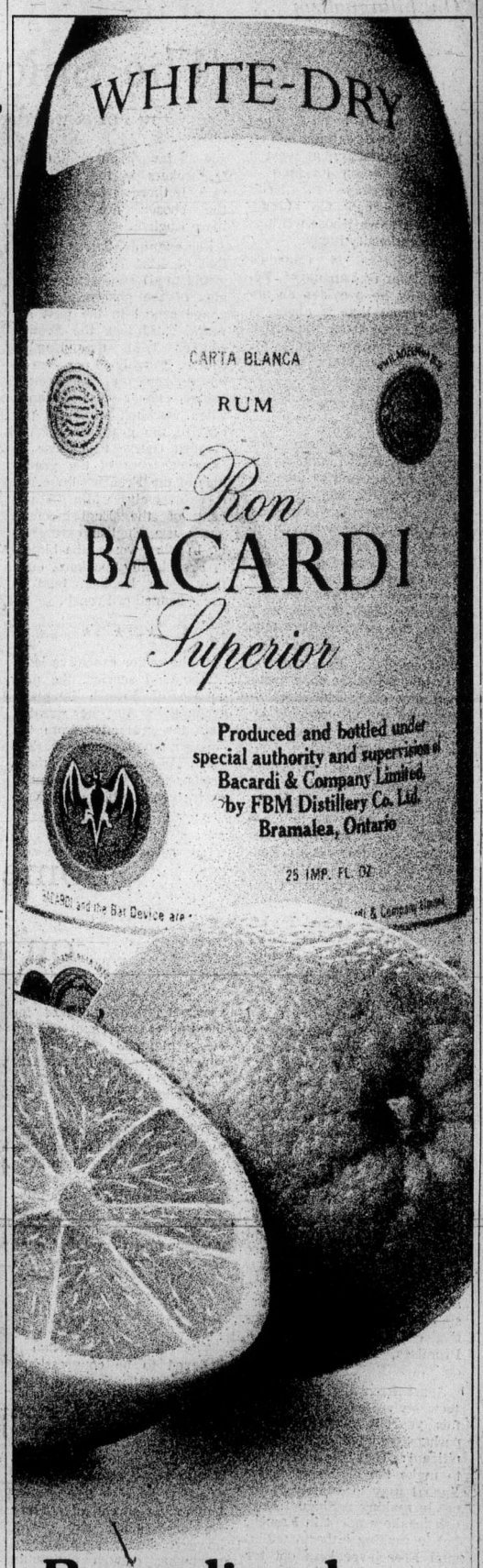

Bacardi and orange juice. Friendly by nature.

The famous sunny flavour of white Bacardi rum, smiling through the breezy freshness of orange juice. Come to think of it, what could be more natural?

BACARDI rum. Bacardi Rum(s) Produced by Special Authority and Under the Supervision of Bacardi & Company Limited. "Bacardi" and Bat Device are Registered Trademarks of Bacardi & Company Limited. Bottled by FBM Distillery Co. Ltd., Canada.

STANDARD

WAREHOUSE OVERFLOW SALE

ONLY 2 DAYS LEFT

VICTORIA'S GREATEST FURNITURE SALE OF THE SEASON — 8 FLOORS OF EXCITING NEW SPRING HOME FURNISHINGS VERY MUCH REDUCED — SAVE NOW ON ALL YOUR HOME FURNISHING NEEDS AS WE SLASH PRICES TO MAKE ROOM IN OUR OVERCROWDED WAREHOUSE

OPEN 'TIL 9 TONIGHT

HANDYMAN'S SPECIALS
ON SALE FRIDAY 9 A.M.

SANYO 20" COLOR TV
100% Solid State, automatic tint and color control. Variactor push-button tuning. 2 Only — cabinets marked. SALE .. **459.00**

CHROME STEP STOOLS
Padded seat top, folding steps. **17.77**

TEAK BOUDOIR LAMPS
Beige shade. Reg. 22.95. NOW .. **15.95**

ASSORTED FABRICS TO CLEAR
We have selected hundreds of yards of assorted fabrics and grouped them all together for a quick clearance. Early shopping is recommended for this very special clearance. EXTRA SPECIAL, yd. . **99¢**

COFFEE TABLES or LAMP STEP TABLES
Walnut color. Your choice. Each **11.77**

SOUND DESIGN BATTERY/ELECTRIC AM/FM PORTABLE RADIO
Slide controls for volume and tone. Slide rule tuning selects stations precisely and easily, operated switch selects AM or FM. Handsome simulated leather carrying case, batteries included. Limited quantity. SALE **15.95**

PLUS MANY, MANY OTHER NON-ADVERTISED SPECIALS

- NO EXTRA CHARGE FOR DELIVERY
- EASY CREDIT
- FREE PARKING

737 YATES ST. Downtown 382-5111

STANDARD FURNITURE

The Daily Colonist.

"An Independent Newspaper . . . The Organ of No Clique or Party"

1858 — Published every morning except Monday by The Colonist Publishers Limited at 2621 Douglas Street, Victoria, B.C., V8W 2N4. Second class mail registration number 0516. All undelivered copies or any notices respecting changes of address are to be sent to the above address. Member Audit Bureau of Circulation. — 1975

RICHARD BOWER — Publisher and Editor-in-Chief

Discipline or disaster

THE FEDERAL LIBERAL administration has been in power for seven years and during that time has watched a spectacular rate of inflation, a slowdown of productivity and the general deterioration of the economy, with the natural accompaniment of critical unemployment, without being able to find any effective means of checking these unhappy trends.

At first Prime Minister Pierre Trudeau simply refused to acknowledge the problem. And even when he did he refused to concede that it amounted to a crisis requiring the most urgent and energetic confrontation.

When the Conservatives' Robert Stanfield urged a policy of controls, neither Mr. Trudeau nor the electorate accepted such a proposition as practical. Airily the prime minister brushed aside the suggestion, declaring that if and when an emergency arrived he and his government had a formula to meet it. He has never disclosed what it was — until recently.

Now it seems that price, wage and profit controls have all along been in the government's mind.

Expressing the hope that inflation could be contained within a limit of 12 per cent, Mr. Trudeau has approached both management and labor to discover what he calls a consensus as to what the eventual program may be. And he has instructed his finance minister, John Turner, to prepare a new budget which will disclose the government's policy. This is due to appear some time in May, but may be delayed. It is expected that the government will go no farther than proposing voluntary restraints.

In the light of the warning from none other than Stan Little, the retiring president of the Canadian Union of Public Employees, such a program does not seem to match the critical nature of the problem. Labor and industry, says Mr. Little, are "headed for disaster" if price and wage restraints cannot be worked out and strikes in essential services avoided. And he might have added that if disaster overtakes labor and industry it will have overtaken the nation.

And still Mr. Trudeau has his henchmen groping around for a consensus.

If management is reluctant to accept price (and profit) limits, if labor is unwilling to keep wage demands within reason, and if governments themselves cannot be restrained in their overgenerous use of public funds, then the rules must be rewritten by a responsible Parliament.

And if that means rigid controls backed up by emergency legislation, and new machinery to deal with industrial confrontations and interruptions of essential services, the people of this country are in the mood to accept these things. After all, it is only acceptance of a little discipline which is a whole lot better than the alternative against which CUPE's Mr. Little warns so forcefully.

Hamstrung courts

A DIFFICULT QUESTION is posed in the concern recently expressed by the senior judge of the Vancouver division of the County Court over liberalization of bail granting. W. A. Schultz notes increasing abuse of the new federal Bail Reform Act which allows greater freedom for accused persons awaiting trial.

In a recent case where a man on bail did not turn up for his trial on a heroin trafficking charge, Judge Schultz took the opportunity to express views that undoubtedly are held by many other leaders of the judiciary.

He said the number of "non-appearing accused" has increased significantly since the widening of bail rules, and he called it "a travesty of the criminal justice system."

What the Bail Reform Act has done, he said, is to hand criminal suspects "a valuable tool ... which enables the guilty to subvert justice." The accused person is able to control if and when a trial will commence, if and how long it will continue, and if and when it will conclude.

"The alleged criminal, by his or her voluntary act, can bring the prosecution to a halt and paralyse the operation of the trial court," which is intolerable.

What is the answer? Should there be a return to greater restrictions in the granting of bail?

Judge Schultz doesn't say, but his comments indicate he favors this course of action which would mean the incarceration of many accused persons for long periods. Court dockets are more crowded than ever to make delays in the arranging of trial dates longer than ever, which goes back to infringement of individual rights.

It was because of the waiting for hearings that bail was made easier to obtain, and the only answer to the question would seem to be in physical expansion of the courts.

It would be costly, the elevation of more lawyers to the bench and the building of more court rooms which would require additional staff, but, as one Vancouver newspaper has commented, "there is virtually no choice" but to go to the expense "unless we are prepard to have the law shown as an ineffective instrument in the dispensation of justice."

I Beg to Differ

Doing business with separatist paper?

By FRANK LOWE from Montreal

Recently some fellow columnists have tried to explain why they think the federal government should advertise in Montreal's separatist daily newspaper, Le Jour.

It seems that our Ottawa government has refused to place advertisements in Le Jour, and this has irritated and even outraged some media people. They point out that government advertising is not spread around on any practical basis. It is mainly a way in which the federal government can use the taxpayers' dollars as a form of patronage.

★ ★ ★

And, they argue, if one daily newspaper is entitled to this form of patronage, so are all the others. Including the separatist Le Jour.

I beg to differ.

Now, I am not disputing the point made by some of my colleagues as to how the government spends its advertising dollar. After all, they are all competent people and probably know more about the mysterious ways in which Ottawa moves than I do.

But even so, I don't think their conclusion is correct — that this entitles Le Jour a place at the federal government advertising trough. If, indeed, this is the way things are done.

★ ★ ★

In other words, if federal government advertising is a form of patronage — and I have no way of knowing whether or not this is true — why should some of this patronage be dispensed to a newspaper which is dedicated to destroying our federal government as we know it today?

Granted, Le Jour has the right to adopt any editorial stance it likes. But it must also take the responsibility of the consequences which may stem from this stance.

For instance, if for some reason I decided to call for the break-up of the T. Eaton Co. Ltd., chain of department stores, I could do so in this country. But I would not expect the T. Eaton Co. Ltd., to send me a cheque for doing so.

Let us look at it another way. Our country's leading separatist is Rene Levesque. Rene today probably wouldn't know me if he saw me sitting at the next table in his favorite restaurant.

But years ago, when he was a journalist and not a politician, I worked on assignments with Rene. He was a charming companion and an excellent journalist.

Somewhere in the stacks of stuff which are laughingly referred to as my files, there is a photograph taken in darkest Labrador. If you look closely you can see me — and Rene — in the group.

It is kind of ironic that this photograph was taken when the man who was to become our leading separatist was covering the Arctic tour made by Prince Philip a couple of decades ago.

★ ★ ★

Anyway, as I said, Rene was both charming and competent. And when he became a politician I followed his progress with great interest as I admire men who give up good careers for the uncertainty and harassment of public life.

Today I still admire Rene. He has made his position clear and has done so with vigor and honesty.

But I would not vote for him nor would I contribute an inflation-riddled nickel to his party's campaign fund.

The reason is that while I believe Rene has a right to hold the separatist beliefs he does, and to expound them and try to promote them, he does not have an automatic right to my support.

I don't believe in what he preaches and I will be damned if I will feel compelled — out of some perverted sense of fair play — to do anything to help his cause.

★ ★ ★

It is the same with Le Jour. Federal government advertising money is, when you come down to it, our money. Most people in Canada do not believe in or want separatism. Well, perhaps British Columbia does, but in a different context. Those west coasters, I have long believed, are Canada's original separatists but they can't make up their minds whether they want to be American, or Japanese.

So why should our money be spent to help support a newspaper which advocates a policy the majority of people find abhorrent?

I suppose the purists could argue that in the last election the separatists got 24 per cent of the vote in Quebec. Therefore, as this is 24 per cent of one-third of Canada's total population, Le Jour is entitled to 24 per cent of one-third of whatever money the federal government spends on advertising.

But I am not a purist. I would scream if even 24 per cent of one-third of my tax dollar went to support Le Jour.

If Le Jour can make it on its own, bully for Le Jour. This will show that it has a good enough readership, and following, to justify its existence.

★ ★ ★

But I don't think it should be subsidized. If it can't make it with the support of the people who hold similar views, like any other publication it will disappear.

The only comforting thing about this whole thing is that if a separatist newspaper — and a well produced one — can't gain enough support in Quebec to free it from the necessity of screaming for federal government ads, then separatism is not the big bogeyman some have believed.

Brain drain

From The Globe and Mail

Anyone who has ever tried to balance a chequebook with only a pencil and a human brain to work with may now indulge a large leer of triumph.

McMaster University has just spent a year, and $5,000 worth of computer time to find out why it has a drop-out rate of 20 per cent. And after all that, the investigators have learned that the drop-out rate is really only 6 per cent. The higher figure was an error born of computer fatigue.

Computer fatigue! So the marvellous brains that are altogether immune to the sort of human error we all must live with are subject after all to their own fits of erring weariness, capable of goofs that need the application of ordinary low-voltage human brain circuits to straighten them out.

All of which would make it a great day for the human race, but for a nagging worry that a computer capable of such misleading use of statistics might not have been tired after all, it might be preparing to take over the processes of government.

"I'd like to donate to the Cancer Fund, but with the price of cigarettes . . . coff . . . going up, I can't afford to."

On bilingualism

The Spicer report

By PETER WORTHINGTON from Toronto

If Ottawa is being dragged kicking and screaming into official bilingualism, at least it has a smile on its face — thanks mainly to Keith Spicer, the only top bureaucrat in Ottawa whose writings are intentionally funny.

Mr. Spicer is Canada's Commissar of Languages. Periodically he provides an annual report that is about as far removed from the orthodox government report as, say, Groucho Marx is from Karl.

★ ★ ★

Mr. Spicer, whom one sometimes feels maintains his sanity by refusing to take Ottawa seriously, has an irreverent streak that combines wit with wisdom, who can inform while entertaining. He must be a source of wonder, even hatred, among fellow bureaucrats whose own reports are often unconsciously funny, but never deliberately.

Spicer has a flair for personal publicity. He's not shy and has probably done more than any other individual to humanize the oft-unwieldy bilingual policy the federal government is committed to.

His last "annual" report, 21 months ago, caused a few eyebrows to raise when he hinted the best way to learn French (or English or, one supposes, Urdu) was by Bedside Berlitz — getting a French-speaking girl (boy) friend.

The present annual report, just published, is even better than the last one. He is mischievous all over the place.

★ ★ ★

He insists on putting descriptive subheads to sections. For example: Information — Between Goebbels and Gobbledegook There Must Be a Few Friendly Facts ... How the Blind Lead, or Mislead, the Blind ... Scolding the Schools: or Passing the Buck to the Next Generation ... Measuring the Glacier's Advance ... A Bilingual Baedeker for the Hurried, and Possibly Worried, Gourmet ... Secretary State — A Million Dollar Baby in a Five and Ten Cent Store ... Treasury Board — The Great Pretender ... Transport — Promises, Promises. And so on.

Apart from the Monty Python style, Spicer's message this year is unusually (and perhaps unintentionally) significant: That the campaign to make the civil service bilingual may ultimately result not in making unilingual English-speakers adept in French, but in making hitherto unilingual French-speakers opt for English.

This has nothing to do with the anguish and animosity some feel towards what they see as favoritism or bias for Quebeckers in the civil service. If there is favoritism — the chosen are becoming more English.

For example, Spicer reports that of 4,134 (two thirds the grand total) successful graduates of the government language school in the past six years, 2,483 took the French course, 1,651 the English course. Roughly 40 per cent of the graduates of the French course never use French when working, while 10 per cent of the graduates of the English course never use it. Nine per cent of the graduates of the French course use it extensively, while 65 per cent of the English-course grads use English extensively. In other words, the hitherto French-only speakers, once they learn English, tend to use it instead of French.

★ ★ ★

At the senior executive level of the civil service, the proportion of French language graduates is 70 times greater than the graduates from the English language course. Yet only 11 per cent of these grads use their new language extensively. While the English-speaking mandarins may require French-speaking subordinates to draft more letters in French, English is likely to remain more equal than French as the working language of government.

This seems only realistic. Ours is an English-speaking continent, and increasingly it's becoming an English-speaking world.

★ ★ ★

The way to preserve the French language in North America is not through bilingual programs, but by isolating French. People who know English, will speak it. So the Quebec government's attempt to preserve the French language by denying the right of non-speakers to go to English schools, makes sense when you realize it is a defensive gesture to keep the language strong. It also guarantees that French-only Quebeckers will remain backward, oppressed, second-class. It is difficult to legislate language — unless done the Soviet way, with guns — so it may fail in Quebec.

Spicer rather wistfully notes that even at meetings where the majority of participants speak French, "there seems a sorry tendency to cave-in automatically to English-speaking 'minorities.' "

Just as Ottawa's military men used to be required to wear their uniforms one day a week ("for both morale and elegance"), Spicer suggests that something similar might be practised with French — with francophones not only speaking French, but enduring listening to French of their English colleagues one day a week.

Spicer facetiously points out the opportunities to practise French in Ottawa (37 per cent of the local population is French) and there are French radio, TV, theatre as well as "splendidly racy French movies, not to mention soothingly bicultural body-rub parlors — which should enable English-speaking graduates of French courses to re-invest a few minutes each day in protecting the public's investment in them."

★ ★ ★

Despite Spicer — and Trudeau, Marchand, Pelletier, et al — in a linguistic sense the outcome of the French-English war is likely to be the same today as it was on the Plains of Abraham in 1759.

Copyright, 1975.
Copyright, Toronto Sun Syndicate

Some second thoughts on nuclear exports

By NIGEL HAWKES from London

The United States recently stopped issuing licences for the import and export of nuclear materials, a decision which will come as a nasty surprise to buyers of American nuclear hardware all over the world.

The move was unexpected and is likely to be only a temporary holding operation while the agency involved, the Nuclear Regulatory Commission, reviews its policies. But it gives the powerful anti-nuclear forces in the United States an opportunity to make their case against the export of nuclear power stations.

★ ★ ★

The reason for the ban is believed to be congressional anxiety about American plans to sell eight nuclear reactors to Iran over the next five years. As concerned people have been pointing out for more than two decades, the spread of nuclear power plants is more or less equivalent to the spread of nuclear weapons, since any plant, however small, is capable of producing enough plutonium for a bomb. (India produced its bomb plutonium from a tiny research reactor supplied by Canada).

Whether it makes sense for the U.S. to sell to Iran the wherewithal for nuclear weapons is a question the Congress is beginning to ask. The same doubts apply to many other governments around the world — even those which are at present firmly in the American camp. There was another recent reminder of that, as American technicians hurriedly removed the fuel core from a South Vietnamese research reactor to prevent it falling into Communist hands.

Senator Abraham Ribicoff has called for "a thorough review of international nuclear safeguards" and Representative Les Aspin, commending the NRC for suspending licences, said that the decision was "an encouraging sign that the commission will not be a doormat for the nuclear industry."

★ ★ ★

The political background to the decision is that the NRC, a new agency created by the division of the Atomic Energy Commission into two, is anxious to show that it means business. The parlous state of the nuclear industry in America, which has few political friends left, is a legacy of the heavy-handed incompetence of the AEC.

In the end, the AEC lost so much credibility that the only way to restore some confidence was to divide it into two, creating the NRC and the Energy Research and Development Administration, ERDA.

How effective the NRC is likely to be is still an open question. Its chairman is William A. Anders, a former Apollo astronaut who was a member of the first crew to fly round the moon in 1968. In the act which set up the NRC and ERDA, Congress never made it quite clear who would be finally responsible for safeguards policy, and it could be that the clamp-down on exports is an attempt by the NRC to pre-empt the ERDA and the State Department in this politically important activity.

★ ★ ★

Most observers believe that after a period for reviewing policy, it will be back to business as usual, with nuclear reactor orders being approved for any country which can make a plausible case. That was exactly what happened after Canada went through a similar period of self-examination after the Indian bomb was exploded and finally decided that business comes first, safeguards a poor second.

OPNS—Copyright

"Forget the PhD stuff. Did you finish high school?"

TODAY IN HISTORY

By THE CANADIAN PRESS

The great San Francisco Earthquake broke across California trembling the earth from Los Angeles in the south to Coos Bay, Ore., in the north, a distance of about 750 miles, 69 years ago today—in 1906.

The death toll was 452, as the San Andreas fault broke for a distance of 270 miles.

The shock did an estimated $20-million damage in San Francisco and the fire which followed the quake did $40-million damage.

Shock damage elsewhere was estimated at $4 million.

1793—The first issue of the Upper Canada Gazette was published.

1848—Italians beat Austrians at battle of Goito.

1910—Twenty-five railway workers were killed by a landslide at La Tuque, Que.

1941—St. Paul's Cathedral hit by bomb for second time.

It's always been the erroneous concept of thoughtless and frightened men

Why domino theory doesn't hold water

JOHN GRAHAM, from Washington

Cambodia and South Vietnam will soon have communist governments. They may not be completely communist, there may be coalitions of a sort, but they will certainly be communist-dominated and anti-American. It is too sanguine to hope that the American side will even be able to apply the balm of partial success by negotiation; the aims and efforts of the last 20 years will have been utterly in vain.

So rapid and so decisive has been the deterioration in both countries that Americans, from the secretary of state down to the man in the street, are not yet able to think straight about what it all means.

Despite the colossal military and economic aid of the last 10 years, the two governments are falling over at the first serious push, with the same certain acceleration of a domino when toppled beyond its point of balance. There are consequences in other neighboring countries, too. Thailand, for instance, is asking for the U.S. military apparatus there to be withdrawn.

It is clearly time to examine again the domino theory, since for the first time since its invention two decades ago it appears to have some force. Will Hanoi now exert control over Saigon, and Phnom Penh, and then Laos and Thailand, with Singapore and Malaysia to come?

Will this deadly expansion be masterminded in Peking? Now that the communists have not been stopped in South Vietnam, will the Americans, as Lyndon Johnson threatened, have to fight them on the beaches of California? Will the whole world, as the wife of a U.S. army colonel seriously told me this week, inevitably "go communist"?

I believe the answer to all these questions is "no", that the domino theory has always been the erroneous concept of thoughtless and frightened men, but that it is only now, in the wake of the double collapse, that a sensible approach can be made (especially in America) to the communist world and the communist menace.

This belief is, perversely, both tempered and reinforced by what is happening in South Vietnam, in that policies based on the domino theory, regarding the communist world as a monolithic force bent irrevocably on expansion and conquest, and committed to resist that expansion, have actually contributed to the monolithic nature and to the expansion.

Thai coolness towards the Americans now reflects not the imminent superimposition of Peking or Hanoi, but the need to be on good terms with those capitals and the diminished benefits of an American connection.

★ ★ ★

Finally, South Vietnam: to most people who actually had political or military experience in Southeast Asia, and also to most people who were disinterested (diplomats, journalists, scholars) it has been obvious for 10 years that the American effort in Vietnam would fail. The French knew it, the Japanese and British suspected it.

There were many good reasons to justify a certainty that the effort would ultimately fail. South Vietnam was a country artifically created in 1954, with a border that made little sense. For at least 20 years before that, Vietnamese (some of them communist, some of them not) had been trying by force of arms to remove the foreigners.

Ho Chi Minh, who will enter American history books as one of the United States' greatest enemies of the century, first impinged himself on American life as an ally: his tiny army in the mountains was financed by the Pentagon to rescue American pilots shot down by the Japanese during the Second World War. By the middle-1960s this had been conveniently forgotten by the domino theorists. Also forgotten, or perhaps unknown (so great has been the contempt for history here) is the fact that if ever the North Vietnamese had a natural enemy that enemy was the Chinese.

For 1,000 years the deepest enmity and hatred had marked the Hanoi-Peking relations. Like the Thais, the men of Hanoi have shown themselves, not only in the last 10 years but throughout the decades of earlier struggle against the French and Japanese, to be fiercely independent.

★ ★ ★

It should not be forgotten that not a single non-Vietnamese has ever fought on the North-Vietnamese-Vietcong side, nor was any foreign manpower ever requested. Hanoi is not, and never has been, a willing vassal of Peking; if it becomes so in the future it wil be because the United States made it so.

Is all this merely an argument about words, an autopsy on an unfortunate phrase? To many South Vietnamese it is obviously much more: the refugees fleeing from the communist advance are proof enough, and the massacres already perpetrated by the North Vietnamese justify the flight, though presumably the northerners' revenge on the southerners is partly motivated by the fact that for years the southerners have allied themselves with the northerners' chief enemy.

Only one example is needed to validate this thesis: the American resistance to Hanoi. This had the effect of forcing the North Vietnamese to abandon temporarily their aboriginal hatred of the Chinese, of forcing the Chinese and Russinas temporarily to bury their very considerable differences, and of forcing both communist super-powers to join in assisting Hanoi.

Point by point the domino theory is refuted thus:

It has always, surely, been slightly odd that the "fall" of the biggest domino of all failed to knock over any of the others. China went communist nearly 30 years ago, and has had since then remarkably little success in converting the Far East and Southeast Asia to the same path.

It is generally conceded that the Chinese army would not have entered the Korean war if the U.S. army had remained in the south. The North Vietnamese were eventually forced, reluctantly, to ask for Chinese help against the United States, and that assistance then given had a grudging character. Between 1971 and 1973 the Chinese put Hanoi under some pressure to negotiate a settlement.

Cambodia is indeed about to have its first communist government, and that government may be totally aligned with Peking. But there is some doubt about where the Khmer Rouge stands, and Prince Sihanouk, if he returns and despite his prolonged residence in Peking, is hardly the anti-Western menace of conventional demonology.

Moreover (and this is the biggest question) there is very considerable doubt indeed whether Cambodia need have been embroiled in the whole mess at all. The North Vietnamese are not known to have had designs on Cambodia; any help they have given to the Khmer Rouge has had the obvious motive of facilitating the attacks on South Vietnam and harassing the United States.

★ ★ ★

The Cambodians deliberately kept out of the Vietnam war for years. Their attitude to Vietnamese people is one of dislike bordering on disdain and flaked with hatred, and the war was none of their business. Their country remained an extraordinarily peaceful, gentle, old-fashioned place even in the midst of the horrors of the late 1960s.

Until President Richard Nixon's invasion of spring 1970. That ill-conceived, needless and bungled operation placed Cambodia on limits. The country's fate was sealed when this helped to keep the hopelessly incompetent Lon Nol government in office.

Thailand now has the privilege of being the latest country to achieve domino status because of its request that American military operations there should cease, but here again there is an important misconception.

The Thais over the centuries have shown the greatest diplomatic ability to retain their own country and manners despite the rise and fall of other powers in the area. This was true during the period of French control in Indochina, and true also during the Japanese conquests of the 1940s.

Life under communist rule in South Vietnam may well not be what most South Vietnamese would choose, though it may also be a lot better than the life they have "enjoyed" for the last 10 terrible years.

Defending the world against communism is all very well and may be morally and strategically valid for the United States, but it simply cannot be done in areas where the people themselves will not make the effort. If the last few weeks have shown anything it is that the South Vietnamese do not have the will to secure their own future.

Given the time, money and arms invested in them by the United States this must be the most monumental failure of all. It will not palliate the Americans' sence of loss and frustration, it will not weaken the "communist menace," it will not lighten the awful load of the last decade; but it has provided some reason, indeed sufficient reason, for calling off the effort now.

But one danger still exists for Washington, and that is the danger of a second domino theory, the theory that any American defeat in any part of the world damages American interests in all parts of the world.

★ ★ ★

This is the theory of Secretary of State Henry Kissinger, who holds that the failure of one commitment, specifically the commitment to set up a non-communist government in Saigon, weakens all American commitments by making people and governments elsewhere doubt America's word. This may conceivably be true, and saying it often enough will help

OPINION

to make it true, but there is little evidence for it and it is frankly disavowed by many of America's allies.

The theory has nevertheless gained currency because of the coincidence of failure, in Indochina and in the Middle East "peace" mission. But here, too, is a misconception: these failures are connected simply by being coincidental, by happening at the same time.

Any other similarity between Indochina and the Middle East is highly suspect: it is, for example, generally accepted, almost axiomatic, that Israel's survival is central to American security, and the moral commitment is obvious. Nor is there anything particularly shameful or unexpected in the failure of Kissinger's efforts to solve the Middle East problem.

The problem has resisted all previous solvers, men at least as persistent and intelligent as Kissinger. He has achieved more there than most men who went before him, and has been rightly credited, but as he himself is fond of saying "the impossible takes a little longer."

To succumb now to the second domino theory would be to misconstrue the relative importance of world events and relationships, and to encourage isolationism in America. The basic alliances between the U.S. and Europe, Japan and Canada are not affected by Indochina or the Levant.

There is no sign that Hanoi's successes are causing the Russians to have second thoughts about detente, or the Chinese about rapproachment. These words are not by accident French: total humiliation at Dien Bien Phu, followed by de Gaulle's sudden and complete abandoning of Algeria, did not prevent France from becoming domestically prosperous and internationally significant.

It is clearly to be hoped that the United States does not compound the errors of the first domino theory by acceptance of the second.

PAGE 5

OFNS Copyright

May poll will test swing to right in Germany

Strauss makes his move

By WILLIAM FORREST from London

The United States is not the only place where 1976 will be a big electoral year: there's also West Germany. And there, unlike the U.S., the local primaries leading up to the grand finale are already under way.

The German primaries are the elections for the parliaments of the 10 Lander (States) which together make up the Federal Republic.

In the past year five of these have had elections and all five — Hamburg, Lower Saxony, Bavaria, Hesse and Rhineland-Palatinate — have shown a marked swing away from the Social Democrats (SPD) in favor of the Christian Democrats (CDU).

In Bavaria, where the CDU calls itself the Christian Social Union (CSU), it won an all-time record vote of 62 per cent; and in "Red Hesse," hitherto a socialist bastion, the CDU came out top of the poll, winning 47 per cent of the vote to the SPD's 43 per cent, with seven per cent going to the Free Democrats (FDP).

★ ★ ★

Had these State elections been fought on a national scale, for the Bundestag in Bonn, the Christian Democrats, who now form the Opposition, would have emerged with an absolute majority over the ruling coalition of Social Democrats and Free Democrats.

Only once before have they done so. That was 18 years ago, when the formidable Konrad Adenauer was at their head. Will they do so again in next year's federal election?

A good pointer will be provided by the State elections in North Rhine-Westphalia early next month. With its 17 million inhabitants this is the largest of the Lander: it contains nearly a third of the entire national electorate and includes the great industrial basin of the Ruhr.

Strauss

Schmidt

If the Ruhr shows the same swing as the rest of West Germany has done what hope would remain for the SPD?

★ ★ ★

Its leaders appear to be pinning their hopes on two expectations. One is the economic recovery which has been forecast for later this year. The other is that the possibility that the CDU may be unwise in its choice of a new leader.

West Germany — and East Germany too, for that matter — can hardly be said to be richly endowed with the stuff of statesmanship.

Millions of young Germans died in the last war. Had they lived they would have been today just about the right age for political leadership. Germany must make-do without them.

Others, from Adenauer to Willy Brandt, who reached the political heights are there no longer.

★ ★ ★

Today, in fact, West Germany can boast only two political leaders of world class: on the Left, Chancellor Helmut Schmidt; on the Right, Franz-Josef Strauss, the Christian Social boss of Bavaria.

In 1962 Strauss was drummed out of Adenauer's last cabinet for his high-handed actions in the notorious Spiegel affair, including the summary arrest of journalists on spurious charges of treason.

Thirteen years later the same strong-man qualities that were frowned on then mark him out as the leader many Germans are praying for in these troubled times.

In his Bavarian home base he was never so popular as now. And even socialist West Berlin has given him a tumultuous reception. Here surely is the man the CDU will choose as shadow chancellor to lead them to their hoped-for victory in the 1976 election.

★ ★ ★

The choice is to be made in June, and it is far from certain that it will fall on Strauss.

His strongest rival is Dr. Helmut Kohl, the CDU's current national chairman, who is as moderate in his views, and as restrained in his expression of them, as Strauss is extreme and arrogant.

The contest between Strauss and Kohl may well be decided by the North Rhine-Westphalia election on May 4.

Strauss has thrown himself into the fray there with even more than his accustomed vigor, plastering the whole region with posters and haranguing the Ruhr workers in a series of rip-roaring speeches.

★ ★ ★

If he succeeds in weaning enough of them away from their traditional socialist loyalties to give the CDU an impressive victory his chances of being chosen as shadow chancellor in preference to Kohl will be greatly enhanced. For the Ruhr battle will have been Strauss's battle, not Kohl's.

The German socialists, however — and not they alone — will be praying that memories of what happened to the fatherland the last time it fell for a demagogic spell-binder from Munich are still sufficiently fresh to ensure that Strauss — even if he wins the shadow chancellorship — will never attain the substance.

Colonist - Gemini Service

Bilateral talks with Ottawa better for Alberta

'Failure' suited Lougheed

By JOHN DODD, from Edmonton

Under the circumstances, the federal - provincial energy conference could scarcely have gone better for Alberta Premier Peter Lougheed.

The Ottawa conference last week did not reach agreement or even come close to a compromise on a new oil price but Lougheed and most politicians had never expected that it would.

In fact, some believe the Alberta premier, whose province produces about 85 per cent of Canada's domestic oil, had never really wanted to negotiate new prices with the other premiers at all.

★ ★ ★

They believe Lougheed's thinking was that he could get a better price in bilateral talks with Ottawa than he could in the presence of such hold-the-line proponents as Premier William Davis of Ontario and Premier Gerald Regan of Nova Scotia.

Lougheed appears to have achieved this goal.

Both Alberta and Ottawa made it clear as the conference ended that if no national agreement on oil prices is reached in the next couple of months, the Trudeau and Lougheed governments will post a new price themselves.

The Alberta and federal views on oil pricing and future exploration expressed at the energy conference now appear almost the same. They were so close that even their traditional roles seemed interchangeable.

★ ★ ★

At a major point in his opening statement to the energy conference, Prime Minister Trudeau spoke of the needs of the producing provinces while Lougheed spoke mainly of "national interests."

Trudeau's statement:

"We cannot expect Alberta and Saskatchewan to go year after year selling their oil to Canadians at a price which is far below what they could get by exporting it. The price of oil in Canada must go up—up towards the world price."

This is almost word-for-word what Lougheed has been saying for two years. This time, however, the premier spoke mostly about Canadians as a whole:

★ ★ ★

"For Canadians to be assured of an adequate energy supply and to be free from the fear of energy shortages arbitrarily imposed by foreign governments, higher prices are necessary."

Lougheed was able to let Ottawa carry the ball for him in the oil-prices fight against some of the other provinces. Basically, Davis took on Trudeau, instead of Lougheed as had been anticipated.

This meant that Lougheed was able to play the role of national statesman, appearing to most as less strident than at the 1974 energy conference and much less militant than in many of his Alberta speeches last year.

★ ★ ★

Even in the oil-price debate, Lougheed gained new friends.

In addition to his alliance with Trudeau, Lougheed found support from Newfoundland, Prince Edward Island, Quebec and, of course, Saskatchewan—the other oil-producing province.

Premier Robert Bourassa of Quebec even offered the conference a proposal that Alberta ministers have often suggested privately—that the conference should consider letting Canadian oil prices rise to the target of United States levels.

The U.S. price now is about $10 a barrel compared with the world price of $10.70 and the Alberta-Saskatchewan price of $6.50.

Canadian Press

...GO ON A SPRING $AVINGS SPREE...

While Quantities Last

AT VICTORIA'S LEADING GARDEN CENTRE

FOUR DAYS OF GREAT VALUES APRIL 18-22

NURSERY SPECIALS

ORNAMENTAL TREES
MOUNTAIN ASH, FLOWERING CRAB, SYCAMORE, TOBA HAWTHORNE — Reg. 10.95 — 7.95
JAPANESE MAPLE Dwarf Red, Reg. 9.95 — 7.95
LOMBARDY POPLARS Reg. 6.95 — 3.95
WEEPING BIRCH, DOGWOOD Limited Quantity — Reg. 17.95 — 13.95
FUCHSIAS For hanging baskets. Reg. 79¢ ea. ea. — 59¢
GERANIUMS Regular and Ivy. Reg. 79¢ ea. ea. — 59¢
WILKINSON SWORD
L.H. LAWN SHEARS Reg. 32.50 — 21.99
L.H. LAWN EDGERS Reg. 23.50 — 15.99

QUALITY POWER MOWERS
B & D TWIN BLADE ELECTRIC Reg. 85.50 — 69.95
GILSON 19" STANDARD 3.5 h.p. Reg. 117.50 — 99.95
GILSON 19" DELUXE 3.5 h.p., Reg. 129.50 — 109.95
GILSON 21" STANDARD 3.5 h.p. Reg. 124.50 — 105.95

ROTOTILLERS
BY GILSON
AMERICA'S LEADING TILLER MANUFACTURER
SAVE ON GUARANTEED QUALITY!
3 h.p. CHAIN DRIVE Reg. 338.95 — 279.95
5 h.p. CHAIN DRIVE Reg. 386.95 — 319.95

FERTILIZER SPREADERS
DELUXE LAWN MARK 20" Spread, 40" Cap. Automatic Lawn marker, Reg. 27.50 — 19.99
ROTARY WHIRL-A-SPRED Reg. 24.95 — 18.99

DON'T MISS MORE UNADVERTISED BARGAINS

FERTILIZER 6-8-6 40-lb. Bag Reg. 5.90 — 4.69
POTTING SOIL 40-lb. BAG Reg. 2.95 — 1.99 Limit 2 per Customer
FEED 'N' WEED 20-10-5 10 lb. 3.99 20 lb. 5.99
ALASKA FISH FERTILIZER 128-oz. Reg. 5.95 — 4.29

Buckerfield's LIMITED
PERSONAL SHOPPING VICTORIA STORE CHARGEX
506 PANDORA 384-7181
LOTS OF FREE PARKING

Armed robberies accelerate

Two men held in 'largest holdup'

Two men were being returned late Thursday to Saanich for questioning in the largest holdup in Greater Victoria history but police were not sure if anyone would be charged today in Victoria Provincial Court.

Word of arrests for questioning in the $19,000 holdup Saturday of two liquor store employees in Saanich came as two more holdups and an attempted one occured in less than a day in the Victoria area.

A service station shift supervisor received a slight knife wound in one of the holdups and the three incidents gave Greater Victoria a total of 15 holdups and two attempts since March 22, with total money lost in the holdups set at $24,334.

The new incidents led Staff Sgt. Angus Stewart, head of the Victoria police detective division, to issue a six-point warning for people whose businesses make bank deposits after bank closing.

And in another case, Victoria police disclosed they are seeking a 21-year-old man for questioning about the theft of $2,574 last weekend from the downtown restaurant where he worked.

Saanich police said members of the multi-force Co-ordinated Law Enforcement Unit, called Wednesday morning into the probe of the $19,000 holdup, picked up two men and a 17-year-old girl Wednesday night in a raid on a downtown Vancouver hotel room.

The men, aged 22 and 27, were the two being brought to Saanich for further questioning. Police said an estimated $1,500 was seized when the room was raided. The girl apparently was released after questioning in Vancouver.

A Cook Street grocery store Thursday night became the latest victim in the series of armed robberies.

Shortly after 8 p.m. Grant's Food and Meat Market, 1022 Cook, was robbed of an estimated $100 by a dark-haired young man toting what was believed to be a handgun.

Police are believed to be looking for a five-foot, 10-inch man of medium build, with medium length hair and in his early twenties.

The latest string of incidents began at 9:10 p.m. Wednesday with the demand of a gunman for money from the box office of the Royal Theatre. Cashier Audrey McLean screamed and collapsed and the man fled. A doorman's chase attempt failed.

About one hour later, Mrs. Alice Syrett, 77, of 1625 Ross, was walking on Pemberton near Rockland and carrying a brown paper bag containing her purse and a stamp collection when she heard a voice say: "Madam, be calm. Give me your purse or I'll shoot you."

She looked around to see a young man pointing a handgun at her. She screamed and the man grabbed the purse from the bag, scattering the stamps on the road. He escaped on foot with about $65.

At 12:15 a.m. Thursday, Douglas Quai Chau, of 1650 McKenzie, shift supervisor of the Imperial Esso service station at Shelbourne and Hillside, drove his car to the Royal Bank at Hillside and Quadra to deposit a bag containing $1,437.

He got out of the car and was about to drop the bag down the chute when a man who never said a word put his left hand on one of Chau's shoulders and used his right hand to push a knife-like object into Chau's stomach.

Chau stumbled back, throwing the bag on the road. The robber picked up the bag and ran away. Chau's wound was slight and he was released from Royal Jubilee Hospital after treatment.

Descriptions of the Royal Theatre and Pemberton attackers were similar. Police said it was possible the third criminal could have been the same person.

Stewart said businesses making night deposits should:

- Send two persons for each deposit, especially at night.
- Make sure both do not go to the chute. One should "hold back slightly" but be close enough to provide quick assistance or turn in an alarm.
- Record serial numbers of as many of the bills as possible before leaving the business to go to the bank.
- Check from the car for any suspicious persons "hanging around the depository." If any are seen, go straight on to the police station.
- Cut down possible loss by making two or more deposits a day.
- Vary the deposit hours. It's easy for anyone to check a firm's closing hour and deposit routine so if the closing is at midnight, go at 11:30 instead of 12:15.

In the other crime area, police said the restaurant employee was supposed to deposit Sunday receipts of $2,574 at the Bank of Montreal, Yates and Douglas. Instead, the bag he sent down the chute contained $317.75 in U.S. money plus wadded paper.

The man was reported to have taken a plane to eastern Canada Monday morning, leaving Victoria well before the bank opened.

One-time-only zoning tax would help, says Curtis

A "one-time-only" tax on municipal rezoning approvals could improve the municipal financial picture, Hugh Curtis (SC-Saanich and the Islands) said Thursday.

Curtis said the current municipal financial squeeze could be alleviated by legislation allowing councils to levy a charge for rezoning application approvals.

The amount of the charge could be based on the advantages of the rezoning to the municipality, he said.

Mayors on television

Money sole strike issue

By JON FERRY
Colonist Reporter

The only real issue in the CUPE strike-lockout is money.

And the dispute has dragged on so long because there's been such a big "spread" between what municipal management can offer and what the union has wanted.

At least that was the view voiced Thursday night on Channel 10 television by Capital Region Board chairman James Campbell.

Said Campbell: "I fully expected the strike to last at least this long and I am not hopeful that it'll be over (by next week) because I'm not encouraged by anything that's happened that there's a coherent understanding of the process by the union locals."

However other regional employers answering questions from the public on TV Thursday night — Oak Bay Mayor Brian Smith, Saanich Mayor Ed Lum, and Victoria Mayor Peter Pollen — were more optimistic.

They predicted that progress toward a settlement, at any rate, would be made during negotiations resuming Monday between union and management.

However neither Smith or Lum would predict what reduction, if any, there would be in municipal property taxes as a result of wage savings during the strike-lockout.

Said Lum simply: "If the lockout is saving us some money, this money won't be asked of the taxpayers."

However Smith noted that many municipal services — such as fire, police and health services as well as work performed by exempt staff — had continued throughout the dispute.

Smith said that much as he'd like to play "Father Christmas" he could only really say that there would be savings in tax increases for the period of the dispute.

The real tax savings would be in the long-term by curbing staff salary inflation now.

5-Inch Continuous GUTTER in baked enamel
10% OFF
Takes care of itself for 20 years!
479-3232
FREE ESTIMATES
B.C. ALUMINUM

YOU'VE JUST RUN OUT OF EXCUSES FOR NOT BUYING A CAR. A FIAT 124 SPECIAL IS NOW ONLY $3699

CHECK THESE FEATURES.

1. High performance, twin overhead cam engine.
2. Radial tires.
3. Dual brake system.
4. 4-speed synchromesh transmission.
5. 4-wheel, power-assisted disc brakes.
6. Room for 4 full-size adults.
7. Independent front-wheel suspension.
8. Automatic transmission available at extra cost.

FIAT
It's where the automobile is going.

*Local Freight and Dealer Preparation Extra

Brian Holley MOTORS LTD.
3319 DOUGLAS AT CLOVERDALE (DEALER LICENCE NUMBER D3170) 384-1161

INSTANT ACTING ALL PURPOSE
RX-15
MAKES GARDENS
ZOOM
GIVES MORE LIFE
TO LAWNS AND PLANTS

Home gardeners coast to coast report:

Mums, roses, lawns, trees, vegetables bloom in virtually ANY soil ... even sand! Your lawn becomes a thick carpet of golf course green, your trees, shrubs, berries and vegetables just burst with health and vibrant beauty.

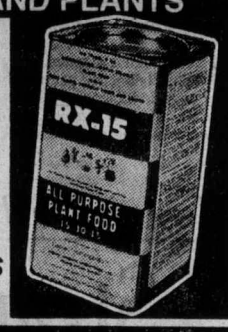

Amazing RX-15 *does it in just 7 DAYS or your money back!*

RX-30 Evergreen Food

Another NEW product designed especially for Evergreens, trees and shrubs, and for indoor "greenery," ivy, philodendron, etc. When used as directed RX-30 prevents CHLOROSIS (yellowing) and evergreens produce beautiful new growth.

RX-20 Rose Food

Designed especially for roses and is FAST acting. Used by growers for bringing roses into bloom for the International Rose Show, and by winners at the Canadian Rose Show. A perfect fast feeding product ESPECIALLY FOR ROSES.

MIRACLE APPLICATOR

A simple attachment for your hose or sprinkler enables you to water and fertilize at the same time. It will supply a proper proportion of RX-15 Plant Food safely and without burning, regardless of water pressure.

AT YOUR FAVORITE HARDWARE OR GARDEN SUPPLIES DEALER

CAV ELECTRONICS — OPEN FRIDAY 9:30-9, SAT. 9:30-5:30

STOCK REDUCTION SALE!

MARANTZ 4230 2-4 CHANNEL STEREO RECEIVER

Now at last Marantz quality and four channel capability in a moderately priced unit. Features include plug-in Matrix circuitry, built-in Dolby noise reduction system, plug-in remote balance and volume control, walnut cabinet. Power bridging circuit delivers 30 watts per channel (stereo), 12 watts per channel (4 channel).

TRULY A BEST BUY AT $599

ORTOFON F-15E MAGNETIC PHONO CARTRIDGE

Superb trackability and linear frequency response tracking force 1.5 grams, elliptical stylus.

Reg. $64.50 — ONLY $37.95

CONNOISSEUR BD-2 MANUAL TURNTABLE

Performance and economy complete with base, cover and cartridge.

Reg. $199.00 ONLY $139

SONY KV 1710 COLOR TV — Reg. $669, only $504
TA 1150 STEREO AMP — Reg. $400, only $300
TA 70 STEREO AMP — Reg. $150, only $99

SINCLAIR STEREO AMP KITS 50% OFF

EPI SPEAKER DEALS!

Model 110 ..... $245
Model 60 ..... $160
Model 50 ..... $150
Microtower I $130
Microtower II $260
Microtower III ... $425

Model 201
Model 201A
Model 202
$498

All Sales Final On All Sale Items

ARISTON AUDIO RD11 TRANSCRIPTION TURNTABLE

Technically correct and aesthetically satisfying, this machine offers the best performance available at any price. Rumble—80dB wow & flutter .008%. Complete with solid hardwood base and plastic dust cover, tone arm and magnetic phono cartridge.

Reg. Price $439.50
ONE ONLY DEMO $299

2 DAYS ONLY
Hurry down for your share of the bargains!
ALL SALES FINAL

SAVE 30% ON KOSS STEREOPHONES

Due to a special purchase we are able to offer a substantial saving on all Koss 'phones in stock, but hurry because they won't last!

SAVE 33% ON LISSEN LOUDSPEAKERS

Eg. L-28 — Reg. $210 pair. NOW ONLY $140

OHM "F" COHERENT SOUND SPEAKER SYSTEM

We won't try to describe the system, but instead invite the serious audiophile to listen to them. Meticulously cared for demonstrators.

Reg. $1318 $990

BOATERS! Have We Got a Deal for You! SAVE 25%

- VHF Marine Radios (Standard Radio)
- CB Radios (Johnson Messenger)
- Loud Hailers (TOA Electron)
- Marine Antennas (Antenna Specialists)

QUAD SYSTEM still at last year's price!

CAV ELECTRONICS LTD.
SALES AND SERVICE
HILLSIDE STORE ONLY

Indians arrange claims meeting with Barrett

VANCOUVER (CP) — The British Columbia Association of Non-status Indians has arranged a meeting April 29 with Premier Barrett to discuss land claims which the province has not so far recognized.

Announcement of the meeting was made Thursday by association president Fred House, who said the premier had agreed to it following discussions this week between native peoples' representatives and Prime Minister Trudeau and the federal cabinet in Ottawa.

At that meeting, House said, the prime minister agreed to give "serious consideration" to claims by non-status Indians to a share in any settlement made by the governments on Indian land claims.

House said both federal and provincial governments have been playing politics with the question of Indian land claims.

He said they have been issuing public statements on the matter, but failing to sit down and negotiate.

"It is unfortunate that they have to fire shots at each other across the country," House said.

House said he will contact representatives of other B.C. Indian organizations and invite them to attend the meeting with Barrett.

House and other officers of BCANI said they were encouraged at the hearing they got in Ottawa and are determined to bring about meaningful negotiations on the claims.

House said there are 750,000 non-status or unregistered Indians in Canada, and they have as much right to a share in land claims as do Indians who are registered under the Indian Act.

He said it was the government that made the arbitrary distinction between the two when it defined which of them are Indians under the regulations of the Indian Act 100 years or more ago.

He said many of the general public do not understand the issue and are concerned about Indian land claims.

But he said the land the Indians want is unoccupied land that what they seek for disputed occupied land is compensation.

Study session disrupts Nanaimo Free Press

Paper out without front page

NANAIMO (CP) — The Nanaimo Free Press resumed publication Thursday but the front page and local news page were missing after printers staged a two-hour study session.

The paper did not publish Wednesday, for the first time in its 101-year history, as a result of a study session.

On Thursday, the Free Press had its regular editorial page as Page 1. Regular news and classified advertising were inside.

The 15 printers are members of Local 226 of the International Typographical Union. They reported for work Thursday after Wednesday's study session but at 1 p.m. Ed Fairbairn, president of the Vancouver-based local entered the composing room and started another study session.

Included in preparation for Page 1 of Nanaimo Free Press Thursday was a statement from publisher C. W. Ramsden, explaining the failure to publish on Wednesday.

The statement read, in part:

"It was a particularly said day for the majority of the employees who realized that our proud record was broken of never having missed an issue in 101 years.

"The basic problem relates to contract negotiations involving a reproduction clause which the union claims is a job-security clause and which the company maintains is a make-work clause, involving the resetting of ads which are provided in completed form by the advertisers."

Ramsden's statement apologized to readers but said "it is not possible to foretell if there will be further work stoppages."

Welfare spends 3% on 'employables'

About 3 per cent of the money spent by the human resources department goes in welfare payments to so-called unemployables, according to the minister.

Norman Levi told the Legislature Thursday during debate on his department's estimates that about 30,000 people on welfare are single people in this group, although many are virtually unemployable because they are over 40, or because of alcohol of mental problems.

Actually only about 10,000 could be classified as employable, and the department is getting these people back to work, he said.

Between October 1974, and the end of February 1975, Levi said, 8,197 people went to the single men's unit in Vancouver for welfare.

Of this number 5253 were seen by the rehabilitation department because they were classed as employable. The rest left without getting any welfare.

50 native people picket in Vernon

VERNON (CP) — About 50 Okanagan Indians supported by members of the American Indian Movement began picketing the district office of the Indian affairs department just before noon Thursday.

Distributing literature and carrying signs, the Indians were protesting cuts by the federal government in their 1975 education and band grants and lack of action on their cut-off land claims.

Chief Adam Eneas of the Penticton Indian Band, who is chairman of the Union of B.C. Indian Chiefs' cutoff land claims committee, said the demonstration would remain peaceful.

"I met briefly with the office manager of the department of Indian affairs and explained the situation to him," Eneas said.

Band members lined the wall outside the federal government building and carried placards protesting the delay in settling their land claims. The atmosphere wasn't tense, however, as the demonstrators joked and played flutes.

Eneas said although both the federal and provincial government ministers had expressed sympathy for their land claims, no one was doing anything.

MLA on drugs:

Hand problem to A-G

B.C.'s drug and alcohol commission should be disbanded, and the problem of drug addicts should be turned over to the attorney-general's department.

This recommendation came Thursday from Robert McClelland (SC—Langley) during debate in the Legislature of estimates for the human resources department.

McClelland said the most frightening suggestion the commission has come up with is that the responsibility for alcohol and drug problems should be given to community resource boards.

"They don't have the expertise, and they certainly don't have the emotional or physical response within them to deal with this kind of question," McClelland declared.

He said that in the two years of its existence, the commission has done nothing to solve drug and alcohol problems. The only action has been through the attorney-general's department, where some endeavor was being made to break up drug rings and keep the supply of heroin off the street.

Human Resources Minister Norman Levi said the department has had difficulty setting up clinics to deal with addicts.

"We want to have these facilities in the community and we can't even get zoning to start building," he said.

"If we can't solve this in the community we are not going to be able to solve it unless you have in mind locking up 10,000 or 15,000 addicts. And if that is what you have in mind, that is where all the money will go — there will be none left for programs."

Man retires second time

COURTENAY — George Dutfield of Union Bay retired this month for the second time. His second retirement was from the position of Court Administrator, which he held since 1973. He was serving as court clerk when appointed to the post.

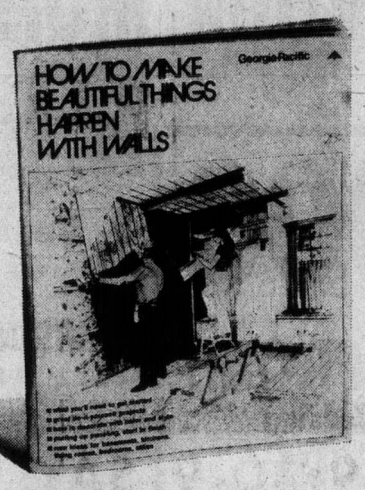

Do-it-yourself ideas. 25¢!

Need remodelling ideas? G-P's got all kinds, from building partitions to panelling walls to decorating rooms. It's all in our 32-page fix-up guide. And just 25¢! Only at G-P Registered Dealers.

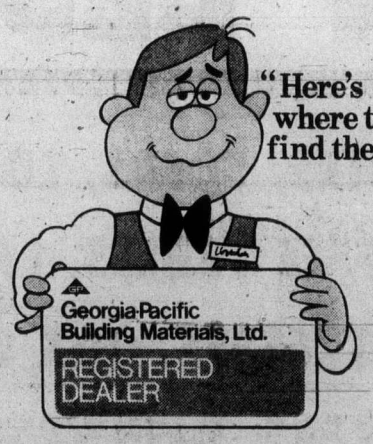

Cubbon Building Supplies
1720 Cook, Victoria, B.C.

Langford Building Supplies
940 Goldstream Ave., Victoria, B.C.

Slegg Lumber Ltd.,
3955 Quadra Street, Victoria, B.C.

Bayview Builders Supply Ltd., 1972
Box 10, Mill Bay, B.C. V0R 2P0

3rd Big Day continues

Check out these outstanding values at great spring clean-up prices!

Woodward's Great Spring Sale

PUT A FREEZE ON RISING PRICES!

Moffat 19 Cu. Ft. Freezer—Here's an economical buy — you'll not only save on ever-escalating food costs by stocking up when the prices are low, but right now you can also save on this freezer!. It features space-age polyurethane insulation. Hidden hinges for narrow profile. Defrost drain, interior light, power signal light and lid lock with key. Complete with 5-year warranty.

Sale Price 348.00

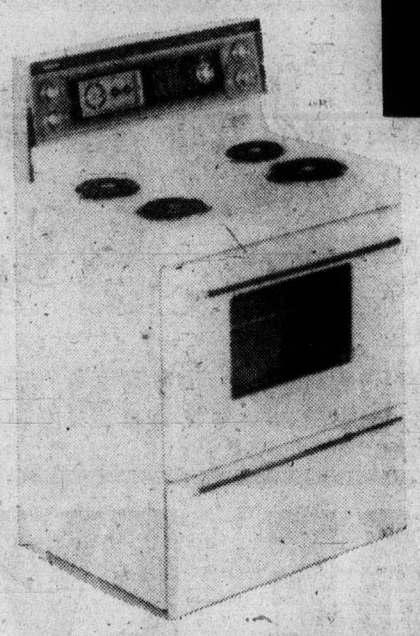

IN THE RIGHT PRICE RANGE

Moffat Economy 30" Range—If you need a new cooker, now's the time to buy! This specially low-priced range features three 6" and one 8" element. Porcelain backguard. Automatic clock and minute minder. Timed appliance outlet. Styled to complement your kitchen's decor, in shades of white, avocado or gold.

Sale Price 299.95

Toshiba Deluxe Microwave Oven

Cook meals in minutes the ultra-modern way — with a deluxe microwave oven by Toshiba. Designed to cut down cooking time considerably, it has a built-in defrost feature. Tilt opening, illuminated timer and 600-watt output. The handsome cabinet is finished in a smart-looking, durable walnut grain.

Sale Price 499.95

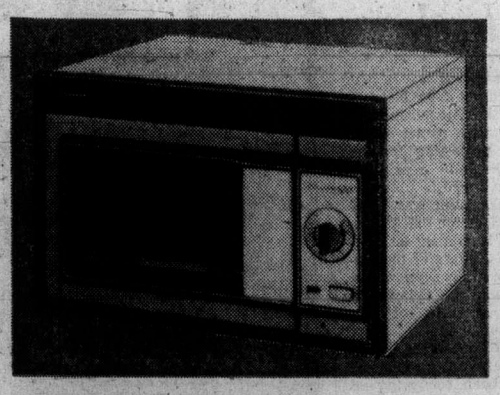

Toshiba Microwave Oven

This portable microwave oven cuts cooking time by as much as 85% and works anywhere on 110 volts AC. It features easy operation with a 20-minute timer. 0.9 cu. ft. capacity, with approximately 500-watt output. Come in and see how you can save time, energy and money with this microwave now!

Sale Price 349.95

Woodward's Major Appliances, Second Floor

Woodward's Mayfair, Phone 386-3322. Store Hours: 9:30 a.m.-5:30 p.m. Monday to Saturday. Evening shopping Thursday and Friday nights till 9:00 p.m.

Woodward's

Wounded Vietnamese soldier:

'I prayed to every god'

Colonist - Los Angeles Times Service

SAIGON — They lay on endless rows of steel-framed beds, their broken bodies bandaged and plugged into dripping bottles, and the humid, dark ward was very quiet for they bore the pain of the wounds silently.

Stripped of their guns and uniforms and innocence, they looked young, too young to have been forced into manhood not ever having known a single day of peace, as they rested without pillows Thursday on faded blue sheets, half-naked, cooled only by overhead fans that groaned through the heavy, 36-degree heat.

For most of them — all members of South Vietnam's long-suffering armed forces — there would perhaps be no more battles to fight. The cities and homes and bases they had fought to defend had already fallen in the Communist advance. Cong Hoa, the hospital where they now lay, one day soon might have some empty beds for the first time in many, many months.

"I do not understand why some people say our troops will not fight," said an orderly, dressing an amputated leg. "If they do not fight, why do we have so many dead and wounded soldiers? These men stand and fight, not run. These are not back wounds you are seeing."

True. Squad leader Nguyen Nhan fought for three days during an attack on his village, before finally falling wounded.

"I prayed to every god," said Nhan, a Buddhist. "I prayed to anyone I think will listen. 'God, God,' I said, 'please help.' I think of the worst then, maybe I die, I was very scared of dying.

"Now I just pray I can get back to my province. I have seven children there and I worry about them. I want them to go to school and learn things, but I am afraid they will have to be soldiers like me."

More than 4,000 war casualties like Nhan are in this old French army compound, now South Vietnam's largest military medical facility. One hundred doctors and 900 nurses rush them from helicopters and ambulance trucks, labor over their torn bodies under the glare of emergency room lights. Then, if they survive, hope there is room for them among the hospital's 2,500 beds.

There are 32 buildings scattered about the hospital's 26 acres of trimmed lawns and swaying palms. They are long, low motel-like structures with yellow cement sides and sun shades rolled down over wide verandahs and there is no room in any of them. Inside, the soldiers spend their endless hours waiting for a visit from their families, unit commanders or perhaps the hospital's psychological warfare officer.

The officer is a captain and although he provides the patients with no specific battlefield reports these dark days, he tells the one who ask: "The war is going well and we are defeating the Communist invaders. We are all soldiers and we must be prepared to die for our freedom."

But Thursday he privately pulled an American visitor aside in one of the wards and asked him politely: "Now may I ask you a question? What do you hear the situation is? Do we have a chance?' The American gave him a candid, unencouraging assessment of what he had tried not to believe.

"I still will tell the soldiers we are winning," he said after a moment's pause.

The soldiers volunteer little that hasn't been said before about U.S. military aid, a generation of warfare, communism or democracy. They are largely apolitical. Their dreams are modest ones: to return home in good health, to be reunited with their families, to live in peace. They are the dreams of any soldier who has fought in any war.

Certainly those are the dreams of Cpl. Vo Van Vien, who was wounded five days ago while on patrol in Phan Rang. It is the best air base in the country, he said proudly, better even than Bien Hoa, and the city is quiet and pleasant with very little trouble from the Viet Cong. His friends and his family are there.

UN force stays on

UNITED NATIONS (AP) — The UN Security Council renewed for three months Thursday the mandate of the partly-Canadian UN buffer force separating Egyptian and Israeli troops in the Sinai peninsula.

Quebec picks deficit budget to raise consumer spending

QUEBEC (CP) — An expansionary budget, including a $420-million reduction in personal income taxes, was announced by Finance Minister Raymond Garneau in the Quebec national assembly Thursday night.

The budget, calling for a deficit of $300 million, aims at increasing consumer purchasing power and stimulating economic growth.

Additional cuts of $20 million in consumer taxes, $20 million in corporation taxes and $80 million in school taxes were also forecast.

About 300,000 Quebecers will be pared from the income tax rolls, Garneau said in presenting the Liberal government's sixth consecutive budget without a tax increase.

The budget also provides for increased exemptions for the elderly, greater sales-tax and meal-tax exemptions and increased aid to municipalities.

Under the new income tax rates, the exemption for single persons will increase to $1,600 from $1,500. For married persons, the exemption rises to $3,500 from $2,850.

In addition, the 10-per-cent tax on the first $2,000 of taxable income will be eliminated and the standard deduction for occupationl expenses will increase to $500 from $150.

RCMP left in dark

OTTAWA (UPI) — RCMP say they did not know last October that an American who came to Ottawa to act as an adviser to protesting Indians here was actually a paid informant for the FBI.

Douglas Durham was chief security officer for the American Indian Movement last October when leaders of the Native People's Caravan asked him to come to Ottawa to boost the morale of the protest group.

The RCMP officer in charge of the caravan protesters, who have been occupying an unused government building since last fall, said Thursday, "The force did not know he was an agent for the FBI."

Solicitor-General Warren Allmand has said repeatedly that all U.S. investigative agencies, including the FBI and the Central Intelligence Agency, sought RCMP approval for any of their operations in Canada.

Durham, 37, of Des Moines, Iowa, admitted in Chicago last month he was an FBI informant during the 1973 siege at Wounded Knee and later passed on trial secrets of AIM leaders and their lawyers.

Durham said after his undercover identity was known that he had worked as a paid informant for the FBI for two years and was paid $1,000 to $1,100 a month.

SHOP and COMPARE

FOR VALUE, SERVICE, AND SELECTION

THE TRADERS

OFFER YOU MORE FOR YOUR MONEY

SPECIAL NOTICE!
TRADE-INS WANTED
We will accept anything of any value.
Auctions starting soon!

$1,000,000
STOCK TO CHOOSE FROM!
Furniture, Appliances, Color TV, Bedding
ALL SENSIBLY PRICED!

Open to Serve You
9 a.m. to 9 p.m.
Monday to Friday
Sat. 9 a.m. to 6 p.m.

½ PRICE!
ON MANY ITEMS WITH YOUR TRADE-INS NOW!

SOME EVEN LESS!

DINING ROOM, BEDROOM & KITCHEN SUITES, SOFAS, LOVE-SEATS, CHAIRS, RECLINERS, STOOLS, COFFEE TABLES, LAMP TABLES, LAMPS, DESKS, PICTURES, MATTRESSES, BOX SPRINGS, RANGES, REFRIGERATORS, WASHERS, DRYERS, DISHWASHERS, COLOR TVs, STEREOS, 4-WAY HOME ENTERTAINMENT UNITS

While at The Traders, Make sure you enter the contest for the draw for the 1975 CHEVY VEGA to be drawn for this Saturday. No purchase necessary to enter the contest!

THE TRADERS
715 FINLAYSON ST. (Top of the Town) PHONE, 388-6264

EASY BUDGET TERMS
UP TO 36 MONTHS TO PAY
use YOUR TRADE as Down payment

Barrett turns down sports car maker

We don't want you, Bricklin

Premier Barrett says British Columbia wants no truck or trade with Malcolm Bricklin, whose Bricklin Canada Ltd., luxury sports car manufacturing plant in Saint John, N.B., is heavily supported by the New Brunswick government.

"He took a bath in New Brunswick. He is not coming out here to take a shower," Barrett said in an apparent reference to the money New Brunswick has committed to the industry.

"He made a proposal to me, but I turned him down outright," Barrett said. "We don't want him in B.C. We are not in the business of subsidizing industry.

"The history of Bricklin is one of expensive subsidy and we are not interested."

New Brunswick Premier Richard Hatfield said Wednesday in the New Brunswick Legislature he was aware that the Bricklin group held talks with the B.C. government "some time ago" about a new auto plant but did not know the outcome.

He told John Turnbull (L—Saint John Harbour) there had been no change in the agreement between Bricklin and his government that there be 12,000 cars produced at the Saint John assembly plant before a second plant was opened.

He said he did not know the current rate of production at the Saint John plant but would take the question as notice and attempt to supply the answer.

Bricklin
. . . 'took a bath'

Bricklin Canada is producing luxury sports cars at the Saint John plant for markets in the United States.

The province has committed about $18 million to the project, while the federal government has guaranteed 90 per cent of a $3 million loan.

Bricklin, meanwhile, president of Bricklin Canada and its American parent company, General Vehicle Inc., announced Thursday he was stepping aside as president. He will become chairman of both companies and Ralph Henry, a former senior vice-president of Philadelphia's First Pennsylvania Bank, will take over as president.

Red measles appearing

Several cases of red measles have been reported in Greater Victoria and the disease is mainly affecting children aged six to eight years.

Provincial epidemiologist Dr. Anthony Larsen said the first signs of the disease, the most common and infectious of child diseases, are a sore throat, cough, fever red-rimmed eyes and later a rash and earaches.

He said a free vaccine is available through family doctors but it does not become effective for about one month. He recommends children be immunized and said this can be done as early as 12 months old.

Media advised to check ads

The consumer services report on advertising in B.C. calls on the media to tighten up pre-publication or pre-broadcast checks on the validity of an advertisements claims.

Prepared by Ian McLeod, former advertising manager for Woodwards stores, the report says that while the media cannot be held liable under the law if it accepts advertisements in good faith, tighter control would provide "a real service to their accounts and subscribers."

McLeod suggests the media be asked ot review their present advertising acceptance standards and make sure that senior and experienced personnel are available to vet advertising copy.

He also suggests that Consumer Services Minister Phyllis Young supervise and develop advertising guidelines in conjunction with affected groups. McLeod said such guidelines should be published in manual form and brought up to date from time to time.

Mcleod's report also calls for a second look at the "good faith" clause with a view to "developing a positive duty of reasonable care for the media in their acceptance of advertising copy."

Committee of 18 to run Marguerite

The special advisory committee to operate the Princess Marguerite will total 18 members.

Chaired by James Gorst (NDP—Esquimalt) the committee also has Burt Grainger, past president of the Victoria Labour Council; Ebs Schulenburg; Sid Kovnats, owner of Palace News; Jack Thomas general manager of Vancouver Island Coach Lines; Ald. Murray Glazier; Helen Simpson-Baikie, Bastion Theatre; Charles Barber; Ben Pires, director of information for the department of housing; Helen Beirnes, past president Victoria Chamber of Commerce; Larry Mann, Vancouver Island Publicity Bureau; Florence Prior, director of the Greater Victoria Chamber of Commerce; Charles Norman; Denis Edwards, Totem Travel Service; Neil Hindle, a union business agent; Gordon Proctor, manager West Coast Savings Credit Union; Sam Lane, Vancouver Island Publicity Bureau, and Glen Lee, director of planning, promotion and marketing sales for the city of Seattle.

Women's projects get grants

Two Victoria organizations have been awarded provincial government grants under the Status of Women program.

Spectrum Community School will receive $250 to hold a workshop for high school girls on the theme of educational decisions, careers and their future role as women.

The Victoria Womens' Centre will receive $4,000 to provide interim operational expenses pending renewal of a federal grant.

Women in the area can benefit from a third grant to the B.C. branch of the Federation of Medical Women of Canada. That organization is to receive $575 to conduct health symposiums in Vancouver and Victoria to educate women regarding healht programs.

Throughout the province grants to womens' organizations total $132,000.

Clinics set

Blood donor clinics will be held next week in the Victoria area at the following places and times: Monday, Red Cross House, 1046 Fort, 2:30 to 4:30 and 6:30 to 9 p.m.; and at Claremont senior high, Tuesday, Red Cross House, 1046 Fort, 1:30 to 4:30 and 6:30 to 9; and at Mount Douglas senior high; Wednesday, Victoria senior high and Belmont-Fisher high; Thursday, Victoria Militia District, Bay Street armory, 7:30 to 9 p.m., and Reynolds high; Friday, April 25, Oak Bay senior high. For times of school clinics, phone 382-2213.

Marine Calendar

NAVY
Provider — returning May 7.
Terra Nova, Restigouche, Kootenay — returning Saturday at 10 a.m.
Mackenzie, Qu'appelle, Saskatchewan — returning May 8.
Chignecto, Cowichan, Miramichi, Chaleur — in port.
Gatineau — returning today at 2 p.m.
All other ships in port.

MARINE SCIENCES
Parizeau — Esquimalt.
Richardson — in port.
Pandora 2 — en route to Victoria.
Vector — Yarrows.
Stewart — in port.

COAST GUARD
Douglas, Ready — Johnstone Strait.
Camsell — Kyuquot patrol area.
Racer — refit.
Quadra — in port.
Rider — Sandheads patrol area.
Vancouver — on Station Papa.

MERCHANT MARINE
Esquimalt — Aked.
Crofton — Fossheim.
Royal Roads — Korea, Pearl, Estina.
Gold River — Sklerion, Liria.
Harmac — N.R. Crump.

Italian Red, in the classic Italian tradition.

Italian Red is a full bodied, very dry wine reminiscent of the lively wines of Tuscany in Central Italy. The Italians have a word for such wine . . . "brioso" which means exuberant.

Italian Red has captured this true Italian character from specially selected grapes grown on the sunny mountain slopes of the Okanagan Valley.

Italian Red. Inspired by Italy's most popular wines.

SPENCER'S

FRIDAY & SATURDAY
Or as long as quantities last

Downtown BONUS DAY

BIG DEAL FOR BIG FEET!
MEN'S VINYL OXFORD
A comfortable long lasting shoe. Moccasin toe, foam sole, Sizes 11 and 12 Only.
Regular $4.99
Sale $2.99

MEN'S WHITE DUTY OXFORD
For Druggists, Doctors, Orderlies, etc. Foam sole with leather tops. Steel shanks. Sizes 7 to 12.
Regular $18.95. Sale $12.99

BALL PEEN HAMMERS
A useful addition to the tool box. Fibreglass handle drop forged industrial steel head.
Regular $3.65
Sale Price $1.99

LENK BUTANE TORCH
Complete torch kit includes general flame nozzle and one (1) butane tank. Does a variety of jobs requiring heat such as general soldering, electrical soldering, paint removal, etc. Instant lighting — no priming — replaceable throw-away container. Over 2000 degrees F. heat.
Regularly priced at $8.25
BONUS DAYS $6.99

ASSORTED WALLPLATES
Switch and wall plug singles and doubles, ivory and brown. Assortment includes items priced up to 39¢.
SALE PRICE, JUST ..... 9¢ each

MULTI-STRIPED TERRY BATH TOWELS
20"x38"
Our Regular Special Price $1.39
BONUS DAYS ..... 99¢

100% NYLON ZIPPER FRONT JACKET
Assorted colors with contrasting trim. Styled with two snap-down flap pockets. Sizes Small, Medium, and Large
Regular $3.95
Sale $2.99

LONG SLEEVE SPORT SHIRT
Permanent press, patterned with beige background. Sizes Small, Medium, Large and Extra-large
Regular $3.95
BONUS DAYS $2.99

GET READY FOR SUMMER!
Famous "Jockey" Brand tank tops. Navy, wine or blue with white trim.
Regular $2.95 ..... $1.99

A SALE WITHIN A SALE!
TRAVELLERS' SAMPLES
Extra-ordinary clearance of Manufacturers' samples. Fantastic selection of zipper jackets, Jac-Shirts, Safari jackets, Leather looks, Cords, Wool blends and Denims, etc.
SIZE MEDIUM ONLY
SAVE AT LEAST **1/3**
All one of a kind so shop early for best selection.

SPENCER'S
1110 Government ~ Downtown

Ever wonder why nobody is comparing their car to a Mazda Rotary RX-4?

Comparison ads are all the rage these days. Yet nobody seems to be putting their car up against our Mazda Rotary RX-4.†

So what does this prove? Well, for one thing, our competition is well read and know what they're up against. Read what Car & Driver said about the RX-4: *"You simply can't buy such a combination of performance and finely cultivated manners anywhere else."*

Road & Track said the RX-4 was *". . . an attractive alternative to large, heavy domestic cars with big V-8 engines, in a relatively compact car that's not nearly so thirsty."*

Road Test said, *"All Mazdas perform, but the RX-4 is definitely the performingest of them all."*

And when you consider that only Rolls Royce can match our 50,000 mile/3 year engine warranty* you get some idea of the class the Mazda Rotary RX-4 is in.

For your information we've prepared a chart with our vital statistics. Use it to compare the RX-4 to the other luxury imports. We think you'll agree with Car & Driver, which summed up the Mazda Rotary RX-4 rather nicely: *"We can only pity the competition."*

Mazda Rotary RX-4

Models: Hardtop, Sedan and 4-door wagon.

Standard equipment highlights: Wide radial tires, fully reclining front bucket seats, tachometer, power front disc brakes, 4-speed all synchromesh transmission, centre armrest, rear window defroster. The Hardtop and Sedan offer a choice of rich vinyl or plush velour interiors.

Engine Type: 2-rotor Wankel, water and oil cooled, aluminum rotor housing.

Power (SAE net) ..... 110 bhp @ 6000 rpm.

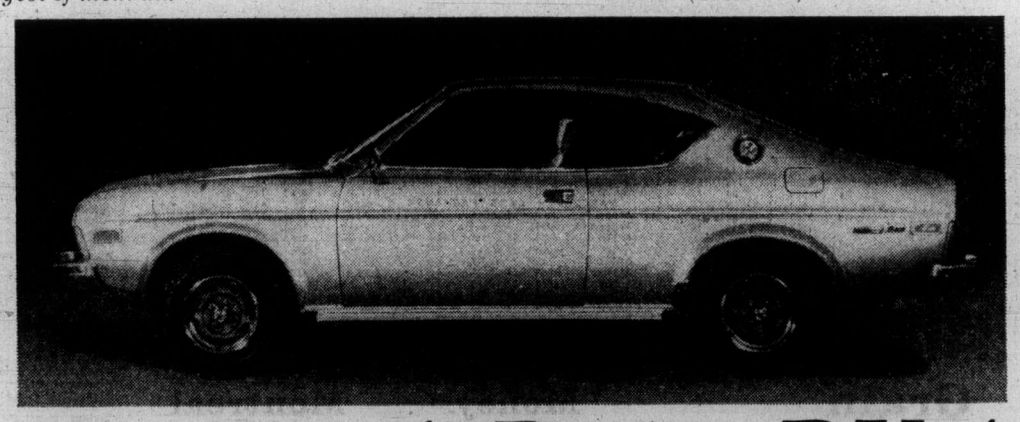

Performance

Zero to	Seconds
30 mph	2.9
40 mph	4.6
50 mph	6.4
60 mph	8.9
70 mph	11.7
80 mph	15.9
90 mph	23.4
100 mph	34.1
Standing ¼ mile	16.8 @ 81.7 mph

Source: Car & Driver, 1975 Buyer's Guide (RX-4 Hardtop).

The Mazda Rotary RX-4.

The luxury import starting at $5,545.**

†Licence NSU Wankel.
*Mazda warrants the basic rotary engine block and internal parts to be free of defects, with normal use and prescribed maintenance, for three years or 50,000 miles, whichever occurs first. Mazda warrants the rest of the car for one year or 12,000 miles, whichever occurs first. All of the terms of this warranty are clearly defined in the Mazda warranty booklet and will be explained by any authorized Mazda dealer in Canada.
**Manufacturer's suggested retail price for the 4-door Sedan, p.o.e. Halifax, Montreal, Toronto, Vancouver, not including preparation charges, licence, gas, provincial sales tax, or local freight, where applicable.

Many dealers have 1974 RX-4's available for hundreds of dollars less. Ask him.

Horwood Motors Ltd. *810 Johnson Street (at Blanshard): 385-1451*

dealer licence number D-3273

Toronto trading

TORONTO (CP) — Despite a late bout of profit-taking, the Toronto stock market racked up its eighth straight advance Thursday, with three of its four major indexes closing at highs for the year.

Trading was the heaviest in more than two months. The industrial index, widely-based indicator of market trend, surpassed the 1974 high set Wednesday, rising 1.19 to 188.69, highest since the 190.49 of last July 26.

Analysts say the rally on North American markets is being fuelled by hopes for an economic recovery later this year and for further interest rate declines.

Trading was halted for about an hour from the open in shares of Cambridge Leaseholds, pending news that the company's controlling shareholders are negotiating to sell their interests to Oxford Developments.

Cambridge closed at $19½, up 1½.

Issues with the largest gains included Falconbridge Nickel, up 1½ to $37, Dome Pete 1½ to $26¾, Home Oil A 1⅛ to $22¾, MacMillan Bloedel 1 to $25¼ and Great Lakes Paper 1 to $20½.

CLOSING AVERAGES

154 Industrials	188.69	+1.19
12 Golds	387.64	+8.19
29 Base Metals	74.92	+0.88
19 Western oils	167.31	+4.26

Volume 3.26 million

BOX SCORE

	Thurs.	Wed.
Issues traded	698	676
Advances	289	238
Declines	181	201
Unchanged	228	237

ACTIVE STOCKS

90266	Alcan Alu	24¼	+ ⅛
74852	Massey-F	17½	+ ⅞
53650	Cons Build	310	+17
51658	Cdn Pac	16⅝	+ ⅛
	Mines and Oils		
71425	Sherritt G	7½	— ⅛
28500	Dynasty E	8½	— ⅜
23647	Pan Ocean	11⅞	Unch
21200	Sunningdale	5¼	+ .30

GROUP AVERAGES

Banks	310.69	—1.09
Beverages	295.93	+0.89
Chemicals	118.07	—1.35
Communications —	398.54	+5.23
Construction material	155.98	—1.75
Food processing	279.66	+5.79
General manufacturing	165.51	+2.12
Industrial mines	119.45	+0.79
Merchandising	376.71	+1.51
Oil refining	218.39	+3.55
Paper—forest products	114.52	+3.18
Pipelines	161.01	+0.70
Real estate	183.69	+1.91
Steels	213.77	—1.06
Trust and loan	244.06	+0.47
Utilities	144.12	+0.15
Miscellaneous	132.65	+1.69

Up 13 Down 4

TORONTO CLOSING STOCKS
Distributed by CP
Toronto Stock Exchange—April 17
Complete tabulation of Thursday transactions. Quotations in cents unless marked $. z—Odd lot, xd—Ex-dividend, xr—Ex-rights, xw — Ex-warrants. Net change is from previous board-lot closing sale.

Stock	Sales	High	Low	Close	Net Ch'ge
A and B					
Abby Glen	7525	325	310	315	
Aby Gln w	2700	112	110	110	
Abitibi	43575	$10⅜	10	10⅛	+ ⅛
Abitbi 7½p	240	$42⅛	42⅛	42⅛	+ ⅛
Acknd	17725	$14½	13⅞	14½	+ ⅜
Acknd Zp	100	$14½	14½	14½	+ ¼
Acme Gas	3200	7	7	7	— 1
Acres Ltd	2050	58	8	8	
Acres A pr	z45	$35½	34¾	34¾	
Adanac M	z100	21	21	21	
Afton Min	700	390	390	390	
Agnico E	3230	55⅜	5⅜	5⅜	
Agra Ind	200	$5½	5⅜	5½	+ ⅛
Akaitcho	2000	190	185	188	+ 3
Albany	7500	37	35½	36	
Alt EG	19983	$7¼	7	7⅛	+ ⅛
Alt G A	12267	$12¾	12½	12¾	+ ¼
Alta G D p	z8	$135	135	135	
Alta Nat	440	$21	20½	20½	— ½
Alcan	90266	$24¾	24	24¼	+ ⅜
Alcan pr	100	28	28	28	
Algo Cent	z25	$13¾	13½	13¾	+ ⅜
Algoma St	9334	$29	28½	28½	
Algoma pr	z20	380	350	350	—50
All-Can B	700	200	200	200	
Allarco Dv	1100	$10¼	10⅛	10¼	
Alliance B	500	490	485	490	+ 5
Alminex	594	$5⅜	5½	5½	
Alum 4½p	410	330	30	30	
Am Bonza	5900	200	195	200	+ 5
Am Larder	1100	37	37	37	
Am Eagle	1200	43	43	43	— 1
Am Leduc	1000	5	5	5	
Andres W	400	$7⅜	7⅜	7⅜	+ ¼
Ang CT 4½p	z21	21	21	21	
Ang CT 290	z50	$27¾	27¾	27¾	
Ang CT 315	100	$30½	30½	30½	—2½
Ang U Dev	3200	118	115	118	+ 4
Aquitn	24786	$18⅜	17⅞	18¼	+ ½
Argus B pr	z50	$26¾	26¾	26¾	
Argus C pr	1260	115	14¾	15	
Asamera	4350	9⅜	9½	9⅜	
Asbestos	869	$15⅛	15	15	— ½
Ashland C	100	$6¾	6¾	6¾	
Asoc Porc	1658	101	101	101	+ 1
Atco A	2550	$18¼	18	18	
Atl C Cop	1500	40	40	40	+ 3
Atlas Yk	2000	10½	10½	10½	+ ½
Auric Res	2666	33	32½	33	+ 1
Ato Hard A	600	$11	11	11	+ ½
Avoca M	1000	•20	20	20	
Ballndry	1000	61	60	60	— 1
Banister C	700	55⅜	5⅜	5⅜	
Bankeno	4410	200	195	196	+ 3
Bank Mtl	8703	$14¾	14½	14½	— ¼
Bank N S	6136	$44¾	44¼	44¼	— ½
B Cdn Nat	600	$15½	15½	15½	— ¼
Bartaco	900	135	135	135	
Bary Expl	500	40	40	40	— 3
Baton B	4000	$7¾	7⅝	7⅝	
Bay Mills	200	9⅜	9⅜	9⅜	+ ⅜
Becker B p	600	6	6	6	
Bell Canad	9518	$47	46¾	46⅞	+ ⅛
Bell A pr	121	$46¾	46¾	46¾	
Bell B pr	700	$46⅞	46¾	46¾	+ ¼
Bell C pr	350	$26⅜	26½	26½	
Bell D pr	1840	$52½	51¾	52¼	+ ½
Beth Cop A	2550	$10½	10¼	10¼	— ⅛
Big Nama	1250	12	12	12	+1½
Biltmore I	200	200	200	200	
Black P A	400	320	315	315	
Blkwod A	7700	$5⅜	5⅛	5½	+ ⅜
Block Bros	4900	315	305	315	+10
Bombrdr	200	285	280	285	— 5
Border C	300	210	210	210	
Bovis Cor	7000	125	118	125	+ 7
Bow Val	40035	$16¼	15⅛	15⅞	+ ½
BP Can	9590	$12½	12	12¼	+ ½
BP Can p	z25	60	60	60	
Bralor Res	326	135	135	135	— 1
Bramalea	3555	$5¾	5⅜	5½	
Brameda	7000	85	82	84	+ 1
Brscn A	35640	$14⅞	14⅜	14⅜	+ ¼
Brenda M	2800	435	430	430	— 5
Brdg Tank	550	415	415	415	
Brinco	370	$5½	5½	5½	
BC For	44735	$16⅞	15¾	16½	+ ⅜
BC Frest p	300	$33½	33½	33½	— ½
BC Sugar A	500	22	21⅞	22	+ ½
BC Sugp p	300	$12¾	12¾	12¾	
BC Tel	11545	$11¼	10⅞	11¼	+ ¼
BCPh 4¾ p	z15	$47½	47½	47½	
BCPh 6 pr	z15	$62½	62½	62½	
BCP 7.04 p	200	$18¾	18¾	18¾	— ⅛
Broul R	1000	40	40	40	
Brunsk	17300	435	415	435	+25
Budd Auto	1165	$6¼	6	6⅛	+ ¼
Budd A w	515	270	255	270	+10
Bulora Cor	4600	133	130	130	
Burns Fds	1450	$11⅛	11	11⅛	+ ¼
C					
Cad Fw	21380	$14	13½	13⅞	+ ⅜
Cal Pow	1386	$24⅞	24½	24⅞	+ ¼
Cal P 4 p	z25	$43¾	43¾	43¾	
Cal P 10 p	110	$102	101	101	
Calvrt Dle	500	130	130	130	+ 4
C Mine	46700	28	23	25½	+2½
Cambridg	1400	20	19½	19½	+1½
Camflo	3650	$13	12⅜	13	+ ¼
C Chib A	300	415	415	415	
Camp RL	400	$30½	30	30½	+ 1
Campau A	3600	56	5¾	5¾	— ¼
Can Cem L	z84	$11½	10¾	11½	
C Cem L p	100	$14¾	14¾	14¾	
C Geother	1000	64	62	62	— 1
C Nor West	5900	375	355	370	+15
C Pakrs C	750	$18⅜	18⅜	18⅜	+ ⅜
Can Perm	1030	$17⅞	17¼	17⅜	+ ⅛
CS Pete	11400	200	192	194	+ 2
C Tung	1300	320	315	315	+ 5
C Cablesy	1200	$14⅜	14	14⅜	+ ⅜
C Cab w	21840	145	130	145	+15
Cdn Cel	4400	$5¾	5½	5¾	+ ¼
CE Gas	27000	345	340	340	+ 5
CGE pr	200	22	22	22	
CG Invest	950	$18¾	18½	18½	
C Hidrogas	700	172	172	172	— 7
C Home	20125	$5¼	480	5¼	+30
C Hydr	6950	56	5⅝	5¾	
C Im B	17415	$25¼	24¾	24¾	— ⅛
C Ind Gas	9200	$6⅞	6½	6¾	+ ¼
CIL	z75	$19¾	19¼	19¾	
C Int Pow	2900	$13¾	13⅛	13¾	+ ⅜
C Manoir	1000	390	385	385	
C Marconi	1705	360	345	355	+20
C Merrill	1100	310	300	310	+10
C Occdental	1600	$9½	9¼	9⅜	+ ¼
CP Inv	16080	$16⅛	15½	15⅞	+ ½
CP Inve pr	1115	$31¾	30⅝	31½	+ ⅜
CP Ltd	51658	117	108½	116⅜	+ ⅛
CPL A p	200	58⅜	8⅜	8⅜	
C Reserve	800	240	239	240	—15
Cdn Salt	z25	$13½	13½	13½	
C Sup O	10500	$36⅞	36	36	
Cdn Tire	100	$43¼	43¼	43¼	— 1
Cdn Tire A	8980	$45½	44¾	45½	+ 1
C Utilities	600	$9½	9⅜	9⅜	— ⅛
C Util 10¼ p	600	$25¾	25½	25½	
C Util w	100	230	230	230	
C Vickers	400	$15½	15	15½	+ ½
CWN G 4 pr	z1	$8½	8½	8½	
CWN 5½ p	200	$11⅞	11⅞	11⅞	+ ⅜
Canbra	250	315	315	315	
Canron	1310	$18⅜	17⅞	18⅜	+ ⅜
Canron pr	z30	$87½	87½	87½	
Carl OK	12425	275	266	273	+ 8
Carl OK A p	750	$17⅛	17	17	— ¼
Carl OK B p	1195	$20½	20¼	20¼	— ⅜
Carma D	5800	$8¼	8⅛	8⅛	
Cassiar	1075	400	400	400	+10
CC Yachts	1000	280	276	276	— 4
Celane	16300	440	425	425	—10
Ctl Fund A	100	11	11	11	+ ⅜
Cent Pat	1000	96	96	96	+ 1
Chestrvlle	3000	9½	9½	9½	— 1
Chib-K	38450	18	15½	18	+ 1
Chib M	1000	48	48	48	+ 3
Chieftan D	7625	$8½	8	8⅛	— ⅛
Chimo	2100	105	101	105	+ 4
Chromaco	1400	255	250	255	—10
Chrysler	4125	$10⅞	10⅞	10⅞	— ⅛
CHUM	500	$6½	6½	6½	+ ¼
Coch Will	1300	112	110	112	— 3
Coldstm	1124	90	90	90	+ 5
Coles Book	500	$7⅞	7	7⅛	+ ⅛
Cominco	6962	$31	30½	30½	— ¼
Com Cap	975	205	200	200	
C Holiday I	6710	305	300	300	
CHIns A p	400	$18	18	18	— ⅛
Compr Ap	100	$11⅛	11⅛	11⅛	— ⅜
Comtech	300	365	365	365	
Conduit A	500	300	300	300	
Coniagas	1500	110	110	110	+ 5
Conn Chm	300	350	345	345	— 5
Con Bath	1665	25	24½	24½	+ ½
C Bath 68 w	2515	$8⅛	7¾	8⅛	+ ⅜
C Bldgp	53650	320	295	310	+17
Con Pardy	4833	134	129	133	+ 8
C Durham	2600	57	57	57	+ 1
C Marben	1740	51	50	51	
C Mrsn	11200	142	140	140	
C Rexspar	1540	30	30	30	+ 2
Con Distrb	8500	$5¼	480	5⅛	+32
Cons Gas	2920	$14⅞	14½	14½	— ⅛
Con Gas D	100	$22¾	22¾	22¾	
Control F	4000	205	205	205	—15
Conwest	1500	320	315	320	—15
Cop Fields	1000	100	98	98	— 2
Corby vt	120	$16⅞	16⅞	16⅞	+ ¼
Corby B	3350	16	16	16	— ½
Cornat Ind	4000	460	455	460	+10
Cosek	19489	294	280	285	+ 5
Costain R	1375	$8⅜	8⅛	8⅛	— ⅛
Costin R w	1900	285	280	285	+10
Courvan	z442	9	9	9	
Craigmt	875	435	425	435	+10
Crain R L	200	$11½	11½	11½	+ ¼
Crestbrk	8100	330	330	330	+ 5
Crwn Life	z22	$57⅜	56¾	57⅜	
C Zelrbo A	z10	$15¾	15¾	15¾	
Crush	11450	57	6⅝	7	+ ⅜
Cuvier	25350	130	122	124	+ 2
Cygnus A	z10	5	5	5	
D to G					
Dalmy A	300	$7⅛	6⅞	7	
Daon Dev	2150	$8⅞	8½	8½	— ⅜
D Aragon	4000	21	20	21	
Decca R	800	380	380	380	
D Eldona	4500	25	25	25	
Deltan Ltd	2500	57	6¾	7	+ ¼
Denison	6950	$46½	44¾	46½	+ 2
Dickenson	5025	$8¾	8⅜	8¾	+ ⅜
Discovry	1000	175	175	175	— 5
Doman I	1400	57	7	7	— ¼
Dome	1690	$48¼	47½	48¼	+1¼
D Pete	11740	$27¼	25⅝	26¾	+1½
D Bridge	1675	$24¼	23¾	23⅞	— ⅜
D Citrus	100	56	6	6	
Dofasco	7380	$25⅜	25⅜	25⅜	+ ⅜
Dom Store	1495	$17½	17¼	17⅜	— ⅜
D Text A	9000	$8¼	7⅞	8¼	+ ¼
Dmtr	26215	$24	23⅛	23½	+ ½
Domtar pr	z75	$11¼	10¾	10¾	
Door Ind	100	$20½	20½	20½	
Dover pr	1000	5⅝	6½	6½	— ½
DRG Ltd A	300	$7¼	7¼	7¼	
Dr Mc C A	400	$14⅜	14⅜	14⅜	+ ⅜
Du Pont	7850	$22	21⅜	21⅜	— ⅜
Dylex Ltd	250	$7⅛	7⅛	7⅛	
Dylex A	450	$7⅜	7½	7½	
Dynsty	28500	$9	8½	8½	— ⅜
Estn Can S	300	$11¾	11¾	11¾	+ ¼
Estn Prov	z9	340	340	340	
East Mal	5606	400	380	400	+25
East Sul A	700	173	173	173	+ 1
Ego Mines	4250	60	56	56	+ 4
E-L Fin	5500	400	400	400	+25
E-L Fin w	1000	79	79	79	+ 7
Electro A	3050	425	410	410	— 5
Emco	8600	57	7	7	+ ⅛
Emco w	500	229	229	229	— 1
Extndcar	250	490	490	490	—10
Fairview	300	$13½	13¼	13¼	+ ½
Falcon C	7090	$6⅞	6⅝	6⅞	+ ¼
Falcon	5780	$37	36	37	+1½
Farm Mer	100	55	5	5	+40
Fed Diver	840	135	135	135	—10
Fed Ind A	4100	410	400	400	
Fed Pion	300	$17½	17¼	17½	+ ½
Fidelity M S	100	56	6	6	
Fleetwod	100	410	410	410	—80
Foodcrp L	300	160	155	160	+ 5
Foodex S	2000	265	255	265	+ 7
Ford Cnda	150	$68¾	68¾	68¾	+ ¾
F Seasons	100	360	360	360	
Francana	100	$10⅜	10⅜	10⅜	— ⅛
Fobex	22000	13	13	13	— ½
GH Steel	100	$6½	6½	6½	— ½
Gaz Metr	550	$6⅝	6⅝	6⅝	+ ¼
Gaz 5½ p	z15	$47	47	47	
GMC	613	$43¼	42¼	42¼	—1¼
Gnstar	10725	$18¼	18	18	
Gnstar L w	2520	$5	490	490	
Gt Mastr	9500	68	66	66	— 2
Giant Yk	1306	$10⅜	10⅛	10¼	+ ⅛
Gibraltar	8200	$5⅜	5⅛	5¼	+ ⅛
Glendale	4500	97	97	97	
Goodyear	400	$12¾	12½	12½	
Góldyeer p	z55	$33½	33½	33½	
Graff G	140	$27½	27½	27½	
Granduc	200	125	125	125	— 1
Gt Oil Sds	360	57	7	7	
GL Nickl	2500	65	61	61	— 4
GL Paper	6206	$20½	20⅛	20½	+ 1
GL Pap w	9300	400	350	400	+70
G West S	3631	$6⅛	6	6⅛	+ ⅛
G West wt	1000	160	160	160	— 4
Green A L	100	105	105	105	—25
Grey G	700	325	325	325	— 5
Greyhnd	100	$16⅛	16⅛	16⅛	+ ⅛
Guard Cap	310	290	290	290	—10
Gulf Can	4687	$31⅞	31¼	31¾	+ ½
H to L					
Hambro C	5200	235	205	230	+30
Ham Tr	900	$10¼	10¼	10¼	
Hand Chm	200	$6⅞	6⅞	6⅞	+ ⅜
Hard Crp A	2775	$5⅜	5¼	5⅜	+ ⅛
Hard Crp C	300	470	470	470	—30
Harlequin	450	$18¼	18	18	
Harris J S	7800	460	455	460	—20
HWood A	2600	56	425	450	+150
HWd B	10800	100	82	100	+35
Hawker S	7500	$5¼	5⅛	5⅛	
Hy DA	19350	465	450	450	—20
Holinger A	2838	$29¾	29¼	29¾	+ ⅜
Homco A	600	210	210	210	
Home A	8881	523	21⅜	22⅜	+1⅛
Home B	200	$20½	20½	20½	
H Bramor	z50	275	275	275	
Houston O	7000	139	135	139	+ 6
Hoden Dh	400	$5⅞	5⅞	5⅞	+ ⅛
Hud Bay A	7710	$19½	19¼	19⅜	+ ⅛
H Bay Co	8929	$17¾	17⅜	17¾	+ ¼
HB Oil Gas	5705	$26⅛	25½	25⅝	+ ⅜
Hughs-O p	z80	520	20	20	
Huron Eri	750	24	23¾	23⅞	
Husky	11870	$16¾	16⅜	16⅜	+ ¼
Husky B pr	z75	$31¾	31¾	31¾	
Husky E w	2400	$5⅜	5	5⅜	+47
Hydra Ex	1500	51	48	51	+ 6
Hy's Ltd	z5	285	285	285	
IAC	4285	$19⅜	19⅛	19¼	
Imasco A	1200	$30½	30⅜	30⅜	— ⅛
Imascoa p	100	315	315	315	—10
Imp Gen	150	300	300	300	+20
Imp Life	z5	$59½	59½	59½	
IOI A	48931	$28⅜	27½	28	+ ⅜
Imp Oil B	100	$27⅞	27⅞	27⅞	+ ⅜
Indal Can	1800	$11½	11⅜	11⅜	— ⅛
Indusmin	100	$7¼	7¼	7¼	
Inland Gas	200	58	8	8	— ¼
Inter-City	4600	480	465	470	+15
Inter C B p	100	14	14	14	— ¼
Inter C B w	700	275	252	275	+25
Intrmetco	9025	$6½	6⅛	6¼	+ ⅛
IBM	488	$218	215	215	+ 3
Int Mogul	233	269	269	269	+ 9
I Mogul A	100	58½	8½	8½	
Inco A	27066	$28	27½	27½	— ¼
Inco B	1200	$27⅞	27¾	27⅞	+ ¼
Int Obaska	6700	14	13	13	— 1
Interpool	200	$14½	14¼	14¼	— ¼
Intpr Pipe	4040	$13⅜	13¼	13¼	— ⅛
Int Pipe w	2025	170	160	160	—10
Ipsco	7876	517	16⅞	17	
Inv Group	125	$7⅛	7⅛	7⅛	+ ⅛
Inv Grp A	2760	$7¼	7⅛	7⅛	
Inv Grp 5 p	1910	$14	13½	13½	
Irwin T A	2400	335	265	325	+75
IU Intl	34320	$12¾	12¼	12¼	— ⅛
Ivaco A	4900	$13⅜	13	13¼	+ ¼
IWC Com	200	156	156	156	
Jannock	1900	$6¼	6	6¼	
Jannock D	500	$6¼	6¼	6¼	
Jannock A	500	$12¼	12¼	12¼	— ¼
Jannock B	z50	$12¼	12	12¼	
Jelex	5000	10½	10½	10½	
Jorex Ltd	3000	23½	23	23½	— 1
Joufel	500	45	45	45	— ½
Kaiser	42961	59⅜	9¼	9¼	— ⅜
Ksr w	48175	$6¾	6⅜	6⅜	— ⅜
Kam Kotia	1000	70	70	70	+ 6
Kaps Tran	6800	270	261	270	+10
Keen Ind	700	350	350	350	
Kerr A	16002	$13⅜	13⅛	13½	+ ¼
Koffler	700	370	365	365	
Koffler w	3550	34½	32	32	— 3
Labatt A	1150	$17⅞	17½	17⅞	+ ½
Labatt A p	z125	$17⅜	17¼	17¼	
Lab Min	1600	$27¼	26⅞	27¼	+1¼
Lacroix I	100	475	475	475	+25
Laidlaw A	200	5½	5½	5½	+ ⅛
LOnt Cem	3500	350	345	345	
L Shore	z25	310	310	310	
La Luz	300	56	6	6	+ ¼
Lambda M	z75	93	93	93	
Langi	z450	11	11	11	
Laurasia	500	61	61	61	— 2
Lau Fin	2190	58	7⅜	8	+ ½
Lau Fin w	100	117	17	17	
Lau F 2.00	303	$21⅞	21⅞	21⅞	
Leigh Inst	1600	163	160	160	+ 5
Liberian	310	$11½	11¼	11½	+ ½
LL Lac	2200	169	155	167	+ 7
Lob Co A	1990	$7¼	7⅛	7¼	+ ⅛
Lob Co B	4490	$7¼	7	7⅛	+ ⅛
Lob Ltd Bp	z50	$15½	15½	15½	
Lob Inc	1100	6⅛	6⅛	6⅛	
Loeb M	250	320	320	320	
Logistec C	200	160	160	160	+20
Lost River	5000	400	390	400	+10
LyttonM	400	120	120	120	
M to O					
Maclarn A	800	$28½	28¼	28½	+ ¼
Maclarn B	200	$28¼	28¼	28¼	
Macin H A	1200	$7¼	7½	8¼	+ ⅜
MB Ltd	19805	$25¾	24½	25¼	+ 1
Madeline	9620	295	290	290	— 2
Madsen	850	53	53	53	
Magna Int	300	58¼	8¼	8¼	— ⅛
Magnason	135	135	135	135	—15
Magnetics	z400	26	26	26	— 1
Maislin I	200	380	380	380	+ 5
Majst Wil	100	315	315	315	
Major H D	800	365	360	360	— 5
Man Bar	9100	75	71	73	+ 5
M Lf Mills	1400	526	25⅜	25⅜	— ½
Maplex M	620	149	149	149	
Mar T 860	800	59¼	9¼	9¼	+ ½
Markel F	300	275	260	275	+35
Martin	4500	29	28	28	— 1
Mas F	74852	$17⅞	16⅜	17½	+ ⅜
Mattgmi	8175	$18½	17¼	17¼	— ¾
McGraw H	300	410	410	410	— 5
Mc Intyre	1219	$49½	48½	48½	+ ½
McLaghn	350	510	10	10	— ¼
MDS Health	1500	215	205	215	+15
Melton R E	200	250	250	250	
Mentor	1500	200	195	195	— 5
MEPC	400	58	8	8	
MEPC w	1000	200	200	200	— 5
Mercantil	3893	$19¼	18⅜	18⅜	— ½
Merland E	2200	205	203	203	— 2
Met Stores	600	$14	14	14	
Micromyst	526	260	250	260	+15
Midcon	15000	66	65	65	— 1
Mindust r	5500	3	3	3	+ 1
Moffat A	200	56⅜	6⅜	6⅜	+ ¼
Molson A	2970	$17½	17½	17½	— ⅜
Molson B	2300	$16½	16¼	16¼	— ¼
Mon Inv	500	56½	6½	6½	+ 1
Mon Life	z75	$25½	25½	25½	
Monenco	100	$10½	10½	10½	
Moneta P	1000	40	40	40	+ 3
Moore	30565	$48⅞	47¾	48⅜	+ ¼
Mt Wright	z200	19	19	19	
MTS Intnl	4900	50	47	50	+ 1
Multi-Mi	6000	65	62	62	— 3
Multi Acc	1435	350	305	305	—25
Murphy	200	495	495	495	+20
Mymar M	500	71	71	71	
NaChr	13225	59⅜	9⅛	9⅛	— ⅛
Nat Drug	300	55⅜	5¼	5⅜	+ ⅜
Nat pete	2600	31	31	31	1
Nat Sea A	200	56⅜	6⅜	6⅜	
Nat Trust	2050	$17⅜	17¼	17⅜	+ ⅜
N B Cook	100	126	126	126	+ 1
NBU Mine	2400	280	280	280	+10
Neonex	3700	155	154	155	— 5
New Ath	1000	18	18	18	
NB Tel	z75	$13⅜	13⅜	13⅜	
Newco Fin	z130	57	7	7	
Newconx	200	405	405	405	+ 5
N Kelore	500	22	22	22	
Newnor	3000	8	8	8	— ½
N Provid D	5000	24	24	24	
N Que Ragl	550	265	265	265	+13
N Senator	2000	13	13	13	— ½
Noran A	10091	$37⅞	37	37½	+

ALUMINUM SIDING AND SOFFIT
WESCRAFT
Manufacturing Ltd.
2614 Bridge St. 385-1478

Fuel price-fix probe Tuesday

TORONTO (UPI) — Top executives of at least three of Canada's largest oil corporations have been subpoenaed to testify at a federal probe into allegations of possible price-fixing, the companies acknowledged Thursday.

The probe apparently was sparked by a complaint from the Consumers' Association of Canada following a round of price hikes for gasoline and other petroleum products two years ago.

Former association president Maryon Brechin said it seemed "beyond belief" that the timing and similarity of the increases were purely coincidental.

The companies involved are Imperial Oil Ltd., Gulf Oil Canada Ltd. and Shell Canada Ltd. Officials of a fourth company, Texaco Canada Ltd., also were reportedly subpoenaed.

The executives have been ordered to appear at a closed hearing by the restrictive trade practices commission starting in Toronto next Tuesday. They include the president and chief executive officer of Shell Canada, C. W. Daniel.

The subpoenas were served by the combines investigation branch of the federal department of consumer and corporate affairs last month after documents were seized from some of the companies for investigation.

However, company spokesmen sought Thursday to brush off the probe as "just one of those things."

"We are not alarmed," said Shell Canada general counsel Oliver McKeag.

"From experience of other inquiries like this, parliament often is advised to change laws relating to retail marketing, importing and the oil business generally.

"This is my forecast of where this one will lead."

A Gulf spokesman said: "There have been a number of investigations over the years and none has ever come to anything, not in the case of our company, anyway. We are co-operating fully with the authorities."

An Imperial Oil statement said: "The subpoenas are part of a continuing investigation and do not imply any contravention of the combines investigation act by Imperial or its executives.

"The reason for the investigation has never been stated to Imperial Oil."

PROVINCE OF BRITISH COLUMBIA
Attorney-General's Department
Justice Development Commission

CO-ORDINATOR
HIGH SCHOOL LEGAL EDUCATION PROGRAM

Responsible, enthusiastic person required by the Public Legal Education Division of the Justice Development Commission to head an ongoing project concerning the upgrading and expansion of legal education in the high schools. Duties would include the following: to institute teacher training workshops and courses; to help develop a suitable curriculum for high school law courses; and to organize the acquisition and creation of appropriate legal source materials for use in the schools. The person will be expected to work closely with the Department of Education, universities and community colleges, existing high school law teachers and the legal profession in connection with these and other programs. Applicants should possess a familiarity with the Canadian legal system, educational training skills and administrative experience. Salary commensurate with qualifications.

PLease direct all enquiries to:
Public Legal Education Division
11th Floor, 675 West Hastings St.,
Vancouver, B.C. V6B 1N2

PROVINCE OF BRITISH COLUMBIA
invites applications for

HUMAN RIGHTS OFFICER
Burnaby $12,504-$14,676
THIS POSITION IS OPEN TO BOTH MEN AND WOMEN

The person appointed to this challenging position will work with ethnic minorities in the Vancouver area, and will report to the Director, Human Rights Code. Duties will include dealing with concerns and problems of minority groups with regard to equal opportunity in employment, housing and services; to set up programs and meetings to promote community relations; to inform ethnic minorities of the Human Rights Code, and to represent the Branch in receiving, investigating and conciliating complaints from the public concerning allegations of violations of the Human Rights Code, determining whether or not discrimination actually occurred; to prepare extensive investigative reports; to participate in meetings as a resource person, and address large assemblies; other related duties. Requires Secondary School Graduation, or equivalent experience relating to Human Rights work; preferably experience in working with minority groups or Human Rights issues, demonstrated ability to deal and communicate effectively with people from all walks of life, both orally and in writing; must have understanding and sensitivity to basic principles of Human Rights legislation and intergroup relations.

Canadian Citizens are given preference.

Obtain applications from the PUBLIC SERVICE COMMISSION, 544 Michigan Street, Victoria, V8V 1S3 and return to VICTORIA by May 7 1975.

COMPETITION No. 75:1273.

PROVINCE OF BRITISH COLUMBIA
invites applications for

HUMAN RIGHTS OFFICERS
$12,504-$14,676
THESE POSITIONS ARE OPEN TO BOTH MEN AND WOMEN

The Department of Labour offers rewarding opportunities at the following locations — KAMLOOPS, NELSON, PRINCE GEORGE, and *TERRACE. Please indicate location(s) desired in order of preference. *An Isolation Allowance of $528 per annum is paid at Terrace. The successful candidates for these positions will be responsible to the Director, Human Rights Code, and will represent the Human Rights Branch in the area concerned. Will be required to receive, investigate and conciliate complaints from the public concerning allegations of violations of the Human Rights Code; to fulfill an educational function to promote awareness of rights and responsibilities under the Human Rights Code; to prepare extensive investigative reports; to monitor institutional practices within the community concerned to assure compliance with the provisions of the Code; to participate in the research function of the Branch, conduct community relations activities with community groups and participate in meetings as a resource person; to address large assemblies, and perform other related duties.
Requires Secondary School Graduation, or equivalent experience relating to Human Rights work; preferably experience in working with minority groups or Human Rights issues; demonstrated ability to deal and communicate effectively with people from all walks of life, both orally and in writing; must have understanding and sensitivity to basic principles of Human Rights legislation and intergroup relations.
Canadian Citizens are given preference.
Obtain applications from the PUBLIC SERVICE COMMISSION, 544 Michigan Street, Victoria, V8V 1S3 and return to VICTORIA by May 7, 1975.
COMPETITION No. 75:1271.

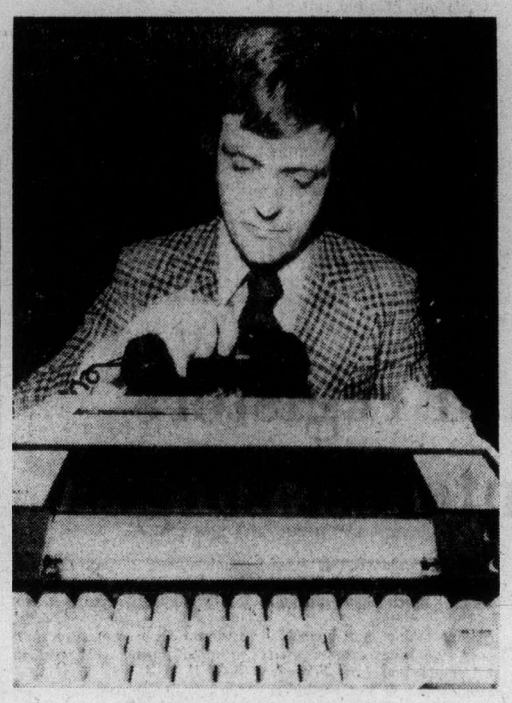

Fire protection

Portable computer terminal that can be plugged into telephone outlet was demonstrated in Toronto recently by Levitt-Safety Limited. Demonstration showed industrial fire prevention officers how computer can be used to obtain in minutes specific information on fire protection of any materials.

May 1 deadline set for walkout

NEW YORK (AP) — Employees of the American Stock Exchange announced Thursday they have voted to strike the exchange on May 1 unless demands covering wages, automation and a union shop are met.

John Brady, president of the United Financial Employees Union Local 205, said the blocks to a settlement before the current contract expires are the union shop and automation issues.

The union represents all but nine of 28 clerks, data clerks, maintenance and mail personnel.

An Amex spokesman agreed the exchange and the union are far apart on the union shop issue, but added the Amex "has an open mind" on the automation question.

A federal mediator is taking part in the talks.

The United Financial Employees Union has locals covering the New York Stock Exchange, the Amex, the New York Cotton Exchange and several other financial institutions in new York.

About a year ago a similar strike threatened against the New York Stock Exchange was averted at the last moment.

NORFOLK TRUST
7¼% SAVINGS ACCOUNTS
Interest computed & posted monthly. Member Canada Deposit Insurance Corporation
1004 BLANSHARD ST., 384-9012

SEEKING HOTEL-MOTEL MANAGEMENT POSITION.
Young executive in mid-20s with European education and training, seeks employment or opening in Southern B.C. or Vancouver Island region.
Victoria Press, Box 212.

Commodities

	High	Low	Close
Silver—Chicago (per oz.)			
Apr.	4,44.00	4,21.50	4,39.90
May	4,43.00	4,24.00	44,300
June	4,47.50	4,24.50	4,44.00
Copper—New York (per 100 lbs.)			
Apr.	57.80	57.50	58.40
May	58.50	57.60	58.50
June	58.50	58.50	59.00
Lumber—Chicago (per 1,000 b.f.)			
May	147.30	143.50	146.00
June	158.90	157.00	158.00
Sept.	160.80	158.10	159.60
Pork Bellies—Chi. (per 100 lbs.)			
May	70.60	69.25	70.60
June	71.07	69.60	71.07
Apr.	60.75	68.50	69.75
Plywood—Chicago (per 1,000 s.f.)			
May	139.50	136.50	137.50
June	142.70	139.50	140.50
Sept.	144.50	141.50	142.00
Nov.	143.50	141.00	141.40
July	143.50	142.20	142.20
Gold—Winnipeg (per oz.)			
Jan.	169.20	166.50	169.20
Apr.	171.10	168.50	170.80
July	174.00	171.50	173.60
Oct.	176.80	174.70	176.80

Metals

LONDON — In pounds sterling per metric ton:

	Close		Prev. Close	
Copper—Wire Bars				
Spot	557.50	558	564.50	555.50
Forward	576	576.50	582	582.50
Sales 8,325 tons				
Tin—				
Spot	2970	2975	2995	2998
Forward	2993	2995	3016	3018
Sales 1,000 tons				
Lead—				
Spot	197	198	198	198.50
Forward	193.50	193.50	194	194.25
Sales 1,475 tons				
Zinc—				
Spot	329	330	329.25	329.50
Forward	327	327.50	326.50	327.50
Sales 4,600 tons.				

Dividends

Ranger Oil Canada Ltd., year ended Dec. 31: 1974, $1,183,00, 28 cents a share; 1973, $1,095,000, 26 cents.

Sandwell and Co. Ltd., six months ended Feb. 28: 1975, $879,000, 98 cents a share; 1974, $396,000, 44 cents.

Texasgulf Inc., three months ended March 31: 1975, $29,875,000, U.S. funds, 98 cents a share; 1974, $25,868,000, 85 cents.

Winco Steak 'N' Burger Restaurants Ltd., three months ended March 22: 1975, $149,000, 16.7 cents a share; 1974, $131,000, 14.7 cents.

ALUMINUM SCREENS
ALLIED GLASS
Victoria 388-5108
"Anything in Glass"

Record decline in productivity forecast in U.S.

WASHINGTON (AP) — A top United States government official predicts a record decline in the U.S. gross national product (GNP) for the first quarter of 1975.

James Pate, assistant commerce secretary for economic affairs, says indications are that the GNP declined by more than a 10-per-cent annual rate in the January-to-March period. Other administration sources say the decline might be closer to 12 per cent.

The commerce department is scheduled to release its first-quarter report on GNP this afternoon.

Either way, the decline will be the worst since the commerce department began keeping quarterly records on the GNP in 1947, and it is clear evidence of the depth of the current U.S. recession.

The worst previous quarterly drop was a 9.2-per-cent rate of decline in the first three months of 1958. The GNP fell at a nine-per-cent rate in the fourth quarter of last year and was down 2.2 per cent for the year.

The GNP measures the total output of goods and services in the economy both in constant dollars and in current dollars. As such, the GNP also measures the inflation rate.

The Federal Reserve Board reported Wednesday that U.S. factories operated at just more than 68.3 per cent of capacity during the first three months of the year.

That level for all manufacturing is the lowest since the board began keeping such statistics in 1948. The previous low was 72.5 per cent in the second quarter of 1958, when the economy was on the verge of bouncing back from another recession.

Meanwhile, there were these other economic developments:

● President Ford named a fact-finding board to investigate a dispute that threatened a nationwide rail strike Friday by the Brotherhood of Railway and Airline Clerks. The action automatically postpones a strike for 60 days.

● Ford disclosed at a news conference he has asked Treasury Secretary William Simon to stay on the job and that Simon has agreed.

18th abduction for Italy

TURIN, Italy (UPI) — Three masked men kidnapped the wife of a wealthy meat importer Wednesday night in Italy's 18th abduction of the year.

Visiting Vancouver?
Make the most of your stay at the
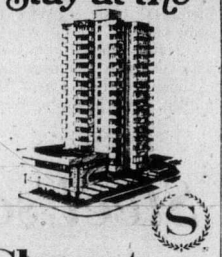
Sheraton-Plaza 500
A Vancouver welcome is always warmer at the Sheraton-Plaza because we enjoy looking after visitors. A comfortable room, good food and convenient location are all important but friendly service makes that extra difference! You'll always find it at the SHERATON-PLAZA 500
Let us arrange your meeting or convention.
SHERATON HOTELS & MOTOR INNS
500 W. 12th Ave., Vancouver V5Z 1M2
British Columbia 604/873-1811

COST ACCOUNTANT
Required by
Victoria Manufacturing Company

Applications are invited for the position of cost accountant with a growing British Columbia Company with the manufacturing plant and head offices located in the Victoria area.

Desirable qualifications include experience in cost accounting for manufacturers and working in the 4th and 5th year of RIA or CGA accounting degree. Consideration will be given to those applicants with an equivalent combination of training and experience.

Salary is negotiable. Interested applicants should forward resume, income record and salary expected in complete confidence to Victoria Press, Box 199.

Can IDB help you?

One of our representatives will be in the following area.

April 23	Oak Bay Area	John Aessie
April 24	Esquimalt Area	Larry Vincent
April 24	Sidney Area	Fred Zantvoort
April 25	Colwood/Langford Area	Peter Mason
April 25	Sooke—Sooke Motel	Doug Connell

If you would like our representative to call and discuss your requirements please telephone 385-3375 for an appointment.

If you require financing to start, modernize or expand your business, and are unable to obtain it elsewhere on reasonable terms and conditions, perhaps IDB can help you.

idb INDUSTRIAL DEVELOPMENT BANK
850 Fort Street Phone 385-3375

DIRECTOR OF OCCUPATIONAL THERAPY SERVICES
ST. BONIFACE GENERAL HOSPITAL, WINNIPEG

Required for newly constructed and expanding Department of Rehabilitation Medicine, in an 850-bed teaching referral hospital.

Duties will involve developing and directing Occupational Therapy Services within the Department in conjunction with other rehabilitation services.

A multidisciplinary team approach is utilized in the development of programs and the provision of services for adults and children within acute care, extended care (emphasizing geriatric rehabilitation) mental health and ambulatory care.

QUALIFICATIONS
—Degree in Occupational Therapy.
—Must be eligible to be licensed to practice in Manitoba.
—Minimum of 5 years clinical experience.
—Supervisory and administrative skills.

SALARY
—Commensurate with qualifications and experience.

Apply in writing to:
PERSONNEL DEPARTMENT
ST. BONIFACE GENERAL HOSPITAL
409 TACHE AVENUE
WINNIPEG, MANITOBA — R2H 2A6

A visit from BRITISH COLUMBIA DEVELOPMENT CORPORATION

LOANS TO SMALL BUSINESSES
The Small Business Development Division of the British Columbia Development Corporation invites secondary manufacturers or processing businesses to discuss their financing problems with our representatives who will be visiting your area on the following dates.

VICTORIA VISIT — April 23rd and 24th.
from 10 a.m. to 4 p.m.
Mr. David Lister, Small Business Development Division will be at the Executive House Hotel
Telephone: 388-5111

For appointments telephone: Vancouver, 689-8411 (collect)

Or write:
Mr. David Lister
British Columbia
Development Corporation,
272 Granville Square,
200 Granville Street,
Vancouver, B.C. V6C 1S4

British Columbia Development Corporation

Important notice to shareholders of The Royal Bank of Canada

Due to possible delays in postal service,
Royal Bank shareholders who have not yet responded to the recent rights issue are reminded they may do so through any branch of the Royal Bank in Canada. The subscription warrant, together with your payment, should be placed in the envelope provided and delivered to any of our branches with a request to forward it to the Montreal Trust Company.

Please do not delay in dealing with your rights. They will be void and worthless if not received by the Montreal Trust Company by the close of business April 18, 1975.

ROYAL BANK

'Instant photography' push trouble spot

They're bullish at Polaroid

By JOHN D. MOORHEAD
Colonist - Monitor Service

CAMBRIDGE, Mass. — Hoping for the clear light of profits, Polaroid Corporation is promoting lower-cost models of its "instant photography" cameras.

Market analysts, however, doubt there will be a flash bright enough to bring back that old Polaroid magic any time soon.

Polaroid stock had soared to a peak of $143½ in 1973 before plummeting to $14⅛ last year. And 1974 profits were about half those of 1973, dropping from $52 million to $28 million.

Polaroid led trading Thursday on the New York Stock Exchange's big board when it jumped 2⅞ to $29⅜. The company's reported first quarter earnings of 25 cents a share — down from 30 cents a year ago — was well above most analysts' expectations, which ranged from about 10 cents to a possible loss.

A $25 version of Polaroid's colorpack camera, called the Super Shooter, was launched last month, along with an improved version of the familiar peel-off-a-layer film it uses.

Polaroid will have a less expensive xersion of its sophisticated SX-70 camera in stores by mid-May. The new camera lists for $99.95, compared to list prices of $194.95 and $149.95 for the two plusher models of the SX-70. These cameras are extensively discounted, and the new model may sell for a little as $70.

"It's a magic camera," says Polaroid vice-president Peter Wensberg of the SX-70 service. It delivers a complete sealed print which proceeds to develop itself outside the camera — and with no help from the photographer other than his snapping the shutter.

Despite the fact that many experts find the new camera's one-step photograph a major technological achievement, stock market analysts have seen the magic of this glamour company of the 50s and 60s slip away.

One former Polaroid employee wonders if Edwin Land, the brilliant inventor who developed Polaroid's ingenious cameras, "may be a little too idealistic for the marketplace.

"He may be going too much on his own fascination with the products and assuming that everyone else would be fascinated, too," suggests this young executive who was laid off when Polaroid trimmed its work force by 9 per cent last year.

Land stepped out as Polaroid president in February but remains chairman of the board, chief executive officer and director of research. Polaroid's new president is William J. McCune Jr., who has played a major role in developing the company's products.

"The SX-70 was a deliberate, planned effort to move considerably beyond the boundaries of previous photo technology," says Wensberg, marketing vice-president. "It was not one step forward but dozens all at the same time."

For the present, the going is a bit rough. Polaroid officials and stock analysts familiar with the photography industry suggest some of the reasons:

● The stock market had expected too much of SX-70, and in its disappointment turned on the company. "When bulls become bears, they get vicious," says one Wall Street analyst.

Polaroid officials insist the sales record for the SX-70 has been good, although sales of its other cameras have been declining — and costs of sales have risen.

● The power to operate the SX-70's complex internal mechanism and thrust out the picture automatically comes from a battery contained in the film pack. The present battery has a six-month shelf life, which means it arrives at some dealers on the verge of exhaustion. Polaroid, after a costly research program, will announce a two-month extension of the shelf life soon.

● Demand for the SX-70 and its film is not keeping production facilities operating full tilt, and the resulting inefficiency is costly. Polaroid products, essentially luxury items, are feeling the pinch of recession.

● Eastman Kodak's expected introduction of an instant photo system within the next two years has many people waiting to see what happens when Kodak pushes into Polaroid's markets.

Polaroid officials admit they have problems but are bullish about their long-term prospects.

They are in the final stages of a $350-million capital investment program allowing them to manufacture most of their own cameras and film, instead of relying on outside contractors. Much of this new production capability has been paid for out of current earnings; the company has no long-term debt.

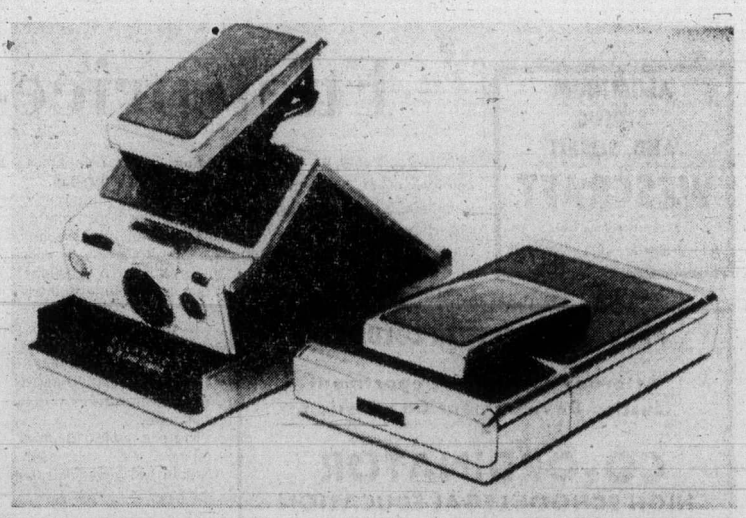

Polaroid's problem child

R. V. DEALERS!

BONAIR
Dealerships Now Available
WRITE TO...
FRANK DUHN SALES LTD.
6579 KINGSWAY, BURNABY, B.C.
PHONE 437-5120

BOOK NOW . . .
Banquets, Receptions, Parties, etc.
from 25 - 1100 People
STARDUST
385-1031

PRIME HIGHWAY ACREAGE
BY OWNER
8.23 ac. for residential subdivision, part Gulf view, community water available, treed, level. $129,950.00. To view, contact owner P.O. Box 847, Nanaimo, B.C.

WANTED TO RENT
UNFURNISHED HOUSE FOR AT LEAST 12 MONTHS. QUALITY HOME. UPLANDS OR TEN MILE POINT PREFERRED. HIGHEST REFERENCES.
Replies to Victoria Press Box No. 275

Ski industry cash registers busy as sport interest surges

MONTREAL (CP) — "Think snow" has become a popular slogan with more than just the thousands of "ski bums" populating Canada's slopes and cross-country trails.

For the 70 members of the National Ski Industries Association, when they "think snow," they think money.

The association groups manufacturers, importers and distributors of all the things that go to make up the needs of the sport. When Canadian ski slopes receive a heavy snowfall the association's members' cash registers become busy.

Canada's annual retail volume of skis, bindings and clothing reaches about $100 million, association president George Tutsch said in an interview.

In 1974, about $3 million worth of skis and $7.5 million to $8 million of bindings were imported into Canada, Tutsch said.

"Clothing figures are hard to come by since Statistics Canada, for instance, lumps these things in with clothing in general," he said.

"After all, things like ski jackets, shirts and the like are worn as fashion items, even by people just out walking the dog."

About 620,000 pairs of skis were sold in Canada last year. The majority of these sales, or about 419,000, were cross-country skis, a huge increase from the 35,000 pairs sold six years ago.

Tutsch explained this surging interest in cross-country skiing is much higher than in the United States.

Alpine skiing in the U.S. is about five times greater than in Canada and cross-country skiing south of the border is less than half of Canada's total.

Tutsch credited the growth of cross-country skiing in Canada to the fact that "it's something whole families can participate in together and at prices they can afford." Alpine skiing "can be very expensive."

Interest in cross-country skiing also has increased because of its blessing from the medical profession, he said. School commissions have adopted the sport "and a whole new generation has been brought into the field."

The skiing industry, like most other business concerns, suffered from recession and inflation during 1974, Tutsch said.

He expected "1975 will certainly not be an easier year for our industry.

"Inflation still runs in double digits and prices of imported merchandise will therefore show the effects of the dollar's slow erosion which came to approximately 20 per cent over the last 12 months."

The skiing accessories industry did better in eastern Canada this winter than its western counterpart because of a heavier snowfall in the east.

In the west, skiing got off to a slow start in Edmonton and Calgary as snowfall was sparse, but the overall ski picture was about the best in five years, Tutsch said.

Although Alpine skiing enjoys similar popularity in the east and west, cross-country skiing is much more common east of the Rocky Mountains, he said.

Montreal is considered the hub of Canada's cross-country ski enthusiasts. About 60 per cent of this type of skiing in Canada is done in Quebec.

Steel scrap price cut to $70 a ton forecast

TORONTO (CP) — Officials in the steel and secondary materials industry predict that steel scrap prices may drop to $70 a ton next month, down from a record $100 a ton in the period last July to December.

Major domestic mills have been paying $80 a ton for No. 1 industrial steel scrap since January, down from $90 a ton in December.

The price for No. 2 scrap is also expected to drop from the current $50 a ton.

"The trend does appear to be downward, but the market is not flush with scrap," said Clifford Tod of G. Solway and Sons Ltd., Toronto, dealer and broker in steel scrap.

However, dealers and brokers agree that it is a buyers' market in scrap because mills are buying less and clearing inventories of scrap bought at higher prices.

There also has been a narrowing of the difference in steel scrap prices in Canada and the United States. In the U.S., prices dropped to $80 and $87 a ton for No. 1 bundles from 1974 highs of $150 to $160 a ton.

In addition, both the U.S. and Canada removed export restrictions on steel scrap in January when the supply situation eased.

Alberta

Abacus	400	5⅞	5⅞	5⅞	+⅛
Bashaw	1000	2½	2½	2½	+½
Cons Alcor	16600	260	225	250	+25
Cord	500	10½	10½	10½	—¼
Cryogenics	200	120	120	120	—5
Duke	5000	62	60	60	
Edm Spdwy	500	22	22	22	+6
Flin Flon	500	15	15	15	+3
Galveston	200	140	140	140	
Jetex	500	90	90	90	+10
N. Gatewy	3500	31	28	28	—3
N. Contin	1000	2½	2½	2½	+½
Northrim P	2000	38	38	38	—2
Petroquest	800	105	105	105	
Summit	200	205	205	205	—5
Terra	1300	360	350	360	—10

Total sales: 34,300.

Dividends

Algoma Steel Corp. Ltd., 35 cents payable June 30; record June 6; xd June 4.

Ashland Oil Inc., 37.5 cents U.S., increase of 2½ cents, payable June 15; record May 12; xd May 8.

Combined Insurance Co. of America, 15 cents U.S. payable May 16; record April 30; xd April 28.

Heitman Canadian Realty Investors, trust units, 19 cents payable May 7; record April 23; xd April 21.

Imperial Life Assurance Co. of Canada, 90 cents payable July 1; record June 12; xd June 10.

Kraftco Corp., 48 cents payable June 10; record May 16; xd May 14.

Lacroix Inc., 15 cents, increase of 3 cents, payable May 6; record April 28; xd April 24.

Mattagami Lake Mines Ltd., 40 cents, interim, payable June 16; record May 16; xd May 14.

Trans Mountain Pipe Line Co., 30 cents payable June 30; record June 4; xd June 2.

Earnings

Acklands Ltd., three months ended Feb. 28: 1975, $1,199,311, 46 cents a share; 1974, $940,972, 35 cents.

Canadian Allied Property Investments Ltd., year ended Dec. 31: 1974, $468,000, 72 cents a share; 1973, $352,000, 54.2 cents.

Canadian Curtiss-Wright Ltd., 1975, $141,000, no per share figures available; 1974, $91,000.

Dominion Textile Ltd., nine months ended March 31: 1975, $5,700,000,000, 73 cents a share; 1974, $11,900,000, $1.53.

Galt Malleable Iron Ltd., three months ended March 31: 1975, $369,000, 56 cents a share; 1974, $70,000, 11 cents.

General Dynamics Corp., year ended Dec. 31: 1974, $51,623, U.S. funds, $4.94 a share; 1973, $40,041, $3.81.

McGraw-Hill Ryerson Ltd., three months ended March 31: 1975, $21,000, profit, 1.1 cents a share; 1974, $7,000, loss, .4 cents.

Murphy Oil Co. Ltd., three months ended March 31: 1975, $1,300,000, 21 cents a share; 1974, $1,699,000, 27 cents.

Proviso Inc., year ended Jan. 25: 1975, $4,325,000, $1.15 a share; 1974, $3,541,000, 94 cents.

Owner locks thug in store

PORTLAND, Ore. (AP) — Fotis Tsekes told police that when a young man brandished a knife and demanded money in his grocery store, he just left and locked it up — with the youth inside. Police entered the store and arrested a 17-year-old youth, who was detained on an accusation of attempted armed robbery.

Clarence House

139 Clarence St.
(between Simcoe and Niagara)
• Your choice of views
• All are corner suites
• Guest suite
• Swimming pool, sauna, swirl pool, card room
• Undercover parking
• Ample storage facilities
Deluxe 2-Bedroom Condominium Suites
Priced from $51,000 to $76,000
TRADE YOUR PRESENT HOME
OPEN DAILY 1 to 4:30 (Except Sunday)
EVENINGS BY APPOINTMENT
Call 592-2407
Whyte & Gower
EXCLUSIVE AGENTS
OAK BAY PROPERTIES LTD. 2227 OAK BAY AVE.
"Victoria's Leading Condominium Brokers"

OPEN FRI. & SAT. 1:30-4:00
3005 BEACH DR.
UPLANDS WATERFRONT HOME
A rare opportunity to acquire a unique architect designed contemporary no-step home. Situated on 0.55 acre of gently sloping lawns with easy access to beach. Featuring a bright open plan, the living room has attractive white brick fireplace, warm cedar panelling and luxurious British India wall-to-wall broadloom which extends to the dining room and hall. Rich, gay kitchen has adjoining utility. Two bedrooms, 1½ baths and a study all have wall-to-wall carpeting. Full high basement has recreation room with 2nd fireplace. Priced at $165,000.00. MLS.
386-7521 MRS. MARILYN SECORD 592-2134

UPLANDS TUDOR — ONE-HALF ACRE
A gracious family home — extra large living room and dining room — bright, modern kitchen with sliding glass doors to patio — cosy den — attractive entrance hall with open stairway leading upstairs to four bedrooms—double garage — full basement. Well priced at $125,000.00.
386-7521 IAN BOORMAN 592-3335

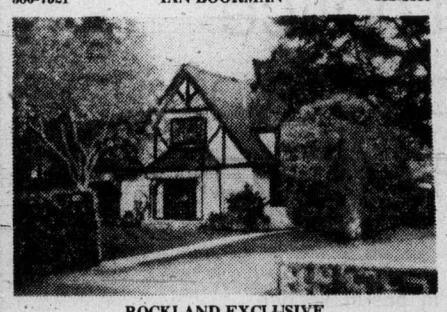

ROCKLAND EXCLUSIVE
One of Victoria's finest Elizabethan Tudors. As beautiful inside as out. Ultra Modern Kitchen and bright large family room. Dining room. 3 bedrooms, 3 baths, drive-in garage plus carport. Secluded patio at rear done in silver cedar and old brick. An additional ½ acre adjoining property. All this for only $147,500.00. View by appointment only. Please call:
386-7521 DOUG FOORD 598-6689

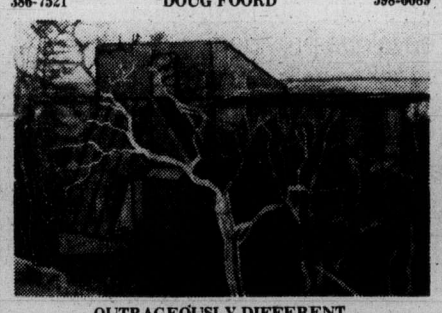

OUTRAGEOUSLY DIFFERENT
This super-modern GLASS & CEDAR home is near completion, sits on about three acres of private MOUNTAIN TOP and offers the answer to the dreams of the affluent and artistic. About 2900 sq. ft., two or three bedrooms, music gallery, two deluxe ceramic baths with separate shower and powder room. ABSOLUTE SECLUSION and a PANORAMIC VIEW of the SEA, MOUNTAINS and VICTORIA. Exceptional quality of design, materials and construction. Thirty minutes from town. MUST BE SEEN TO BE BELIEVED! Asking $185,000.00.
386-7521 PHIL SIMPSON 595-1863

BOORMAN INVESTMENT CO. LTD.
1111 GOVERNMENT ST. 386-7521

NICE 2-BEDROOM
COTTAGE
Nicely re-modelled — new kitchen cupboards, W/W throughout; wide central hall, sundeck, ½ basement. Back yard with fruit trees. Close to town. Reasonable at $39,900. (MLS). For information and appointment to see, call:
E. W. PROKOSCH
386-2111 477-2194
MONTREAL TRUST CO.

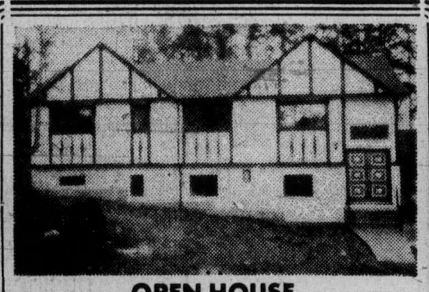

OPEN HOUSE
1:30 to 4:30 p.m., Friday and Saturday, April 18 and 19
1986 BARRETT DRIVE
Beautifully built, custom home by Kipot. Seaview from living and dining rooms, kitchen and family room with sliding glass doors to the sundeck. Stone fireplace to the ceiling. Double carport and a basement that is ideal for further development.
PRICE REDUCED TO $77,900
BILL RATCLIFFE 656-4517
Gordon Hulme Ltd.
2444 BEACON AVE.
656-1154 Sidney, B.C. 656-1154

SHOREWOOD HOUSE

CONVENIENTLY LOCATED AT
562 RITHET ST.
A new way of Life — where the blend of natural beauty and everyday convenience is exceptional. Shorewood House, offering for your delight: Two bedrooms / Two bathrooms / Fireplace / Extra large kitchen equipped with 30" self-cleaning Range, 14 cu. ft. Frost-Free Refrigerator, Dishwasher, Garbage Disposer and Compactor / Your own insuite washer and dryer / locker room plus in-suite storage wired for freezer Sauna / Recreation Suite / Hobby Room / Lounge Vestibule / Luxury Carpets throughout all twenty condominium residences.
$43,000 - $49,900

OPEN FOR VIEWING DAILY 2 P.M.-4:30 P.M. (Except Sundays)
JACK MEARS
OAK BAY REALTY LTD.
"the professional people"
2194 Oak Bay Avenue
598-3321
3618 Shelbourne
598-3344
Coast to Coast Real Estate Service

PRICES FROM $37,700
OPEN TO VIEW DAILY
9:30 to 12 Noon
1 to 4:30
(Except Sunday)

Chelmsford Manor

1041 Rockland Avenue
CONDOMINIUM APARTMENTS
• 18 Deluxe 2-bedroom suites
• 1 Deluxe 3-bedroom suite
• Close to bus and shopping
• Walking distance to downtown
• Games Room
• Hobby Shop
• Controlled Entry
• Pressurized Corridors
• Large Private Balconies
Whyte & Gower
OAK BAY PROPERTIES LTD 2227 OAK BAY AVE.
Exclusive Agents: Victoria's Leading Condominium Brokers: Call 592-2407

Low doses of C help

Team doubts Pauling

OTTAWA (CP) — Relatively low doses of vitamin C can ease the aches and pains of colds and other wintertime ailments, doctors at the University of Toronto say.

In a study published in the April issue of the Canadian Medical Association Journal, for researchers from the university's school of hygiene said vitamin C (ascorbic acid) can "reduce the burden of winter illness."

The group, headed by Dr. Terence Anderson, said a survey of 622 volunteers showed those who took regular doses of vitamin C suffered less from colds and influenza-related illness than those who did not.

But the study found no evidence to support claims by U.S. scientist Dr. Linus Pauling that massive daily intakes of one gram of vitamin C would lead to a 45-per-cent reduction in the incidence of colds and a 60-per-cent reduction in total days of illness.

The Toronto group said volunteers were split into two groups. Some received weekly doses of 500 milligrams of vitamin C and were told to triple the amount on the first day of any illness and to double the basic amount on the four succeeding days. Others were given capsules containing no vitamin C.

The doctors said those who took the vitamin experienced less severe illness than those who did not and had 25 per cent fewer days spent indoors because of winter illness.

They said regular heavy doses of up to two grams daily of vitamin C appeared to be no more effective in fighting cold-like ailments than more modest amounts.

Over the two-month study period, 40 per cent of the volunteers taking vitamin capsules stayed healthy while 16 per cent of those taking capsules containing no vitamin C avoided illness.

"There is now little doubt that the intake of additional vitamin C can lead to a reduced burden of winter illness," they said. "Contrary to Pauling's initial claims, however, there appears to be little effect on the frequency of illness and massive regular doses do not appear to be necessary."

The doctors said increased daily intake of the vitamin "appears to be beneficial at times of illness" but how much increase is useful remains to be determined.

Federal health authorities recommend regular daily intakes of 20 to 30 milligrams of vitamin C which can usually be obtained from consuming modest amounts of citrus fruits, tomatoes and some other vegetables including cabbage, broccoli and potatoes.

Last words stir up controversy

GUATEMALA CITY (UPI) — A convicted killer's last words before a firing squad, in which he admitted cooperating with a secret police "death squad," stirred a political controversy in the Central American republic of Guatemala Thursday.

Policeman Lauro Alvarado was executed by a 10-man firing squad at dawn Wednesday on the soccer field at the Pavon prison along with his patrol car partner, Marco Tulio Osorio, for the murder of an attractive 18-year-old student while her boyfriend looked on.

Alvarado told reporters he had kidnapped and turned over to the Guatemalan secret police several students, businessmen and politicians in the 1960s. The victims invariably turned up slain later.

Canada just won a Gold. And a Silver.

Monde Selection is to whisky what the Pulitzer Prize is to literature.
This year in Paris they awarded their Gold Medal to McGuinness Old Canada Whisky.
And their Silver Medal to McGuinness Gold Tassel Whisky.

Winning the two top prizes in the world is a rare honor.
But not totally unexpected.

McGuinness

1975 GRANADA 4-Door Sedan
Stock No. 1219
250 C.I.D. 6-cylinder engine, automatic transmission, steel belted radial white side wall tires, convenience group, power steering, power front disc brakes, radio, vinyl insert body side mouldings.

MANUFACTURER'S SUGGESTED PRICE
$5549.10

PETER POLLEN FORD'S PRICE $5224

peter pollen ford
1060 YATES
AT COOK ST.
384-1144

FORD

(Peter Pollen Ford Sales Ltd.
1060 Yates St., Victoria, B.C.
Dealer Licence Number D-3073)

Pay Only
$128
Per Month*
With only $750 Down Cash or Trade
* The balance of $4735
(Includes Tax) Over 48 months at 13.5% per annum on approved credit.

Woolco

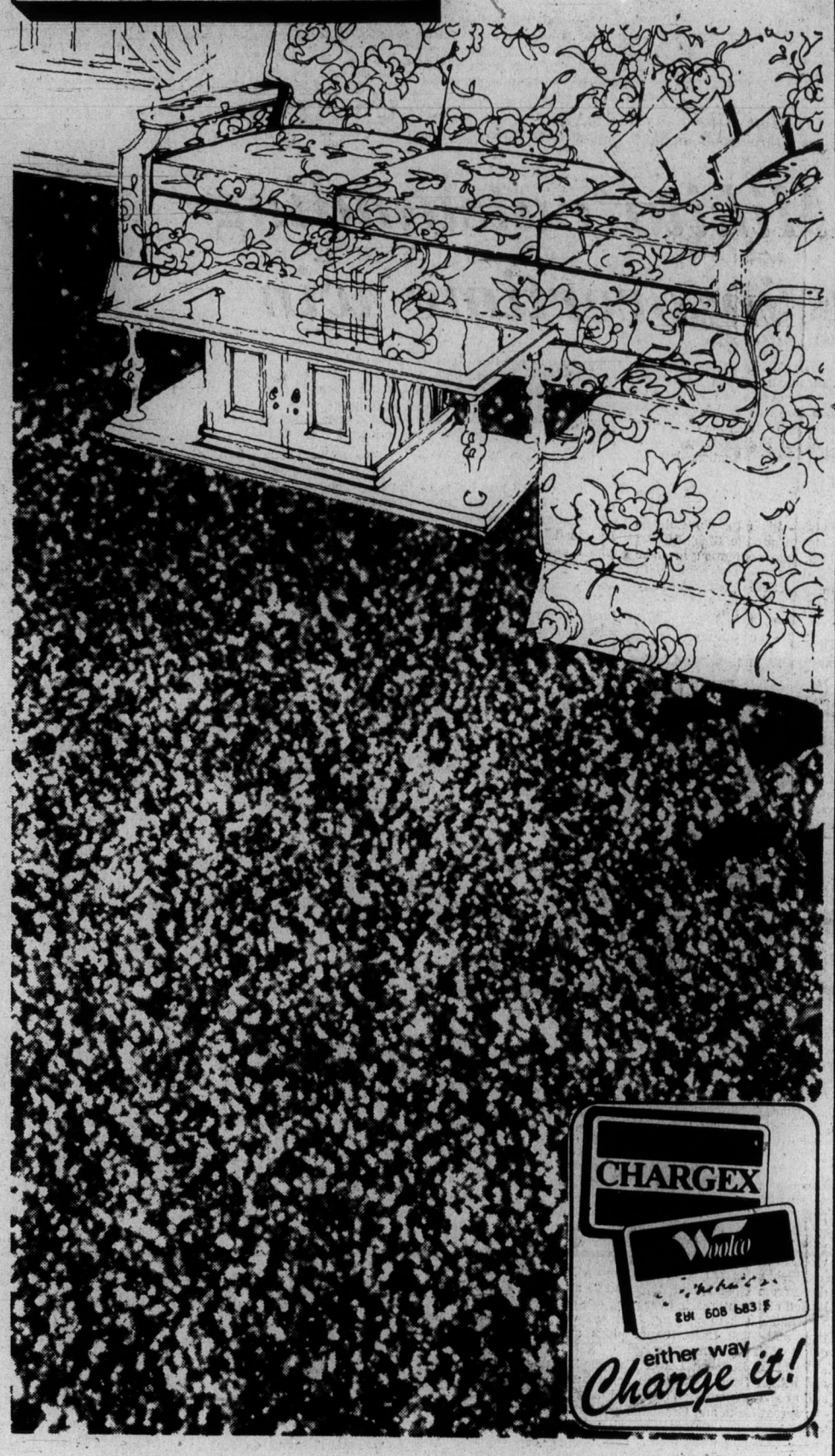

Pender Harbour — Mini Shag
Long wearing, heavy weight 100% nylon mini shag. The exciting array of solid colours are ideal for all areas of your home. Reg. Woolco Price sq. yd. 12.95 .....
9.95 sq. yd.

Kitchen Carpeting
New, bold printed design, made from 100% nylon, great for kitchens, rec. room, etc. Rubber backing for easy installation. Choose from the many decorator styled patterns and colours. Reg. Woolco Price sq. yd. 9.95.
6.99 sq. yd.

Full Swing — Shag
An exceptional value, this hard wearing shag is ideal for living room, den, rec. room, etc. You get large colour selections at a great price. Reg. Woolco Price sq. yd. 10.95.
7.49 sq. yd.

Casual Twist
This long wearing, easy to clean hard twist is of 100% nylon construction and is suitable for any home or apartment. A large array of colours to blend with any decor. Reg. Woolco Price sq. yd. 12.95.
9.95 sq. yd.

Magic Moods — Level Loop
Made from 100% space dyed nylon for the new look in carpets. A large range of blended colours make selection easy. Reg. Woolco Price sq. yd. 10.95.
7.49 sq. yd.

Woolco DEPARTMENT STORES
A DIVISION OF F.W. WOOLWORTH CO. LTD.
Personal Shopping only, please!
Store Hours: Monday to Saturday 10 a.m. to 10 p.m.
BUY WITH CONFIDENCE
SATISFACTION GUARANTEED
REPLACEMENT OR YOUR MONEY REFUNDED

Canadiens get it turned on to overpower Canucks, 4-1

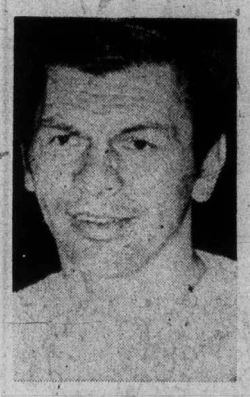

Stan Mikita
. . . three-point night

VANCOUVER — It may not have burst, but the bubble Vancouver Canucks were blowing up was certainly deflated Thursday night in Pacific Coliseum.

Playing before an overflow crowd made hopeful by the Tuesday win in Montreal which tied their Stanley Cup series at 1-1, the Canucks actually led the best-of-seven quarter-final for more than 20 minutes. Then Canadiens let the air out and skated off with a 4-1 decision.

It was simply a case of there being no substitute for talent when the talent is producing.

Canucks, who made hard work, determination and standout goalkeeping pay off for a 2-1 win Tuesday, made it handily through the first period with the same recipe.

While Gary Smith kept doing, or getting, what was necessary, the Canucks came back after being under early pressure to go ahead when John Gould cashed in on a fine play by Chris Oddleifson.

The goal came in the fourth minute, and the Canucks gradually settled down after scraping through a Montreal power play. They kept Canadiens off balance with persistent forechecking and got back quickly when Canadiens did get out of their own zone. The last half of the period belonged to the Canucks, and the fans spent a happy and anticipatory intermission.

But the answer to forechecking is to forecheck, and when the Canadiens came out skating in the second period the Canucks were undone.

The Vancouver club managed only three shots on goal in the second 20 minutes and Canadiens managed to scramble in two other goals after getting an unexpected tying goal at 3:56.

It came on just about the most harmless-looking thrust of the period, a move which had appeared to be ended when Jim Roberts hit the end boards after a quick shot. The puck rebounded and slid along outside the goal, and when Smith sprawled in an attempt to stop Bob Gainey from getting at it, the Vancouver goalkeeper turned the puck into his crease.

It slid slowly along, and then over, the goal-line. John Grisdale sticked it out, but he was an inch or two too late. The goal was credited to Roberts, who was one of the best for the winners in this one.

Gainey, set up by the brilliant Guy Lafleur, got what was to be the winning goal almost 10 minutes later. Only seconds after he had drilled a shot off the piping, Lafleur made a smart move to keep the puck inside the Vancouver zone, got it back in a corner and came to the side of the net before making his set-up.

Jacques Lemaire slid in a backhander from a wild scramble in the last minute of the period, and the Canucks never looked as if they could get back in the game.

Canadiens easily held off a Vancouver power-play early in the third period, then quickly cashed in on an odd-man chance of their own, Lafleur getting his third goal of the series to complete the scoring.

After that, Canadiens were content to run out the clock, just playing a spoiling brand of hockey and attacking only sporadically.

Fourth game of the series is scheduled here Saturday, starting at 5 p.m. The fifth game is in Montreal on Tuesday, and if the series needs a sixth game, it will be in Vancouver next Thursday.

Mikita outstanding in overtime win

Stan Mikita is nearing his 35th birthday and he's been sort of overlooked in the last few years as Phil Esposito or another of the many standout National Hockey League centreman got attention, but he still belongs.

Coming off a 36-goal season which received little attention outside his city, the Chicago veteran got the Black Hawks back into contention in their Stanley Cup quarter-final with an overtime goal Thursday night.

It came in the third minute of the extra period, and it broke a 5-5 tie with Buffalo Sabres, who had won the first two games of the best-of-seven set.

The goal was his third of the series, his 56th in Stanley Cup play, and it was his third point of the game. He helped set up scoring shots by Dick Redmond and Cliff Koroll which gave the Hawks their third and fourth leads of the game.

However, in other quarter-finals Thursday, Philadelphia Flyers and Pittsburgh Penguins both took 3-0 series leads.

The Flyers continued to look impressive in their defence of the cup by handing Toronto Maple Leafs a second successive shutout, this one by a two-goal margin. And the Penguins, jumping off to a 3-0 lead, hung on to slip by the New York Islanders, 6-4.

Although his club gave him the lead four times, goalkeeper Tony Esposito was one of the Chicago heroes. His two best saves came in the third period after the Sabres had managed to get to 4-4.

"No doubt about it," said Chicago coach Billy Reay. "Tony kept us in the game in that last minute of play."

Sabres didn't get a shot on goal in the overtime, and the Hawks scored on their second shot when Mikita made good with the rebound off a shot by Redmond. Gerry Desjardins made a stick stop and the puck came spinning to Mikita, who knew what to do with the split-second chance.

In Toronto, Bernie Parent ran his scoreless streak to 140 minutes and 29 seconds with a 31-stop performance in which he had to be good. The Flyers gave the Leafs almost 177 minutes of power-play, and they needed Parent's sharp goalkeeping to go with their tireless checking.

At the other end, rookie Gordon McRae didn't look too good on the two shots which got past him. Gary Dornhoefer opened the scoring in the fourth minute of the first period with a shot from the face-off circle when McRae failed to close his pads in time.

Rick MacLeish scored the other goal. It came early in the second period on a low 25-foot shot when he elected to shoot on a two-on-one break.

Islanders, who have been 0-3 in all three games, couldn't quite make it back against the stout goalkeeping of Gary Inness. They wound up with a 47-32 shooting edge and three times got within a goal. There was no chance after their last bid when Lowell MacDonald found the empty net with 12 seconds left.

Bob Kelly scored the second and third Pittsburgh goals, and the Islanders' comeback was led by veteran Jude Drouin, who scored his third and fourth goals of the series and helped on a goal by Bert Marshall.

Fourth games will be played in New York Sunday afternoon, Chicago Sunday night and Toronto on Saturday night. If the Flyers and Penguins close out their series they meet in the semi-finals.

BUFFALO 4, CHICAGO 5
First Period
1. Chicago, Mulvey (1) (Marks, White) 1:26.
2. Buffalo, R. Martin (2) (Robert, Perreault) 5:00.
3. Chicago, Boldirev (4) (Tallon, Marks) 5:20.
4. Buffalo, Perreault (2) (R. Martin, Robert) 11:57.
5. Chicago, Redmond (2) (Mikita, Koroll) 14:43.
Penalties — Gare (B) 2:10 Pappin (C) 2:53; Koroll (C) 4:37; Schoenfeld (B) 5:13; Mulvey (C) 5:40; Rota (C) 10:12; Fogolin (B) 12:29.
Second Period
6. Buffalo, Luce (1) (Gare, Schoenfeld) 8:37.
7. Chicago, Koroll (3) (Mikita, Russell) 15:38.
Penalties — Rota (C) 16:32; Schoenfeld (B) (major), Russell (C) (major), Guevremont (B) and Rota (C) 18:54.
Third Period
8. Buffalo, Schoenfeld (1) 8:23.
Penalties — Boldirev (C) 6:50; McNab (B) 9:13.
Overtime Period
9. Chicago, Mikita (3) (Redmond, Koroll) 2:31.
Penalties — none.
Stops:

Desjardins (B)	3	7	9	1—20
Esposito (C)	7	10	9	0—26

Attendance: 17,500.

PHILADELPHIA 2, TORONTO 0
First Period
1. Philadelphia, Dornhoefer (1) (MacLeish, Van Impe) 3:08.
Penalties — Dupont (P) 0:33; Saleski (P) and Neely (T) 8:49; Salming (T) 9:54; Schultz (P) 12:46; Joe Watson (P) 15:55; Barber (P) 17:19.
Second Period
2. Philadelphia, MacLeish (4) 1:59.
Penalties — Dupont (P) 7:44; Sittler (T) 8:35; Bladon (P) 11:22; Dun (T) 16:36.
Third Period
No scoring.
Penalties — Kelly (P) 3:50; Barber (P) 10:51; Van Impe (P) 18:43.
Stoos:

Parent (P)	10	13	8	—31
McRae (T)	7	11	7	—25

Attendance: 16,454.

PITTSBURGH 6, NY ISLANDERS 4
First Period
1. Pittsburgh, Pronovost (3) (Apps) 4:12.
2. Pittsburgh, Kelly (3) (Larouche) 7:26.
Penalties — Bicknell (P) and Howatt (NY) 8:59; Westfall (NY) 13:31.
Second Period
3. Pittsburgh, Kelly (4) 3:25.
4. New York, Westfall (1) (Henning) 7:26.
Penalties — D. Potvin (NY) 5:49; McManama (P) 12:47.
Third Period
5. New York, Drouin (1) (Westfall, Hart) 1:17.
6. Pittsburgh, Hadfield (3) (Kehoe, Stackhouse) 10:31.
7. New York, Marshall (2) (Fortier, Drouin) 17:41.
8. Pittsburgh, Apps (2) (Campbell) 18:15.
9. New York, Drouin (2) (Westfall, Parise) 19:08.
10. Pittsburgh, MacDonald (3) (Pronovost) 19:48.
Penalties — Campbell (P) 3:43; Burrows (P) 11:53.
Stoos:

Inness (P)	14	15	14	—43
Smith (NY)	15	8	3	—26

Attendance 14,865.

Sport Today

RUGBY

8 p.m. — Howard Russell Cup, high school rugby championship, Oak Bay Barbarians vs. St. Michaels' University School, Royal Athletic Park.

outdoors
alec merriman

Coho grilse fishing has been good north of Campbell River with anglers casting from the Kelsey Bay docks coming up with limits. Some big chinooks are being taken in front of Campbell River village and around Quadra Island.

Off Comox, anglers have been going out to the middle of the strait for their coho grilse. The grilse are new in the Northwest Bay-Nuttall bay waters, averaging around two pounds, with anything with a little red in it doing the trick.

Saanich Inlet and Sidney are giving up coho grilse, but Beechey Head remains most productive spot for chinooks averaging eight pounds. One last weekend went better than 30 pounds, as the odd Columbia chinook continues to show.

Dick Okker and Dick James have been trying trout fishing with little success in Cowichan Lake for the past three or four weeks, but they found them Tuesday.

Fishing across from Honeymoon Bay and alongside and down from Goat Island they had 25 strikes in 3½ hours and landed eight cutthroats averaging one pound.

Okker was using gang troll and worm and James gang troll and Pink Lady. Usual plugs and Tom Mack spoons didn't work for them.

McIvor Lake on Lower Campbell has been hot for bait and bobber fishing, but last weekend we found plenty of snow still around the outlying up-Island lakes.

Sproat Lake and Great Central Lake have been producing trout. A fly near the creek mouths or a spoon with a little red in it have been getting them.

Early spring anglers might take a tip from the bus driver who admonishes his passengers to "move to the rear, please." Quite often, spring fishing in large lakes takes place at the back of coves where hungry fish are feeding on insects and small fish.

Spring rains contribute to this situation by flushing warmer water into the coves. Insects, worms and other fish foods are washed into the lake, and attract larger fish into the area.

Fishing can be good when this happens, but you had better plan on fishing while its hot, because the right conditions are likely to last only a week or so.

It takes a least one-half-inch of rain to get things going, or a snow melt like we are having up-Island right now, to get things going. When the rain ends, search the coves for areas where runoff has been enough to slightly discolor the water. If the cove is very muddy, look for creeks where runoff is clear.

Right now the salmon fry are hatching in Vancouver Island creeks and the trout will be feeding on them, so try a small spoon, or a small plug or something like a muddler minnow fly which represents the small fry.

★ ★ ★

Novice and expert salmon fishermen can both expect to pick up an abundance of fish-catching tips and information by taking in the seven-lecture Sports Fishing Salmon Course which starts at Malaspina College on May 7.

Speakers will include Nanaimo-biologist Dave Narver, Brentwood-guide Jim Gilbert, Charlie White (down-riggers), Norio Nishi and Danny Lee (strip-casting), bucktail-expert Bruce Colegrave and tyee-highliner Jack Seedhouse.

Lectures will be illustrated by slides and films and will be held from 7 to 10 p.m. each Wednesday. Registration fee is $20, and further details may be obtained from co-ordinator Peter McMullen at Malaspina College, 753-3245.

★ ★ ★

The thirteenth annual Outdoors Show, sponsored by the Nanaimo Royal Canadian Legion is now being held in Nanaimo's curling rink adjacent to Bowen Park.

It will be open today and Saturday, noon to 10 p.m.

It features a spacious undercover display area, with an outdoor enclosure for large exhibits, and affords an excellent opportunity to view side by side the many makes and varieties of land and marine recreational equipment.

Door prize is a 16-foot Deep Vee with 50 horsepower motor and trailer.

★ ★ ★

The Chinook Club will hold its first Sunburn Derby of the season Sunday in Saanich Inlet, dawn until 2 p.m.

★ ★ ★

The MV Marabell will be offering fishing trips in Knight Inlet's Hoyea Sound from May through July when fisheries records indicate the sports fishing is hot for heavyweight chinooks from 15 to 60 pounds, with an 81-pounder in 1963 record for those waters.

A four-day and three-night fishing trip package will cost $325 and will include the flight from Vancouver to Knight Inlet and return, food and accommodations on the 137-foot Marabell, bait and ice, boat and motor, fishing gear.

★ ★ ★

New president of the Esquimalt Anglers' Association is Carl Brillinger, Vice-president is Walter Nyngaard and secretary-treasurer L. A. (Bud) Fell. Committee members are Gary Caton, George Pilling, Jim Denniston, R. Beech Richards, Steve Dwernychuk and Dave Bendall.

Probe delayed

MONTREAL (CP) — Right-winger Dave "Tiger" Williams of Toronto Maple Leafs and defenceman Dave Hutchison of Los Angeles Kings will have to wait a bit longer to find out what punishment will be meted out by Clarance Campbell, National Hockey League president, for a stick-swinging incident at Los Angeles April 11.

Campbell said Thursday that a hearing scheduled for Toronto today had been postponed because "the parties required" were not all available.

The league president said he is not certain that a hearing will be held and that the incident "may be resolved on the basis of the game films."

The stick-swinging battle occurred at the 42-second mark of the third period with the Leafs holding a 2-0 lead. The game wound up with a 2-1 Toronto victory, a win that eliminated the Kings from further Stanley Cup playoff competition.

Williams was already in the penalty box serving a fighting major when Hutchison skated from the Los Angeles bench across the ice to engage Williams in the stick battle. Both drew match penalties, which carry automatic $200 fines.

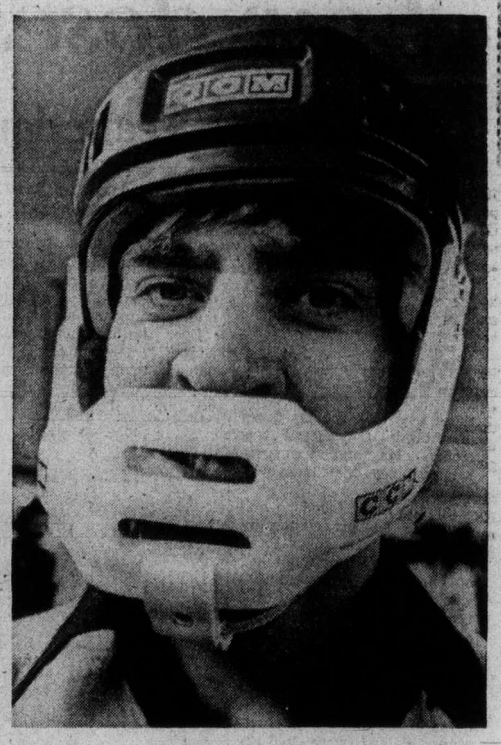

Bridgman models face-guard

Modelling the face guard he will wear tonight against New Westminster Bruins is high-scoring Mel Bridgman of Victoria Cougars. Bridgman suffered the loss of two teeth and a chipped jaw bone during the third period of Tuesday's rowdy fifth game at Memorial Arena. Bruins, with a 3-2 lead in the best-of-seven Western Canada Hockey League western final, can end the series on their home ice tonight. A Cougar win would force a seventh game here Saturday.

Dodgers complete sweep

Cincinnati Reds are probably happy they don't have to return to sunny California until July and don't have to visit Los Angeles again until August.

The Dodgers downed the Reds, 5-4, in an 11-inning National League game Thursday, sending them back to Cincinnati with four straight losses and only one victory in a seven-game California road trip.

Cincinnati managed one win in three games at San Diego, and then lost four straight at Los Angeles, the first three by scores of 5-2, 3-1, and 7-6.

Thursday's win was particularly gratifying for the Dodgers. It gave them a 4-3 record against the Reds and avenged the season opening series which the Reds swept at Cincinnati by scores of 7-6, 2-1 and 4-3.

Jimmy Wynn, Steve Garvey and Mike Marshall, as usual, played major roles in sinking the Reds.

Wynn, who hit a home run, including a grand slam, in each of the first three games at Los Angeles, singled with two out in the 11th and advanced to second on a single by Garvey and scored when first baseman Dan Driessen booted a grounder by Willie Crawford.

Garvey, who drove in the winning run Wednesday with a two-out single in the ninth inning, managed five hits in six trips, boosting his average to .400, tops on the Dodgers and fifth in the league.

Wynn is batting .359 and leads the majors in runs-batted-in with 13 and is tied with Greg Luzinski of Philadelphia for the home-run lead at four.

Andy Messersmith started for the Dodgers, but was pulled after giving up two runs in the ninth, and replaced by ace-reliever Marshall.

Marshall finished the game and picked up his second straight win in relief against Cincinnati.

Today, the Reds open a four-game homestand with Houston Astros, while the Dodgers host San Francisco Giants for a three-game series.

In the National League East, the surprising youthful Chicago Cubs increased their first-place lead with a 10-9 win over the Phillies at Philadelphia, while the St. Louis Cardinals were thumped, 14-7, by visiting New York Mets.

Rick Monday, who is batting .423, sparked the Cubs with a three-run home run and a total of five runs-batted-in.

★ ★ ★

NATIONAL LEAGUE
Eastern Division

	W	L	Pct.	GBL
Chicago	6	1	.857	—
St. Louis	5	3	.625	1½
Pittsburgh	3	3	.500	2½
Philadelphia	3	5	.375	3½
Montreal	3	5	.375	3½
New York	2	5	.286	4

Western Division

	W	L	Pct.	GBL
Atlanta	6	4	.600	—
Los Angeles	6	4	.600	—
San Diego	4	3	.571	½
San Francisco	4	4	.500	1
Cincinnati	4	6	.400	1½
Houston	3	6	.333	2½

Cincinnati 010 000 012 00— 4 12 2
Los Angeles 000 011 011 01— 5 13 1
Nolan, Borbon (8), McEnaney (9), Carroll 1-2 (9) and Bench; Messersmith, Marshall 2-1 (9) and Ferguson. Home runs: Cincinnati — Concepcion (1st), Geronimo (1st).

New York 601 005 020—14 13 2
St. Louis 400 120 000— 7 9 5
Koosman, Parker (2), Baldwin 1-1 (4) and Grote; McGlothen, Curtis (1), Sosa 0-1 (3), Sadecki (6), Moore (7), Graman (9) and Simmons. Home run: St. Louis — Simmons (2nd).

Chicago 000 235 000—10 13 2
Philadelphia 110 020 230— 9 15 1
Burris, Frailing 1-1 (5), Zamora (7) and Swisher; Twitchell, Acosta (6), Schueler (6), Hilgendorf (6), Garber (8), Koerner (9) and Boone. Home runs: Chicago — Monday (1st), Lacock (1st); Philadelphia — Schmidt (2nd).

Houston 100 000 000 0— 1 9 1
Atlanta 000 100 000 1— 2 8 0
Roberts 1-1 and May; Morton 3-0 and Correll.

Montreal 001 000 105— 7 16 1
Pittsburgh 100 000 003— 4 9 3
McAnally 2-0, Murray (9) and Foote; Reuss 0-1, Demery (9) and Sanguillen. Home run: Pittsburgh — Stargell (3rd).

AMERICAN LEAGUE
Eastern Division

	W	L	Pct.	GBL
Boston	5	2	.714	—
Detroit	3	2	.600	1
Milwaukee	4	3	.571	1
Cleveland	2	2	.500	1½
Baltimore	3	3	.500	1½
New York	1	6	.167	4

Western Division

	W	L	Pct.	GBL
Kansas City	6	2	.750	—
Oakland	5	3	.675	1
California	4	4	.500	2
Texas	4	4	.500	2
Minnesota	3	5	.375	3
Chicago	3	7	.300	4

Texas 000 060 001— 7 8 0
Chicago 000 001 002— 3 9 1
Jenkins 1-2, Foucault (8) and Sundberg; Bahsen 0-2, Upshaw (5), Gogolewski (7) and Downing. Home run: Chicago—D. Johnson (1st).

Williams back to Braves

BALTIMORE (AP) — Baltimore Orioles sent catcher Earl Williams back to Atlanta Braves in exchange for minor league pitcher Jimmy Freeman and an unspecified amount of cash Thursday.

Williams, acquired from Atlanta following the 1972 major league baseball season to supply batting power, had fallen into disfavor with manager Earl Weaver and has not played this season.

The 26-year-old catcher had cleared American League waivers last week, and the trade was made on the same day that catcher Andy Etchebarren was placed on the 15-day disabled list with a fractured bone in his left elbow.

Baltimore still has two other catchers, however, in Ellie Hendricks and Dave Duncan.

Aeros, Nordiques advance to semis

SERIES A

	W	L	F	A	Pts.
Houston	4	1	24	14	8
Cleveland	1	4	14	24	2

Houston wins best-of-seven quarter-final.

SERIES B

	W	L	F	A	Pts.
Quebec	4	1	23	12	8
Phoenix	1	4	12	23	2

Quebec wins best-of-seven quarter-final.

SERIES C

	W	L	F	A	Pts.
Minnesota	2	2	18	16	4
New England	2	2	16	18	4

SERIES D

	W	L	F	A	Pts.
Toronto	2	2	20	19	4
San Diego	2	2	19	20	4

Next games: Today — Minnesota at New England; Toronto at San Diego.

Houston Aeros and Quebec Nordiques, the top two teams in the World Hockey Association, advanced to the semi-finals with home-ice victories Thursday.

Gordie Howe scored once and assisted once in helping Houston Aeros defeat Cleveland Crusaders, 3-1, and win their best-of-seven quarter-final series, in five games; while at Quebec, Marc Tardif scored the winning goal at 14:20 of the third period as the Nordiques defeated Phoenix Roadrunners, 4-2, and won their quarter-final in five games.

Howe took only 27 seconds to get the Aeros started. Son Mark skated behind the Crusader goal and centered the puck to his 47-year-old father, who fired it home past Gerry Cheevers.

Former Victoria Cougar Ron Grahame, made 27 stops for Houston, while Cheevers stopped 37 for the Crusaders.

At Quebec, Richard Brodeur played another strong game in goal, as the Nordiques were outshot, 39-32.

Brodeur made 14 stops in the first period, which ended in a scoreless draw, 13 in the second period, which ended 2-2, and then shutout the Roadrunners with 10 saves in the third period.

The Nordiques didn't salt the game away until Serge Bernier scored into the empty net at 19:26 of the third period.

The goal was Bernier's sixth and his 11th point, keeping one point ahead of Mark Howe in the playoff scoring race.

In the semi-finals, Houston, which finished with the best record in the league, will play the winner of the San Diego Mariner-Toronto Toro series, which is tied, 2-2, while Quebec will have home-ice advantage against the winner of the Minnesota Fighting Saints-New England Whalers series, which is also tied 2-2.

CLEVELAND (1) — Gerry Pinder (3rd). HOUSTON (3) — Gordie Howe (1st), Larry Lund (2nd), Ted Taylor (2nd). Attendance: 6825.

PHOENIX (2) — John Gray (2nd), Dennis Sobchuk (4th). QUEBEC (4) — Renald Leclerc (2nd), Jeannot Gilbert (1st), Marc Tardif (3rd), Serge Bernier (6th). Attendance: 9495.

Marichal retires

LOS ANGELES (UPI) — Juan Marichal, the high-kicking fastball pitcher who ranked among the best in the game in his day, announced Thursday he was retiring from baseball.

Marichal, 36, pitched two games with Los Angeles Dodgers this season opened and was knocked out both times. He was shelled from the mound in a four-run inning Wednesday night in the Dodgers' game with Cincinnati Reds.

The Dominican-born Marichal had his greatest successes with the San Francisco Giants from 1960 to 1973 and had a lifetime career record of 243 wins and 142 losses.

Russians retain hockey crown

	W	L	F	A	Pts
Russia	9	0	77	19	18
Czechoslovakia	7	2	50	18	14
Sweden	5	4	47	21	10
Finland	5	4	35	29	10
Poland	1	8	13	76	2
United States	0	9	20	79	0

Next game: Today — United States vs. Poland.

DUSSELDORF, Germany —Victor Shalimov's two breakaway goals Thursday lifted Russia to a 4-1 victory over Czechoslovakia and its 14th world hockey championship.

A capacity crowd of 9900, many of them Czechoslovakian exiles, saw Vladimir Petrov give the unbeaten Russians a 1-0 lead with a two-man advantage goal 22 seconds from the end of the first period.

Then Vladimir Lutchenko made it 2-0 one minute into the second period on a breakaway.

Edward Novak put Czechoslovakia on the scoreboard at 6:22 of the middle period beating Vladislav Tretiak, while the Czechs were enjoying a two-man advantage.

The Czechs appeared to tie the game with six minutes remaining in the second period, but much to the displeasure of the crowd, American referee Gordon Lee disallowed the goal, ruling he had whistled the play down before the puck entered the net.

After that Tretiak held off the Czech charges and Shalimov scored the insurance goals in the final 10 minutes.

The loss was only the second for the Czechs, who win the silver medal. They dropped a 5-3 decision to Russia in the first round.

The Russians, who first won the title in 1954, have now won 12 of the last 13 tournaments. Czechoslovakia interrupted the string by taking the title in 1972.

In Thursday's other game, Finland kept alive its hopes for a bronze medal by upsetting Sweden, 2-1.

Today the United States plays Poland and must win by three goals to avoid being relegated to B Group.

Grand Opening
WESTERN SPEEDWAY
22nd SEASON
GATES OPEN 12 NOON
SUNDAY
TIME TRIALS 1 P.M.
RACING ACTION 2 P.M.
• SUPER STOCKS •
• CLAIMERS •
ADULTS $3.00
STUDENTS AND O.A.P. $2.50
CHILDREN 6-12 $1.00
RAIN DATE: MONDAY NITE 7 p.m.
WESTERN SPEEDWAY

Sport digest

China applies

LAUSANNE, Switzerland — Red China has applied to take part in the 1976 Olympic Games in Montreal, the International Olympic Committee announced Thursday.

The application was made by the All-China Sports Federation and will be considered here next month.

The IOC said it has asked for full details and will discuss the application "together with that of other candidates through the normal procedure" at the IOC session beginning May 21.

"It is a demand for recognition for a new country," an IOC spokesman said. "It does not presuppose the expulsion of any existing members. The application does not put into question the recognition of Taiwan."

A simple majority is sufficient for admission to the 77-member committee which is dominated by representatives of Third World countries.

However, it was reported that a note attached to the formal letter restated Peking's position that the Taiwanese "illegally occupy China's seat" in the IOC and should be expelled.

China withdrew from the Olympic Games in 1956 for political reasons while teams from Taiwan have participated under the name Republic of China.

Cosmos give Pele choice

ROME (AP) — Brazilian soccer star Pele has been presented with a take-it-or-leave-it $4-million offer to play for three years with New York Cosmos of the North American Soccer League reliable sources said Thursday.

The offer came after five hours of negotiations between Pele and Clive Toye, general manager of the New York team, in Rome, the sources said.

Palmer close to leader

ARNOLD PALMER shot a three-under-par 69 (despite a triple bogey on the 18th hole) and shared second place at the halfway mark of the Spanish Open golf championship with **David Jones** of Ireland, three strokes behind the leeader, **John O'Leary** of Ireland. O'Leary carded a seven-under-par 65 for a 138 total . . . **India's** motion to oust **South Africa** from Davis Cup competition was rejected Thursday by the International Lawn Tennis Federation's Davis Cup committee. The attempt was made because of South Africa's segregation policies . . . **Frew MacMillan** of South Africa upset top-seeded **Arthur Ashe** of the U.S. 6-3,3-6,6-3, in the World Championship Tennis tournament in Johannesburgh, South Africa . . . **Buffalo Bills** have dealt running-back **Larry Watkins** to **New York Giants** for an undisclosed draft choice in a National Football League trade . . . Cars for **Roger McCluskey, Bobby Allison** and **Jim McElreath** were entered Thursday for the 59th running of the Indianapolis 500, bringing to 53 the number of cars which will attempt to qualify for the 33-position field in the May 25 event . . . Three Canadians, **Jamie Paulson** . . . of Toronto, **Barbara O'Brien** of Ottawa and **Sheri Boyce** of Regina, have advanced to the semi-finals of an international badminton tournament in Kingston, Jamaica . . . **Benjamin Kinnard**, 21, a quarterback who was subject to a unique bill in the Maryland legislature, has been signed by **Ottawa Roughriders** of the Canadian Football League. The state legislature passed a bill to provide funds to ensure that Kinnard was not recruited by a university outside the state when he finished high school. . . .

Laver toppled

DENVER (UPI) — Egypt's Ismail El Shafei upset second-seeded Australian Rod Laver 7-6, 7-5 ,Thursday to advance into the quarterfinals of the World Championship of Tennis Blue Group Denver tournament.

Western Speedway opens Sunday with new, tighter rules in effect

Gary Kershaw
. . . start delayed

Western Speedway's 22nd season officially opens Sunday at 1 p.m., and in some ways, it's back to Square 1 for Victoria's auto racers.

With the abolition of the stock-car class and the introduction of new rules designed to make competition a little closer, the Vancouver Island Track Racing Association (VITRA) has gone back about five years. That was when auto racing was a less-expensive, less-complicated sport at Western and both VITRA and track officials feel it's a step in the right direction to make the season more interesting for spectators.

And just to make sure things are going to be more even, Gary Kershaw is going to give everyone a two-week head start.

Kershaw, winner of 16 out of 19 main events last season and runaway winner of the super-stock points championship, had to make a change in cars and his new machine, a 1969 Chevelle, won't be ready until the May 3 race, the first Saturday-night program of the season.

A rear-end assembly from Florida got lost in shipment and had to be re-ordered, causing Kershaw and his crew the delay.

That was the reason Kershaw wasn't one of the many drivers who took advantage of last Sunday's practice session. More than 1000 spectators showed up for the preview of cars and drivers.

Some of the more notable rule changes are:

- Tires will be the same on all vehicles. VITRA has purchased 250 tires of a harder compound than used by most drivers last season and all competitors must purchase tires from the VITRA pool;
- Header pipers will be disallowed;
- No dual-point ignitions will be allowed;
- No "trick" intake manifolds will be permitted;
- No manufactured front ends will be allowed. All front-end assemblies must be homemade;
- Six-cylinder vehicles in super-stock class may use up to three carbureters and have a lighter weight limit than eight-cylinder vehicles.

To absorb most of last season's stock-car-class machines, the super-stock classification now includes vehicles of 1955 vintage and newer. There are now 40 vehicles registered in the super-stock class, 12 more than last season. The claimer division has about 30 cars, a slight increase over last season.

Five drivers from Victoria have decided to race in the "open" division, meaning they will be eligible for only eight races at Western this season. Roy Haslan and Ross Surgenor will again race in the "open" division, Haslam taking over Kershaw's almost-unbeatable, 1965 Chevelle and Surgenor retaining his 1969 Torino. Rick O'Dell moves into the "open" class with a 1968 Chevelle, Terry Forsyth does the same with a 1973 Chevelle and Larry Pollard goes into the open event with a 1968 Chevelle.

The young Pollard got a rough baptism into open competition last month in Yakima, getting his car crumpled in a National Association of Stock Car Auto Racing (NASCAR) event. However, he is expected to be ready again soon.

Two drivers who may give Kershaw a run for the drivers' championship are Bill Price and Bob Collins. Price, who finished third in the standings last year, has a new Chevelle, while Collins, who returned to the racing wars during the last month of the 1974 season, has completely rebuilt his 1959 Thunderbird.

Moving up to the super-stock division are Al Wade, who finished second to Al Smith last season and has purchased O'Dell's 1963 Plymouth; Rockie Collins, who bought Price's 1967 Chevelle; and Jim Steen, who will be in his 22nd season of racing at Western, with a 1964 Comet.

In all, about 12 drivers are moving up in class.

Assistant track manager Barry Rankin also reports that the claimers should be more attractive-looking this season because of one change. Instead of claiming the entire car for $199, which caused owners to disregard the physical appearance of the vehicle, the $199 will claim only the engine this year, allowing the original owner to keep the body. Rankin said the change can already be seen in the claimers, making some hard to distinguish from the super stocks.

The first "big" race at Western will be the Daffodil Cup race on Saturday, May 17. Canadian-American Modified Racing Association (CAMRA) and Washington Racing Association (WRA) have both sanctioned the event and both groups will be sending competitors.

Speedway schedule

1975 SCHEDULE

April 20 (Sunday, 1 p.m.) — Super stocks and claimers.
April 27 (Sunday, 1 p.m.) — Super stocks and claimers.
May 3 (Saturday, 7 p.m.) — Super stocks.
May 10 (Saturday, 7 p.m.) — Super stocks and claimers.
May 17 (Saturday, 7 p.m.) — WRA Super modified and sprint cars, featuring Daffodil Cup race.
May 19 (Monday, 1:00 and 7 p.m.) — Super stock program with Orval the Clown added evening attraction.
May 24 (Saturday, 7 p.m.) — Super stocks and claimers.
May 31 (Saturday, 7 p.m.) — Super stocks.
June 7 (Saturday, 7 p.m.) — Super stocks and claimers.
June 14 (Saturday, 7 p.m.) — Super stocks and claimers.
June 21 (Saturday, 7 p.m.) — Super stocks.
June 28 (Saturday, 8 p.m.) — Special show featuring Ollie Anderson Auto Daredevils.
July 5 (Saturday, 7 p.m.) — Super stocks.
July 12 (Saturday, 7 p.m.) — Super stocks and claimers.
July 15 (Tuesday, 7 p.m.) — Super-stock International Drivers Challenge.
July 19 (Saturday, 7 p.m.) — WRA Super modified and sprint cars, featuring Strawberry Cup race.
July 26 (Saturday, 7 p.m.) — Super stocks and claimers.
Aug. 2 (Saturday ,7 p.m.) — Super stocks.
Aug. 9 (Saturday, 7 p.m.) — Super stocks.
Aug. 12 (Tuesday, 7 p.m.) — Super modified International Drivers Challenge.
Aug. 16 (Saturday, 7 p.m.) — Super stocks and claimers.
Aug. 23 (Saturday, 7 p.m.) — Super stocks.
Aug. 30 (Saturday, 7 p.m.) — WRA super modified and sprint cars, featuring Billy Foster Championship 100 race.
Sept. 1 (Monday, 5 p.m.) — Super stocks and claimers.
Sept. 6 (Saturday, 7 p.m.) — Super stocks, featuring Canada 200 race.
Sept. 13 (Saturday, 7 p.m.) — Super stocks and claimers.
Sept. 21 (Sunday, 1 p.m.) — Super stocks and claimers, featuring championship races for both classes.

Owners hold firm

NEW YORK (UPI) — The National Football League management council had an answer on the "Rozelle Rule" for the NFL Players Association Thursday. It was "no."

The players said on April 4 they wished to sever consideration of the rule from contract negotiations, but the council, while "willing and happy to co-operate with the union on virtually all points," insists the matter be considered in collective bargaining.

The rule in question arises when a man plays out his option to become a free agent. As a free agent, he may sign with another club, but that club must recompense the club which held the original contract. It is the players' contention commissioner Pete Rozelle may then set the recompensation at so high a figure that the team seeking the free agent backs off the deal because of the added money ordered by Rozelle.

The NFL council told the union: "We do not see how the subject matter of player retention and movement can be eliminated from bargaining . . . the entire subject of player retention and movement — whether after a player is drafted, while he is under contract, or after an option playout — must be resolved in collective bargaining."

The council renewed its proposal that the union accept its offer that "the Rozelle Rule method of determining compensation be replaced by a final offer selection, with the commissioner choosing between the two final offers by the clubs involved."

The Original Knight SOLUNAR TABLES When To Fish Or Hunt

According to the Solunar Tables calculated for this area, the best times for hunting and fishing for the next 48 hours will be as follows (Times shown are Pacific Standard Times):

	Minor A.M.	Major A.M.	Minor P.M.	Major P.M.
TODAY				
	10:10	4:30	10:35	5:00
TOMORROW				
	11:15	5:30	11:40	5:55

Major periods, lasting 1½ to 2 hours, dark type.
Minor periods, shorter in duration, light type.

Meet a proud Canadian.

Your first taste will tell you why we're proud of Royal Reserve—its smooth and mellow flavour. In fact, in actual taste tests, Canadian rye drinkers preferred its character and quality to one of the best-selling brands.* Make the Royal Reserve discovery yourself.

Royal Reserve. By Corby.

P.S. Use our new back label to show that you're a proud Canadian too.
*For detailed taste test results write: Corby Consumer Services, 1201 Sherbrooke Street West, Montreal 110, Quebec.

Corby. Good taste in Canada since 1859.

When you need $2500, you don't have to dress like a million.

Come as you are.

Grow with us

You don't have to dress up.

It may sound strange. But a lot of people think they have to look more like bankers than we do, to get a loan. Which is ridiculous.

We don't mind seeing you the way the world sees you most of the time. That way, we can build an honest relationship with you. And you can feel relaxed while you're doing the same with us.

We figure you wouldn't be coming in to ask for a loan unless you had a good reason to borrow. And a Scotia Plan Loan officer won't let you borrow beyond your means. He'll help you make the right kind of loan, in the right amount, at the right terms. After all, a loan should never be a financial burden.

So let this be your invitation to visit one of our over 900 Scotiabank branches for the money you need. When you need it. Just as you are.

We'll try to give you a loan quickly and simply.

Remember. Dress is optional.

Because, if we're going to try to take the mystery out of lending you money, it'll help if you try to take the mystery out of yourself.

Scotiabank
THE BANK OF NOVA SCOTIA

Golden Gate Fields results, entries

First Race — $3,000 claiming, three-year-old maidens, one and one-sixteenth miles:
Lencraft (Baze) $6.20 $4.00 $3.20
I Will Return (Jones) 8.60 5.80
Royal Cedar (Valdez) 6.00
Also ran: Prince Malachi, Roses Adaptably, Oh Tom Tony, Clems Aggie, Mike Monahan, Ketchum Scoundrel, Code of Law, Bald Tactician, Nashville Manor. Time 1:44 3-5.

Second Race — $4,000 claiming, four-year-olds and up, six furlongs:
All Host (Cruz) $5.80 $3.60 $3.80
Patient Prince (Lague) 3.20 2.80
Greeley (Mahorney) 5.80
Also ran: Olympiad Chief, Patandoris, Kalenes Comet, El Borracho, Sixth Grade Class, Gage Block, Rocafuerte II. Time 1:11.
Daily Double paid $28.60.
Consolation Double paid $5.80.

Third Race — $3,100 claiming, three-year-old maiden fillies, six furlongs:
Mustards Liz
(Lague) $34.20 $13.60 $6.80
Late Moment (Cooper) 39.80 11.20
Fleetascha (Jones) 3.40
Also ran: Robwills Tootsie, Precious Doni, Royal Loma, Zu Betta, Demure Lass, Little Old Lady, Three Chants, Portia's Prize, Cel Jen Doll. Time 1:12 1-5.

Fourth Race — $3,700 claiming, four-year-olds and up, fillies and maidens, one mile:
Floral Bouquet
(Lanoway) $5.40 $3.40 $2.40
Bold Alma (Lague) 5.00 3.40
Miss J. Cache (Semkin) 3.00
Also ran: Mrs. Baker, Kenskill, Sissy Sands, Ione II. Time 1:38.

Fifth Race — $4,000 claiming, four-year-olds and up, six furlongs:
American Gold
(Gonzalez) $6.40 $4.80 $3.80
Above Water (Leonard 12.80 7.20
J. B.'s Purchase (Ochoa) 7.20
Also ran: Zesty Wine, Johns El Dorado, Big Hint, Kittitas Valley, Road Power, Hes a Cutie, Dare to Praise, Sir Swaps. Time 1:10 1-5.

Sixth Race — $6,500 claiming, three-year-olds, one mile:
Light Ring
(Mahorney) $23.40 $10.20 $6.00
Kings Domaine (Ochoa) 7.00 4.80
Classic Example (Burkes) 8.60
Also ran: Morning Run, Sweep Hand, Grantum Glory, Pe Shea, Mels Golden Luck, Hills and Valleys, Flashy Fleetfoot. Time 1:38.

Seventh Race — $4,500 claiming, three-year-old fillies, six furlongs:
Sunkist Honey
(Mahorney) $26.40 $15.40 $7.80
Jolly Jocks (Schacht) 10.00 6.60
Bold Jest (Gonzalez) 4.60
Also ran: Capacity, Thelma D, Sweet Duet, Jordens Smile, Foxy Viking, Susan Ribot, Dewin, Encina, Emprende. Time 1:11 4-5.
$5 Exacta paid $391.00

Eighth Race — $7,500 allowance, three-year-olds, one mile:
Crazy Wallet
(Lague) $12.40 $4.00 $2.60
New Policy Jr. (G. Baze) 3.00 2.60
Cowboy Bob (Caballero) 3.00
Also ran: Etiwanda Falls, Slim Edge, Caer Viento, Sudden Wind. Time 1:36 3-5.

Ninth Race — $7,000 allowance, four-year-olds and up, one and one-quarter mile:
Prince Notna
(Caballero) $29.40 $12.80 $7.00
Yukon Winds (G. Baze) 11.00 7.40
Sensitive Rebel (Valdez) 2.80
Also ran: Lacasto, Only Way to Fly, King Kutter, Peace Officer, Ventoroso, Umbreago, Plumed Prince. Time 2:03.
$5 Exacta paid $638.00.
Attendance: 8416. Mutuel handle, $1,087,126.

Entries

FIRST RACE — $3,000 claiming, four-year-old maiden fillies, six furlongs:
Nauty Tassie (C. Levine) 119
Purified (D. Winick) 119
Sweet Model (S. Archuleta) 119
Feminine Rule (G. Baze) 119
Highway Ruler (J. Ramirez) 119
Traders Success (W. Delia) 119
Romans Sherry (H. Hawkenson) 119
x-Personable Miss (N. Galvin) 114
Sur Les Pointes (R. Schacht) 119
Beeshaheem (J. B. Cruz) 119
Yamanaka (W. Mahorney) 119
Curraquest (J. T. Gonzalez) 119
Diamond Lustre (B. Cooper) 119
Fast Stepping Nina (H. Hawkenson) 119
Mercys Ventian (R. Caballero) 119
Aunt Lucy (G. Lanoway) 119

SECOND RACE — $3,200 claiming, four-year-olds and up, one and one eighth mile:
January Jumper (A. Ochoa) 117
Gamut (W. Mahorney) 114
Sticky Step (J. Wilburn) 114
Patricks Alibi (P. Olivo) 114
Sand Rapid (L. Lague) 114
x-Tenconiada (G. Lawless) 109
Court Clown (R. Schacht) 117
x-Regular Pilot (S. Castillo) 109
Larks Fur (J. B. Cruz) 114
Captains Tea (G. Baze) 114
x-Shrewd Trader (R. Garcia) 109
Bornibus (A. Sherman) 114
Roni Roni (S. Trevino) 114
x-Chief Cosgrove (G. Lawless) 109
Juan Bueno (R. Caballero) 114
x-One for Tux (R. Ochoa) 109

THIRD RACE — $3,000 claiming, three-year-old maiden fillies, one and one sixteenth mile:
x-Repetta (R. Ochoa) 113
Apple Dowdy (R. Caballero) 118
Deckette (J. Ramirez) 118
Gaysteel (G. Baze) 118
Buzz Duzz (J. T. Gonzalez) 118
Kingly Purple (J. Ishihara) 118
x-Big Mother (S. Castillo) 113
Blanca Luz (L. Lague) 118
x-Liberty Maid (G. Lawless) 113
x-Diebel Dunit (S. Semkin) 113
x-Eternally Young (M. Rotela) 113
x-Turca Tish (R. Bautista) 113

FOURTH RACE — $6,000 claiming, four-year-olds and up, fillies and mares, six furlongs.
Flashe Hilde (D. Jones) 114
Aunlie Irene (G. Lanoway) 114
Royal Robe (C. Levine) 114
Aprisa B. (S. Trevino) 114
Guantanamera (S. Valdez) 114
Kenalea (G. Baze) 114
Babys Policy (M. Lewis) 114
x-Run The Keys (G. Lawless) 109

FIFTH RACE — $3,000 claiming, three-year-old mares, six furlongs.
x-Mar Toni (R. Ochoa) 113
Sonic Admiral (C. Levine) 118
Kanoho Owl (D. Winick) 118
Old Time Vintage (A. Ochoa) 118
Regal Clown (W. Delia) 118
Silky Cub (J. T. Gonzalez) 118
Marks Comet (W. Mahorney) 118
Easy Wind (J. Ramirez) 118
Melissas Daddy (G. Lanoway) 118
x-Big Purse (S. Semkin) 113
x-Total Credit (G. Lawless) 113
Black Turk (R. Yaka) 118
x-Gay Cavalier (R. Bautista) 113
Safespeed (R. Schacht) 118
Stonetrees Luck (A. Ochoa) 118
Gangadeen (S. Archuleta) 113

SIXTH RACE — $9,000 allowance, four-year-olds and up, fillies and mares, one mile, turf.
x-Barns Penny (G. Lawless) 115
Swing Ahead (S. Archuleta) 114
Westgate Affair (W. Mahorney) 117
Jolly Angel (S. Valdez) 114
Kame Yen (J. B. Cruz) 117
Claim The Track (J. Wilburn) 117
x-Oak Harbor (S. Semkin) 112
Princess Sam (G. Baze) 114
x-Gentleweave (R. Ochoa) 112

SEVENTH RACE — $4,500 claiming, four-year-olds and up, fillies and maidens, six furlongs:
Speedy Dancer (D. Jones) 114
Whoopee (R. Bautista) 109
Too Grand (J. T. Gonzalez) 114
Sighing Seas (G. Lawless) 109
Morning Hostess (S. Castillo) 109
Bold Shoe (S. Semkin) 112
Better Peace (D. Winick) 114
Downright (R. Ochoa) 109
Strong 'n Smooth (R. Caballero) 114
Thel (W. Mahorney) 117
Lolla Lee Lau (R. Yaka) 114

EIGHTH RACE — $20,000-added, Piedmont Stakes, two-year-old fillies, five furlongs:
Honeyhugger (R. Yaka) 115
Designer Miss (J. Mena) 115
The Money Doctor (W. Mahorney) 120
Champagne Abbey (S. Valdez) 120
May Tagem (K. Furlong) 120
Golden Spigot (J. T. Gonzalez) 115
Manor Star (G. Hernandez) 120
First Case (G. Baze) 115
Doc Shahs Siren (J. B. Cruz) 115
Pasema Jett (J. Wilburn) 120

NINTH RACE — $6,000 allowance, four-year-olds and up, one and one-quarter miles:
Blue Craft (L. Lague) 114
Free Forever (W. Delia) 114
Point Ahead (H. Hawkenson) 114
Golden Altontom (A. Ochoa) 114
Anonimo II (S. Valdezz) 115
Serials Son (G. Baze) 114
Alderton (S. Castillo) 109
Risque Tan (R. Yaka) 114
Metro Jim (M. Lewis) 114
Klondike Princess (J. B. Cruz) 112
O Bell (R. Caballero) 120
x-acc. listed to post.

Selections

1. Sweet Model, Highway Ruler, Purified.
2. Gamut, Bornibus, Larks Fur.
3. Buzz Duzz, Apple Dowdy, Big Mother.
4. Royal Robe, Flashe Hilde, Run the Keys.
5. Regal Clown, Easy Wind, Big Purse.
6. Westgate Affair, Princess Sam, Claim the Track.
7. Whoopee, Too Grand, Better Peace.
8. Manor Star, First Case, Honeyhugger.
9. Free Forever, Metro Jim, Serials Son.

ONE BEST: Manor Star.

Allegations bring track fine

NEW ORLEANS (AP) — Jockey Mary Bacon was fined $250 Thursday for telling reporters that race horses at the New Orleans Fair Grounds were being dosed with illegal drugs.

"We can't have people popping off without evidence," said Al Stall, chairman of the Louisiana Racing Commission, in imposing the penalty.

Miss Bacon had said that illegal drugs were behind a number of spills during races that injured both horses and riders.

At the hearing, she said her statements were made during the heat of emotion and that she wanted to apologize.

"I was very upset because I rode in two of the five races in which spills occurred," she said. "I was also aboard the horse that ran over jockey Weston Soirez.

"After listening to the general track gossip from the gap, the track kitchen and the backside, I made my own assumptions as to what was causing the breakdowns and made allegations for which I have no proof," she added.

TORO AND LAWNBOY
Island Carbide
Sales & Service Ltd.
617 Chatham 385-5323

TENNIS CLINIC IN THE MALL
TIPS ON TENNIS TECHNIQUES
by Gordon Hartley
B.C.L.T.A Pro
RUSS HARTLEY
Certified Assistant Tennis Pro
THURS., APRIL 17th, 7-9 P.M.
FRI., APRIL 18th, 7-9 P.M.
Visit the Tennis Clinic for tips on your game, courtesy of Sportsworld
SKI & RACQUET SPORTSWORLD SPECIALISTS
SPORTSWORLD
595-6322
Hillside

YOU HAVEN'T SEEN STANLEY CUP ACTION
UNTIL YOU'VE SEEN IT ON A BRILLIANT
ZENITH
CHROMACOLOR II
The brilliance and realism of the Zenith Chromacolor II picture bring added excitement to TV's hockey coverage — or any other sport! You will follow the puck and the great NHL action all through the playdowns like never before! And, we at Colortron have a very special plan to prove all that we've said. We will place the Zenith of your choice in your home for a FREE Three Day Home Trial. One of our top service technicians will set up the TV to YOUR preference. If you are completely satisfied after 3 days you can buy it — if not we will gladly take it back WITH NO CHARGE TO YOU EVER! But hurry, that great action has already started and you don't want to miss another game.
TWO GENERATIONS OF SHEAS SERVING VICTORIA
COLORTRON TELEVISION LTD.
3180 HARRIET RD.
(Just off Burnside)
383-9113
Open Tues. to Sat.
8:30 to 5:30

ERWIN SHEA

STEVE SHEA

Make Your Dollars Go A Long, Long Way!

47 MILES PER GALLON!
The Datsun B-210 got 47 miles per gallon on the highway and 32 in town in the latest U.S. Government EPA tests. No car tested got better mileage!
NO COST EXTRAS:
Reclining bucket seats, rear window defogger, power assisted front disc brakes, tinted glass, full carpeting, flow-through ventilation, wheel discs and whitewall tires.
FULL PRICE $3345
THREE POINT... DATSUN
MOTORS LTD.
(Dealer Licence Number DL-1925)
2620 Government St. 385-6737

LOS ANGELES BY SPACESHIP.
Only Western can take you by wide-body DC-10 Spaceship.
Our Spaceship takes off nonstop for Los Angeles every morning at 11:35. In addition to our 2 other convenient daily flights.
When you fly Western, you get a lot more than just a seat too. Like our famous First Class Legspace for every passenger on every flight. Plus complimentary Champagne for every adult. And the best on-time record in the jet age of any major U.S. airline. Number 1 for three years in a row — 1972, 1973 and 1974. [The C.A.B. selects the leading 100 U.S. city pairs for measuring on-time performance. We fly between 13 of these pairs, which represent 34% of our nonstop flights operated.]

Charge it on the American Express Card.
Pay for your ticket quickly on the American Express Card. Or spread out payments on the Sign & Fly* extended pay plan. And use the American Express Card to pay for hotels, meals, car rentals, or just about anything else you need on your trip. If you don't already have an American Express Card, get an application wherever the card is honored.

Lv.	Arr.
VANCOUVER	LOS ANGELES
6:25 AM	10:56 AM Thru-Jet
11:35 AM	3:07 PM Nonstop DC-10 Spaceship
4:05 AM	9:04 PM Thru-Jet

Western Airlines
Hawaii / Alaska / Canada / Western USA / Mexico
Your Travel Agent knows — just say you want to fly Western. Or call us toll-free at ZE-6740.

Sandra Palmer grabs lead in richest women's event

UPI-AP

PALM SPRINGS, Calif. — Sandra Palmer, playing consistently despite cold, windy weather, shot a two-under-par 70 Thursday for the first-round lead in the $200,000 Dinah Shore women's golf tournament.

The 11-year pro from Dallas suffered just one bogey as on-again, off-again winds gusted up to 30 miles per hour over the Mission Hills course, a par-72 layout of 6347 yards.

One stroke back at 71 were Sandra Haynie, Betty Burfeindt, Jocelynn Bourassa of Shawinigan, Que., and Kathy McMullen.

The 72-hole tournament, richest in the history of the Ladies Professional Golf Association, had a field of 55 of the game's best players seeking a $32,000 first prize.

Miss Palmer, who finished in the top 20 a total of 25 times in 28 tournaments last year, had problems just twice, both times on the back nine.

She bogeyed the 14th, a 153-yard par-3, when she two-putted. And on the 18th, her drive went into the well of a tree alongside a lake that borders the fairway and surrounds the green.

An officials' ruling gave her a free drop away from the edge of the water and she wound up with a par five on the 570-yard hole.

She had two birdies on the front nine, which she completed in two-under-par 34. She had one birdie and a 36 on the second half.

Sandra Post, a native of Oakville, Ont., now living in Florida, had a two-under-par 34 on the front nine but went four over on the back and finished at 74.

Sandra Palmer	34-36—70
Betty Burfeindt	36-35—71
Sandra Haynie	35-36—71
Jocelyne Bourassa	36-35—71
Kathy McMullen	34-37—71
Joanne Carner	35-38—72
Susie McAlister	34-38—72
Jan Ferraris	37-35—72
Mary Lou Crocker	34-38—72
Debbie Austin	35-37—72
Marlene Hagge	37-36—73
Margie Masters	38-35—73
Carol Mann	37-36—73
Sandra Post	34-40—74
Murle Breer	37-37—74
Chako Higuchi	36-38—74
Sharon Miller	35-39—74
Joyce Kazmierski	36-38—74
Donna Caponi Young	37-37—74
Kathy Ahern	37-37—74
Carole Jo Skala	36-38—74
Clifford Ann Creed	35-39—74
Maria Astrologes	34-40—74
Pam Higgins	37-38—75
Bonnie Bryant	39-36—75
Betsy Rawls	37-38—75
Laura Baugh	38-37—75
Marilynn Smith	38-37—75

Entry full for senior golf opener

Senior golfers are apparently anxious t goet into the 1975 tournament season.

Secretary Jim Castle of the Vancouver Island Seniors Golf Association reported this week that the May 9 opener at Nanaimo has a waiting list of more than 30 already and the closing date for entries is still a ways off.

Castle is attempting to mail back entry fees to the overflow entrants.

COME TO MILLERS

FOR THE GREAT SOUNDS OF JBL

JBL L-16 DECADE SPEAKER

The L-16 not only has the advantage of compact dimensions, its efficiency offers full dynamic range and excellent transient response.

—8 inch Woofer
—1.4-inch direct radiator
—35 Watts power handling
MSL $186.00
Authorized Factory Price Reduction

$149.95

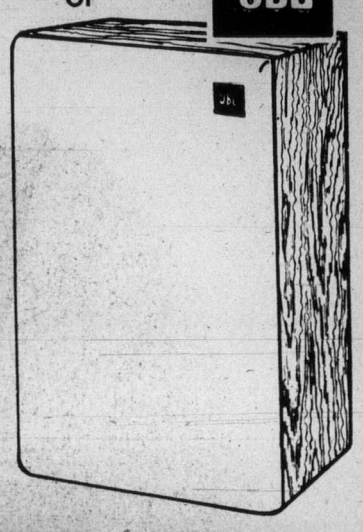

MILLERS
726 YATES ST., PHONE 388-6295
Open Mon. to Sat. 9:30 to 6; Fri. 'til 9 p.m.

Fred Asher

RENOVATION SALE

½ PRICE

Our Downtown Store is now in the hands of the contractor. Mayfair Store is going to be remodelled next. In the meantime, all merchandise at the Mayfair Centre Store.

REDUCED TO ½ PRICE!

SUITS ..... ½ PRICE
SPORT COATS ..... ½ PRICE
PANTS ..... ½ PRICE
SHIRTS ..... ½ PRICE
SWEATERS ..... ½ PRICE

Also Raincoats, Casual Jackets, Ties and Belts all at ½ Price

Fred Asher Ltd.
For the West Coast Man

MAYFAIR STORE ONLY

Open Thursday, Friday 'til 9 P.M. Chargex and Master Charge Welcome 388-7621

CAPITAL

FRI. and SAT. ONLY
SAVE 20% AND MORE!
Downtown BONUS DAY

SHOP FRIDAY 9 - 9, SATURDAY 9 'TIL 5:30

BAMBOO RAKES
31 Tyne bamboo rake complete with handle and reinforced metal band for raking lawns and grass clippings, etc. Reg. 2.19 each.
BONUS DAYS SALE 1.49

RUBBERMAID® CAN
17-gallon, OLIVE GREEN, plastic refuse "can" by RUBBERMAID complete with locking lid. Reg. 10.95 each.
BONUS DAYS SALE 8.49

ROTARY LAWN EDGER
TRUE TEMPER single wheel rotary lawn edger with long hardwood handle for trimming lawn edges, walkways, etc. Our reg. low price 6.95 each.
BONUS DAYS SPECIAL 4.99

BARBED WIRE
Heavy duty 12½ gauge barbed wire for economical farm fencing. 4 point with approximately 6" spacing between barbs. Reg. 55.00 per roll of 80 rods (1,320 ft.)
BONUS DAYS SALE roll..... 44.00

SEAFOREST MULCH
2 cu. ft. bale, 100% natural "living soil" mulch with kelp. WEED FREE — completely organic. Terrific for gardens and decorative landscaping.
BONUS DAYS SALE each 1.79

GARDEN HOSE
½"x50' length, nylon reinforced plastic garden hose with full flow brass couplings. Our reg. low price 7.99 per length. Save 2.00!!
BONUS DAYS SPECIAL 5.99

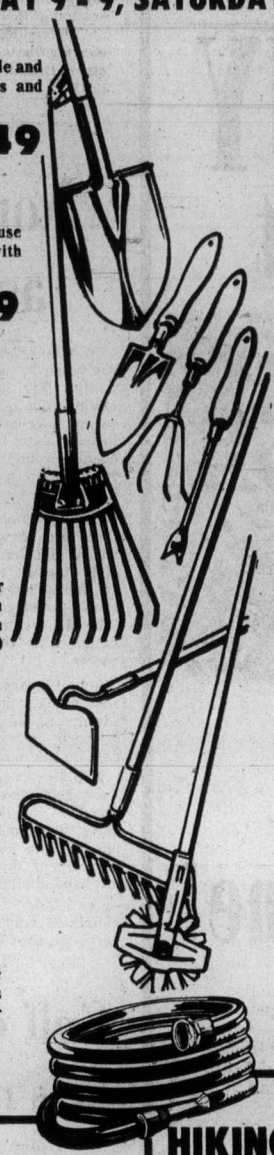

WHEELBARROW
Lightweight and sturdy garden wheelbarrow features metal tray and handles and 10"x1.75 puncture-proof rubber tire. Reg. 23.95 each.
BONUS DAYS SPECIAL 16.88

HAND TOOL SET
Well made metal hand tool set for gardeners consists of 1 each: transplanting trowel, regular trowel and hand cultivator.
BONUS DAYS SPECIAL set 1.29

SHOVEL OR RAKE
Your choice at one low price each. TRUE TEMPER "COMET" brand round mouth, long handle garden shovel (reg. 6.89) or long handle "COMET" garden rake (reg. 6.59).
BONUS DAYS SALE each 4.99

BERNZOMATIC TANK
14.1 oz. steel propane cylinder for use with most makes of propane torches, lanterns, stoves, etc. Our reg. low price 2.19 each.
BONUS DAYS SPECIAL 1.59

DOUBLE HIBACHI
10"x20" double cast iron hibachi with two 10"x10" chromed grilles with handles and 3 position grill. Ideal for grilling steaks, hamburgers, etc.
BONUS DAYS SALE each 7.88

BALL GLOVES
Come and see our large selection of baseball and softball gloves. Sizes for the "littlest" leaguer up to delux senior models. All our gloves are pure leather with left or right hander models in fielders and trapper models with full formed professional pockets, etc. A great selection. From:
5.95 to 26.95

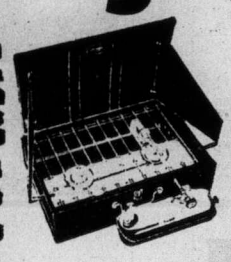

COLEMAN® STOVE
TOURIST model, 2-burner, white gas camp stove burns efficiently and economically and simple to use. Our reg. low price 27.88 each.
BONUS DAYS SALE 22.30

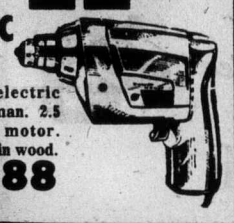

¼" ELECTRIC DRILL
McGRAW EDISON ¼" electric drill for the home handyman. 2.5 AMP, 110 VOLT AC/DC motor. Drills ¼" in steel, up to ½" in wood.
BONUS DAYS SALE, each 9.88

NYLON HIKING TENTS
RIPSTOP NYLON lightweight hiking tents at fantastic unbeatable savings! Two popular models for the coming season — complete with poles, pegs and nylon carrying bags. TENT FLY EXTRA. 250 ONLY — 2 MAN. Approximately 5'x7'. Reg. 29.95
BONUS DAYS SALE 19.50
100 ONLY — 3 MAN. Approximately 7'x7' with sidewall. Reg. 44.95.
BONUS DAYS SALE 33.50

PACK and FRAME
CAMP KING nylon pack with tubular aluminum "H" frame. Deluxe green nylon bag with 2 main compartments and four zippered side pockets and padded shoulder straps. Reg. 17.95 complete.
BONUS DAYS SALE 12.99

SLEEPING BAG
30"x72" cut size, 3-lb. undetermined fibre filled sleeping bag with poplin outer shell, warm cotton lining and full zipper. Our reg. low price 12.95 each.
BONUS DAYS SALE 9.99

KILIMANJARO PACK
Full size adult nylon pack 20"x19"x9" with padded adjustable nylon straps with 5 outside zippered pouches and aluminum H frame.
ONLY 19.88

MEN'S WEAR

WORK SHIRTS
"Champion" work shirts. Fully washable (100% cotton). 2 buttoned chest pockets. Sizes 15 to 16½. Spruce green color. Reg. 4.25.
BONUS DAYS SPECIAL 2.85

SWEATSHIRTS
Canadian made "FRUIT OF THE LOOM" long sleeve (raglan cut) sweatshirts. 75% cotton/25% polyester. Colors of gold or blue. Sizes S.M.L.XL. Reg. 5.49
BONUS DAYS SPECIAL .. 4.29

"JOCKEY" T-SHIRTS
Turtleneck style, fully cut body length in 100% cotton. Neck and cuffs in 65% cotton/35% nylon. Ideal for sports or casual wear. Fully washable. Sizes S.M.L.XL. Colors in blue, brown or white. Reg. 4.95.
BONUS DAYS SPECIAL .. 3.49

MEN'S SHIRTS — ½ PRICE!
A good choice in dress or casual shirts. Brand names as Hickok, B.V.D., Capri, etc. in assorted styles, patterns, colors and sizes. (Long sleeves). Reg. values to 16.00.
BONUS DAYS SPECIAL. ½ PRICE!

FABRIC BONUS BUYS

ARNEL JERSEY 45"
A cool flowing jersey that is ideal for summer tops and dresses. White background with colorful polka dots. Reg. 2.98 yd.
BONUS DAYS SPECIAL yd. 2.35

PRINT POLYCOTTONS 45"
Lightweight material for spring and summer wear. Dainty floral prints on white background. Reg. 1.98 yd.
BONUS DAYS SPECIAL yd. 1.55

SCATTER MATS
Attractive scatter mats for many areas in the home. Nylon and polypropolene woven mats that are completely washable. Size 18"x32".
BONUS DAYS SPECIAL ..... 95¢

FREE PARKING IN CAPITAL'S LARGE PARKING LOT

CAPITAL

1832 STORE STREET
385-9703
IRON & METALS LTD.

$1.20 won't BUY a carpet

but it can SELL one!

There is a waiting market for carpets and other household items in Classified — where people look for good buys in home furnishings. Place a brief, effective Classified Ad listing your items, prices, and number to call. You will get amazing results!

$1.20 FOR TEN WORDS
One insertion in BOTH
Victoria's daily newspapers!

PHONE 386-2121
Monday through Saturday 8 a.m. to 6 p.m.
Classified Advertising Dept.

Victoria's Two Daily Newspapers
THE DAILY COLONIST and VICTORIA TIMES

Thorburn advances

SYDNEY, Australia (AP) — Cliff Thorburn of Canada defeated Graham Miles of Britain, 25-4, in their second-round match Thursday at the world professional snooker championships.

A native of Victoria who lives in Toronto, Thorburn won eight games in their final session to complete a rout of the second-seeded Miles.

Eddie Charlton of Australia led Bill Werbenuik of Winnipeg, 8-6, although he lost 5-2 to the Canadian in the second session of their 29-game match.

Defending-champion Ray Reardon of Britain reached the quarter-finals along with Thorburn and Rex Williams, another Briton. Reardon edged Australia's Warren Simpson, 15-14.

Non-winner leads assault on par

PENSACOLA, Fla. (AP) — Andy North, who says he normally plays his best in the closing rounds, shot a sizzling seven-under-part 64 Thursday to take a one-shot lead in the opening round of the $125,000 Pensacola Open golf tournament.

North, whose best finish in three pro seasons was a second at Houston last year, had eight birdies and one bogey on the 6679-yard, par-71 Pensacola Country Club course.

Ideal weather conditions produced an abundance of low scores.

Four players were only one shot back, including Bruce Crampton, the Australian who is one of eight $1 million winners on the tour.

Joining Crampton at 65 were 1971 Masters champion Charles Coody, little-known Mike Wynn and Bert Greene, playing in only his second tournament since injuring his left hand six months ago.

Lee Elder, the defending champion who last week became the first black to play in the Masters, and South African Gary Player had their troubles. Both shot one-under 70s that left them well back in the field of 147.

Ben Kern of London, the only Canadian in the field, struggled to a 78.

Andy North	34-30—64
Mike Wynn	33-32—65
Bruce Crampton	33-32—65
Bert Greene	32-33—65
Charles Coody	33-32—65
Pat Fitzsimons	32-35—67
Don Iverson	32-35—67
Miller Barber	33-34—67
Bryan Abbott	34-33—67
Sam Adams	32-35—67
Alan Tapie	34-34—68
Lou Graham	34-34—68
John Mahaffey	34-34—68
Bobby Walzell	33-35—68
Ralph Johnson	35-33—68
Bob Eastwood	32-36—68
Graham Marsh	34-34—68
Jerry McGee	33-36—69
Victor Regalado	34-35—69
Phil Rodgers	35-34—69
Bob Wynn	34-35—69
David Graham	33-36—69
a-Jerry Pate	37-32—69
Danny Edwards	34-35—69
Bruce Devlin	32-37—69
Bob Murphy	34-35—69
John Jacobs	36-33—69
Lynn Lott	36-33—69
Roger Maltbie	33-36—69
Rocky Thompson	34-35—69

a-amateur.

Golf event gets name

The ladies' 15-and-under tournaments now have a name.

The bi-weekly golf tourneys will now be know as the Harris and Erickson Trophies events and the next one will be held Monday at Gorge Vale Golf Club.

Draw and starting times:

10 a.m. — Margaret Todd, Edna Hay, Betty Phillips, Doreen Brunston.
10:07 — June Lovitt, Joan Lawson, Mary Reid, Madeleine McNamara.
10:14 — Jean Smith, Dale Shaw, Juanita Turner, Bea Breffitt.
10:21 — Pat Berry, Gert Pumfrey, Georgina Campbell, Betty-Lou Johnstone.
10:28 — Flo Chapman, Betty Strome, Heather Stewart, Tracy Pierpoint.
10:35 — Flo McIntyre, Ann Thomson, Marg Robertson, Lorna Rooper.
10:42 — Lil Thirlwell, Aileen Anderson, Irene Horne, Peggy Matthews.

See the Light.

Wiser's Northern Light.
One of the smoothest whiskies ever blended in Canada.

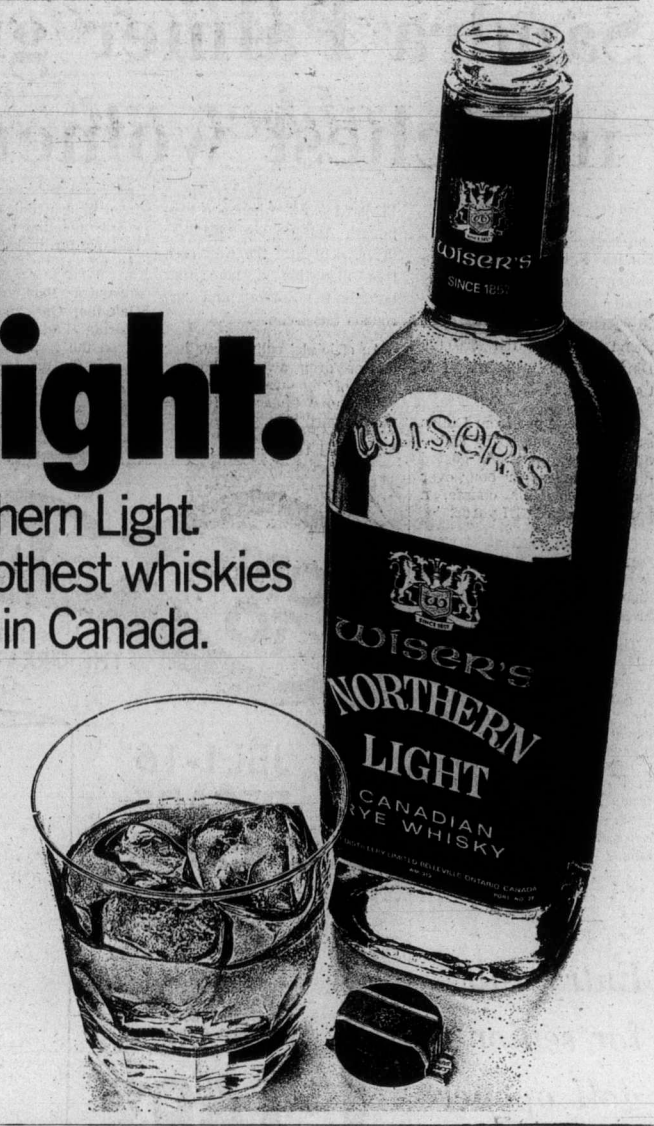

Better mileage than comparable domestic luxury sedans. Below are other sound engineering reasons for owning a Mercedes-Benz 450SE.

The Mercedes-Benz 450SE Will the others ever catch up?

Mercedes-Benz has always engineered automobiles which are ahead of their time. Many of the engineering concepts that put these automobiles ahead were pioneered by Mercedes-Benz over 20 years ago. They are still not found in any domestic sedan.

The 450SE has moved Mercedes-Benz even farther ahead. It has developed the basic systems of the automobile to greater heights than any other sedan in Mercedes-Benz history. Will the other manufacturers ever catch up? Read the following. Then decide for yourself.

The 450SE looks as if it were designed in a wind tunnel, not a styling center. It was. Its aerodynamic design harnesses air-flow instead of fighting it.

On the *outside*, the 450SE Sedan is not as big as a full-sized domestic car. The only thing big about this Mercedes-Benz is the room inside. The 450SE is a five-passenger sedan with 20 cubic feet of trunk space. And its 21-gallon gas tank can give you about 400 miles of cruising range.

No wonder many engineers agree that this is the shape and size of the automobile of the future.

Aircraft construction

While the majority of the cars in North America still have the body bolted to the frame, the Mercedes-Benz 450SE has no separate body or chassis structure. Its panels are fused into a unit with over 6000 individual electric welds. It is this basic method of construction which allows modern jet aircraft to have the enormous strength necessary while still maintaining their light weight.

Safety first

The structure of the 450SE is the latest in a series of Mercedes-Benz patented safety developments. It is designed so that the front and rear sections absorb force in the event of an impact, to help the passenger cell remain intact.

Even the gas tank is different. It's mounted over the rear suspension of the automobile. The tank is then surrounded by steel bulkheads. Now think about the location of the gas tank in your car.

The filler neck is located on the side and has been designed to pinch itself closed in the event of impact. Other manufacturers may be forced to alter their gas tanks in the future. With the 450 Series, Mercedes-Benz did not wait for pending legislation.

Performance and mileage

Underneath that purposeful exterior there is a unique engine. There isn't another like it in any other make of passenger car in the world. This fuel-injected overhead-cam V-8 is little bigger than the average domestic six-cylinder engine and about 40% smaller than the average-sized domestic V-8. But because of its efficiency, with this reasonably sized V-8 you don't pay a performance penalty to get good gas mileage.

The best handling Mercedes-Benz Sedan ever

The best way to appreciate a 450SE's handling advancements is to compare your car to a 450SE.

Each wheel on a 450SE is suspended separately. So, unlike *all* domestic sedans which continue to have the same basic wagon type rear axle they have had for decades, the suspension of a 450SE is fully independent. This system is completely different and allows the standard radial tires to stay mated to the road where they belong.

Mercedes-Benz goes to great expense and effort to initiate new suspension developments. They can spell the difference between accident and incident. Ahead of their time? Unfortunately, for other sedan owners, years ahead. Owners of the 450SE, however, can call on these developments right now, and every time they take the wheel.

For a full descriptive brochure, with more details and pictures on the 450SE and other models, please write Mercedes-Benz of Canada Limited, 849 Eglinton Ave. E., Toronto, Ont., M4G 2L5.

One final thought. Today, when more than ever everyone is searching for lasting value, a Mercedes-Benz 450SE makes good sense. After all, an automobile which is years ahead of the rest today is far more likely to hold its value while the others are trying to catch up tomorrow.

Mercedes-Benz

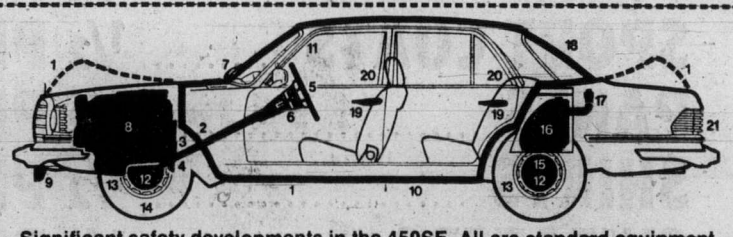

Significant safety developments in the 450SE. All are standard equipment.

You will find some of them in other makes. But Mercedes-Benz believes that any car built for modern driving conditions should have them all.

1. Crushable extremities/rigid passenger cell
2. Collapsible steering column
3. Variable ratio, servo-assisted steering
4. Steering box location
5. Safety steering wheel
6. Deformable steering hub
7. Articulated windshield wipers
8. Fuel-injected overhead-cam engine
9. Halogen fog lights
10. All-welded construction
11. Aerodynamic rain channels
12. 4-wheel disc brakes
13. Radial tires
14. Zero steering offset
15. Independent rear suspension
16. Steel-encased fuel tank
17. Side safety filler neck
18. Self-cleaning rear glass
19. Safety cone door locks
20. Fully padded interior
21. Self-cleaning rear lights

Bring this to your Mercedes-Benz dealer. He'll give you the details of the 450SE safety story.

THREE POINT MOTORS LIMITED
2620 Government Street at Hillside, Victoria. 385-6737
dealer licence number D-1925

Parker, Johnston Limited

ANNIVERSARY SALE

Feature Specials for Spring	REG.	SALE
Armstrong Charmaine Saxony Shag	$15.95 per sq. yd.	$10.95 per sq. yd.
Trend Billowing Clouds Plush Shag	$14.95 per sq. yd.	$11.95 per sq. yd.
Peerless Harbour Twist	$12.95 per sq. yd.	$9.95 per sq. yd.
Artificial Grass	$8.95 per sq. yd.	$7.49 per sq. yd.

In-Stock Carpet Clearout

	REG.	SALE
10'x12' GREEN	$185.95	$132.65
11'x12' GREEN	$204.65	$145.95
13'x12' GREEN	$241.75	$172.45
9'x12' BLUE	$167.40	$119.40

Wayne Page
Flooring

Dan Parker
Roofing

Come in today and help us celebrate our anniversary. Now you can decorate this spring with the help of Parker, Johnston, serving Victoria homes with quality and experience.

*CARPETING * FLOORING * INSULATION
* ROOFING * PAINTING NEEDS

Parker, Johnston Limited
1855 Blanshard St. (Next to the Memorial Arena)
382-9181
"Where Parking is Easy"

Your Armstrong Floor Fashion Center in Victoria

Shocked teller acted fast, gave robber marked bills

"At first I was shocked," a Victoria bank teller testified Thursday of her first holdup —but after she and the man in front of her stared at each other for five or 10 seconds, she had the presence of mind to include previously-marked money in his haul.

Donna Lee Budd, who began her first teller's job only last November in the Bank of Nova Scotia at Douglas and Courtney, was testifying in Victoria Provincial Court in the trial of Kenneth George Katrensky, 27, of 308 Edward, on a charge of robbing her of $1,484.

Bank manager Jeannine Robson testified she noticed a man she identified as Katrensky standing in a lineup before another teller at about 11:10 a.m. March 12. Then Miss Budd noticed the lineup and opened her teller's window. Mrs. Robson said Katrensky was first in the new line.

Miss Budd said she was unlocking her till when "I saw a note on a brown paper bag passed in front of my face. It was printed: Empty your till."

She also identified the man as Katrensky and said she first felt shock and then came the short staring period. She said she knew she had about $5,000 in three drawers and opened the only drawer that contained marked money—50 $10 bills.

She gathered up a "loose bundle" of about $1,500 and gave it to the man. It included the $10 bills, described by prosecutor C. W. Vause as "bait money."

The man pointed a finger at the bag, which she also gave to him. He walked out — the word used by defence lawyer Ted Pollard was "sauntered" — and Miss Budd told other employees, who watched the man go out the door and up Douglas.

Miss Budd and accountant Sally Tyroler told of following the man to Douglas and Broughton, where the man waited for a walk sign before crossing Douglas and walking up Broughton.

Miss Budd said she did not consider the man dangerous — for one thing, he had grinned at her as they stared at each other. But she hung back during the pursuit because "I didn't want him to turn back and see me. He might run. I didn't know what he was thinking."

Constables Larry Pickering and Robert Blackie told of arresting a man one-half block up Broughton and recovering a brown paper bag bearing the lettering, "Empty your till," plus money later totalled as $1,484. It contained the marked $10 bills.

The man was not armed and did not resist arrest.

Pollard began the day by questioning validity of the charge of robbery without any further explanation of method, such as with violence or use of a weapon. Presiding Judge William Ostler said the charge was "unfelicitously phrased" but valid.

Two more prosecution witnesses are to be called when the trial resumes Monday afternoon.

Provincial COURT

Older adults often ask these days, "Why smoke narcotics?" And younger adults often respond with another question, "Why do people drink?"

That exchange took place Thursday in Victoria Provincial Court between Judge Harold Alder and Douglas Raymond Mousseau, 23, of 2622 Prior, and the judge wound up with two last words.

Mousseau pleaded guilty to a Victoria charge of possession of about three grams of hashish early Thursday when he was checked at police headquarters on another matter. He told Alder he smoked hashish "once in a while . . . I don't deal in it, I just have it."

That led to the exchange, with Alder answering the drink question by saying: "We (in court) see a lot of problems that come out of starting that way."

After getting in that last word, the judge added a second — a $75 fine and a warning to Mousseau that a second conviction could mean a term in jail.

□

In the court section of Judge William Ostler, Sidney area resident Gerhardt Kirmhse, 17, of 587 Birch, was sentenced after pleading guilty March 13 to a Victoria charge of break-in and theft.

He was placed on suspended sentence with a one-year term of probation and ordered not to be in any licensed premise dispensing alcohol in that year, attend a weekend work camp and do 25 hours of community-service work.

Kirmhse was described as "a follower" in an early March break-in at the Owl drugstore, 3189 Douglas, where about $700 worth of drugs and cash were taken. Ostler noted Kirmhse's age, clean record and problem with alcohol in determining sentence.

□

Defence lawyer Dean Wilson told court bail of $1,000 had been posted for Martin John Kellington, 25, of 741 Violet, and Alder then remanded Kellington directly to June 13 for preliminary hearing on two Saanich charges.

Kellington was charged April 2 with abduction, attempted rape and indecent assault involving one girl March 20 and with attempted abduction of another girl the same day.

—AP

Invasion Denver citizens have hard time keeping straight face these days, what with 400-plus clowns prowling the streets in and out of disguise. Clowns have elevated Denver to the temporary clown capital of the world while fun lasts. Funny - faces are attending four - day convention of Clowns of America.

mills Paint ESTABLISHED IN 1930

SAVE ON WALL COVERINGS !

Hundreds of Rolls of Discontinued Vinyls; Papers, etc., Still Available

. . . AT 30% TO 50% OFF REGULAR RETAIL PRICES WHY PAY MORE?

EXTERIOR LATEX HOUSE PAINT
Top quality, for stucco, any exterior finish. Available in 1800 colors.
Gal. 9.95
Deep and extra deep colors, slightly higher.

PORCH MARINE ENAMEL
Excellent quality for porches, patios, siding and trim.
Gal. 13.95
1,800 colors, deep and extra deep slightly higher.

SUPER-HIDE ONE COAT
No finer product made. Dazzling white. (White only)
Gal. 13.95

FARGO STAIN
Red, brown, green.
Gal. 4.95

LINSEED OIL STAIN
Red, brown, green, black ..... Gal. 6.95

LATEX FENCE PAINT
Red, brown, green, white ..... Gal. 5.50

MAC TAC ..... Yard 79¢

CHARGEX

3172 DOUGLAS STREET
Across from Mayfair
385-8794

385-8794

Daily 9:00 to 5:30, Fri. 9:00 to 9:00
Also at 123 Nicol Street, Nanaimo

Check out all of its features and you may not believe the price tag.

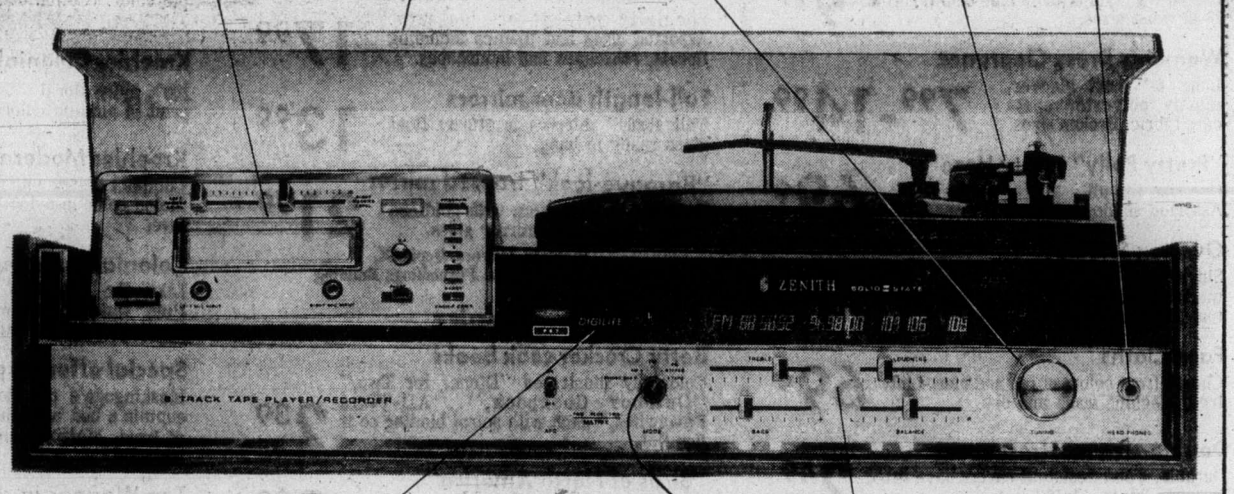

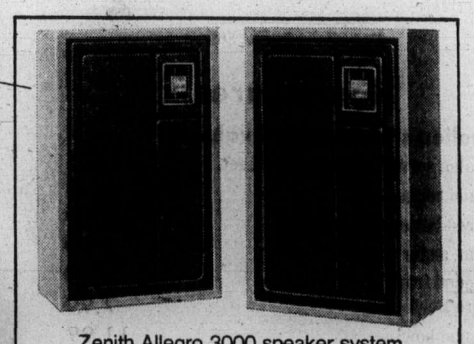

Zenith Allegro 3000 speaker system features a specially-designed tuned port that puts air pressure to work as another sound source.

And Check Out Zenith's fine 4-Channel Allegro Sound Systems, too.

ZENITH® Allegro

The quality goes in before the name goes on.®

Colortron Television Ltd. 3180 Harriet 383-9113

White's Television 2363 Beacon, Sidney 656-3012

Alexander TV 2652 Quadra 385-4326

Butler Brothers 3396 Douglas Street 383-2961 1720 Douglas Street 383-6911

Thomson Electronics 680 Granderson 478-7741

Telev Wauthy Electronics Ltd. 247 Cook 385-0233

Mais Furniture & Appliances Ltd. 1821 Cook 385-3435

Chew's TV & Stereo Ltd. 2380 Cadboro Bay 592-2333

Kent's Ltd. 742 Fort St. 383-7104

Coast to Coast Newspaper Advertising

EATON'S BONUS DAYS

Downtown BONUS DAY

Shop Friday 9:30 a.m. 'til 9:00 and Saturday 9:30 a.m. to 5:30 p.m.
Personal shopping only. On sale while quantities last

Lingerie, Loungewear

Long nylon gowns in pretty styles
Lace trimmed or tailored in 100% soft nylon, S.M.L. in group. **5.99 to 7.99**

Muu Muus in sun-splashed prints
You can't beat it for comfort. Hot tropical prints in cool polyester or acrylic. S.M.L. **22.99**

Lingerie, Loungewear, Dept. 209, Floor of Fashion

Foundations

Fashion shaping bras clearing!
Assorted styles: lined or unlined, nylon tricot or lace . . . broken size range. **1.99 to 3.99**

Women's Foundations, Dept. 609, Floor of Fashion

Downstairs Budget Store

Men's Briefs, T-shirts, long, jerseys clearing at great low prices!
S.M.L.XL. Assorted colors, fabrics. **99¢ to 4.00**

G.W.G. jeans guaranteed to fade
Super clear-out prices so come early. Flared leg style in 100% blue denim cotton. 28-38 waist sizes. **9.99**

Women's Dress Clearance
Long or short sleeves, mostly polyester easy-care fabric. Broken sizes. **7.99-14.99**

"Pretty Polly" Panty Hose
One size fits all. Assorted shades. **69¢**

Overtex Sheets
Single flat only. White machine wash. 100% cotton. 140 thread count. **1.99**

Face Cloths
Choose from colors of red and blue. Lint-free. Machine wash and dry. **69¢**

Double-size mattress cover
Durable, water resistant covers have fitted corners. White. 54x75". **2.49**

Vinylal table cloths wipe clean
Rose or blue floral vinylal table cloths backed with flannel. Serged edges. 52x70". **2.99**

Women's Shoes

Look at the low price for shoes!
Slip-ons, slings and other assorted styles in basic black with composition sole. 6 to 9 collectively. **2.99**

Downstairs Budget Store

Housewares

Richelieu stainless steel values:

10" salad server, spoon and fork set.	2.55
Salt and pepper set.	6.32
Covered butter dish and liner.	7.99
Cream, sugar tray set.	7.99
11" round tray.	7.99
Revere Bowl	7.99
10" salad bowl.	11.99
Covered serving dish.	11.99
7-pce. kitchen tool set.	12.66

52-pce. Richelieu flatware set
Stainless steel settings for 8 and boxed for gift-giving. **33.32**

Wickerware for your table
Ship-shape makes an eye-catching table centre. **8.99**

Housewares, Dept. 254, Main Floor, Home Furnishings Building

Draperies

Soft-striped curtain fabric
White Marquisette in 100% terylene that's washable and drip dry. White/mauve, white/green, white/gold. 60" wide. yd. **2.29**

Take elegant damask design draperies
Subtle tone-on-tones in gold or green, ivory, red/gold, gold/green. 45" wide in rayon acetate. yd. **3.19**

Bright, wide-wale cord cushions
Melon, mauve or pink cord cushions with piped edge, 100% cotton covers. 14" square. **4.99**

See our Cassavettes drapes
Pinch-pleated long (84") or short (54") drapes that are non-allergenic, flame resistant and washable. Melon, green, blue. **15.99 to 68.99**

Semi-sheer Zima drapes
Melon/gold, blue, green/gold or new natural. Unlined drapes are washable, shrink and flame resistant, sun resistant.
Long 84", shortie, 54". **18.99 to 74.99**

Draperies, Dept. 267, Second Floor, Home Furnishing Building

Picture, Mirrors

See our framed reproductions
Specially priced for you now. Assorted sizes and themes including florals, seascapes and landscapes. **17.99**

Full-length door mirrors
Full 16x60" mirrors in sturdy float glass ready to hang. **13.99**

"Baroque-look" framed mirror
Beautiful oval mirrors with goldtone frames, float plate mirror glass. **21.99**

Pictures, Mirrors, Dept. 276, Second Floor, Home Furnishings Building

Books

Betty Crocker cook books
Colorfully illustrated "Dinner for Two," "Outdoor Cookbook," "All-Time Favourites," each with spiral binding so it lies flat. **2.39**

"Birds of North America"
Colorful, easy-to-find field guide with quick indexing and it fits in your pocket. **2.99**

All-purpose dictionary
For home, school or office. With over 50,000 entries, indexing and clear easy-to-read type. **69¢**

Books, Dept. 205, Lower Main Floor

Stationery

Have you got a desk-organizer?
Holds rulers, pencils, scissors, paint brushes — handy for home or office and it's on sale now. **1.79**

Looseleaf recipe books here
Vinyl covers wipe clean. Perfect for the new bride. Comes in gold-tone or avocado. **1.99**

Photo and memo dispenser
Memo sheets dispensed automatically and you can display favourite photos on top. Ball point pen, too. **2.39**

Novelty-pencil sharpener
It's an old-fashioned telephone. Turn the crank and you sharpen your pencils. **1.75**

Photo album with colorful cover
Takes up to 60 instamatic photos. (3½x-3¼") with slip-thru vinyl sheets. **99¢**

Jumbo-size stapler for home
It's a desk or hand stapler in strong plastic. Jumbo size takes No. 10 staples. **1.99**

Box of 2,000 staples, No. 10 size
Fits all pocket staplers and the jumbo stapler described above. **29¢**

Stationery, Dept. 208, Lower Main Floor

Furniture

Flexsteel rocking chairs for you
Here's a fashion offer on handsome brocade upholstered rocker designed from select hardwoods with a dark walnut finish. **79.95**

Singer sofa, chair, ottoman grouping
Sturdy frame of kiln dried hardwood. Seat and back have no-sag spring. Green floral in 96% viscose and 40% nylon. 3-pce. **789.90**

Look for Kroehler's Traditional
The hi-back sofa and chair styled in the great tradition for comfort. Here with 100% nylon cover in avocado. **699.95**

Flexsteel traditional loveseats
The elegant age comes back with the plush crushed velvet (100% cotton) loveseats in cool light green. **426.00**

Modern living from Braemore
The sofa and chair with the casual approach. Plump loose pillow back and seats, 100% rayon in smooth brown and beige. **499.95**

See the Andrew Malcolm chair
Sink into it. Terrific lo-back tub design that swivels. Comes in apple color. (Cotton over rayon.) **260.00**

Kroehler Colonial Sleep-or-Lounge
100% nylon floral print in autumn colors. **399.95**

Kroehler Modern Style Sleep-or-Lounge
Compact design with narrow arm. Melon color in nylon blended texture. **299.95**

Colonial Kroehler sofa, chair
Like the originals, "Frontier Pine" finish right down to the Red Hastings check. 1 only. **599.95**

Special offer on captain's bed
Maskingoge's old Colonial style captain's bed with the 3 drawers at front. Mattress and pallet not included. **209.95**

Tea Wagons in chrome and brass
Glass-top tea wagons with 2 tiers. Either chrome and bamboo finish or burnished brass. **199.00**
Chrome. **139.00**

Artage console and end table
Eye-catching Artage design with see-through glass top and shining brass finish. Console **165.00**
End table **99.95**

"Tortoise shell" coffee table
Beautiful import from Spain with smoked glass tops. **79.00**
Lamp table to match 59.00

Bamboo-look lamp table only
With clear glass top and delicate white wrought iron. **50.00**
Matched bunching table, 55.00

Furniture, Dept. 270-470, Second Floor, Home Furnishings Building

Pet Shop

Save on Eatonia aquariums!
10-gal size, complete with pump, filter and chlor-out. **25.99**

Stock up on enriched fish food
Tetra-min Staple food, goldfish food at low prices now. **52¢ to 2.40**

Children love pet project kits
How to care for their hamster or gerbil. Kit has food, chlorophyll shavings, book and a cage **9.99**

Pet Shop, Dept. 354, Lower Main Floor

Sundries

Strepsils Antiseptic Throat Lozenges
Relieves and helps to prevent throat and mouth infections. 24s. **89¢**

Vaseline lotion for your skin
Helps to treat, soothe and restore moisture to dry problem skin. 400 ml. **1.48**

Economy-size 200s aspirin
Works to relieve headache, arthritic and rheumantic pains and painful discomfort of fever and colds. **1.23**

"Intensive Care" Vaseline bath beads
Lightly scented beads blended with rich moisturizing oils to help soften dry skin. 16-oz. **1.27**

Alka Seltzer
For fast, relief of acid indigestion, heart-burn and upset stomach. 25 tablets. **68¢**

One-a-day vitamins, pkg. of 100
Make sure your family gets the essential vitamins they need every day to keep healthy. **2.39**
One-a-day vitamins plus iron, 100s. 2.79

Sundries, Dept. 212, Lower Main Floor

Auto Accessories

Pick up under-the-dash car radio
Easy to install. With built-in power speakers, 6/12 neg./pos. ground. **39.88**

Cool ventilated driver's cushion
Rubbermaid's one-pce. cushion firmly supports you and there's no wires to snag clothing. **4.88**

Get a polisher that dusts, too!
For home or car. Polisher is impregnated with nenetol fluid to last for months of use. **3.88**

Auto Accessories, Dept. 263, Lower Main Floor

Teen Shoes

Discontinued lines at one clearance price!
Lace-ups, straps and slip-ons with leather uppers, composition soles. Black, tan or two-tones in broken sizes 5 to 10. **7.99**

Junior Shoes, Main Floor (Fort St.)

Children's Shoes

Well-known brand names at a low price
Sturdy shoes with a flair for fashion — choose from lace-up and strap styles in leathers and suedes. Black, brown or blue. Composition soles. Broken sizes 8½ to 4. **3.99**

Children's Shoes, Floor of Fashion

Sporting Goods

Clearing his/her Munari ski boots!
Top-name moulded boot at great low price. Buckle-up, with padded cuff tongue. Broken his/her sizes only. **25.00**

Get Cooper street hockey blade
The "super blade" by Cooper you put on the end of regular hockey stick for street hockey games. **49¢**

Sporting Goods, Dept. 261, Lower Main Floor

Candies

Moir's 1 lb. Chocolates
Light and dark assorted chocolates in an attractive box. A gift idea to keep in mind for Mother's Day. **1.99**

Candies, Lower Main Floor

Use Your Eaton's Account Card
... the last word in shopping convenience

EATON'S

The Daily Colonist.
(ESTABLISHED 1858)

Tourist boycott plan 'will hurt CUPE more than help'

Visitor chief hopes union may reconsider

The new president of the Greater Victoria Visitor Information Centre hopes the Canadian Union of Public Employees won't go ahead with its plan to call for a tourist boycott of Victoria this summer.

"I hope CUPE won't go through with it," Terry Farmer said Thursday.

"I don't see what connection there is between the tourist industry and this (civic) dispute.

"I think it will hurt them more than help them . . . if they succeed, they'll weaken the economy here and create even higher unemployment."

Walker
. . . May 1 deadline

Farmer had earlier said his group, founded last year to fill the gap created by the liquidation of the old Visitors' Bureau, expected at least $60 million of tourist dollars to flow into the area this summer.

He said he was not sure what effect the proposed boycott would have on that estimate.

Announcement of plans to call for a tourist boycott of the Victoria area was made early Thursday by CUPE spokesman Jim Walker.

He told reporters tourists from the mainland, the United States and points up-Island would be discouraged from coming to Victoria this summer if the municipal strike-lockout continues . . . and if the union carries through with a plan now being studied by a CUPE committee.

The committee is considering preparing a brochure for distribution at ferry terminals, chambers of commerce and travel bureaus from Kelsey Bay to Oregon. The brochure would ask tourists to bypass Victoria this summer.

Walker said the brochure would warn tourists the usual conditions will be a thing of the past — for this summer, at least — because of the strike-lockout which began Jan. 27.

The brochure will likely include photos of stockpiled garbage and warn of the absence of health inspections at restaurants, hotels and motel accommodation.

Warnings about the risk of health hazards owing to temporary garbage stockpiles and deteriorating street paving — coupled with malfunctioning traffic signals — will also likely be included.

Unless the strike-lockout ends before then, CUPE plans to begin distribution of the brochure May 1, Walker said.

Farmer
. . . expects $60 million

Meanwhile, scheduled talks which could end the dispute before that deadline have been moved.

The Empress, where past talks have been held and where renewed negotiations were slated to begin Monday has had to ask mediator Clark Gilmour to choose another site because of arrangements which have been made in connection with the opening of Pearson College.

The talks have been slated to begin at 10 a.m. at Saanich's Royal Oak Inn.

Hospital report 'real progress'

A report that sets out future roles for the four principal hospitals in the capital region is a positive step toward reducing hospital bed shortages, according to the hospital and health planning commission chairman.

Following the release of the report Thursday after the commission approved it Wednesday night, Robert Wallace said: "There has been a shortage of beds in all areas of hospital care.

"This report means real progress is being made in replacing obsolete beds and getting new beds."

Most significant feature of the report by the commission based on a $34,500 study by Ronald McQueen begun late last fall, is the major change planned for Victoria General.

Recommendations call for reducing the 430-bed downtown hospital facility to 200 beds and replacing it by 1981 with a 350-bed facility in an undetermined location that would better serve Saanich and the western communities of Colwood, Langford, Metchosin and Sooke.

Eventually the new hospital, that would specialize in obstetrics, would be enlarged to 400 beds by 1986 and could, if necessary, grow to 600 beds. Both hospitals would be operated as general community hospitals under the same management.

The report recommends that the Royal Jubilee Hospital expand to 700 beds and develop as a specialty hospital for the whole area.

The Saanich Peninsula Hospital will add 75 acute-care beds to its existing 75 extended-care beds and will function as a small general hospital.

The 100-bed Gorge Road Hospital will continue as the district's rehabilitation centre but will expand its out-patient services.

Wallace praised the speed by which the report—which was based on McQueen's study received April 16 — was prepared and accepted by the commission.

"Some very, very positive action has taken place since April 16 and this speaks well for the commission," he said.

Wallace's praise was backed by VGH general services director Garth Gloecker who doesn't expect any opposition to the recommendations, as all hospitals were involved in their preparation.

Wallace said the commission's recommendation were being sent to B.C. Hospital Insurance Service and McQueen would begin immediately to work out the implementation of the recommendations.

Wallace said there was no date set for the completion of this but expressed optimism that it would be relatively soon.

— Colonist photo by Alex Barta

Soft touch

Soft feathers of snowy owl in Provincial Museum are tactile sensation for Rangit Dhaliwal, 9, and other pupils of George Jay elementary school in Victoria. Two social science classes from school visited museum Thursday.

Gorst thinks his ship good car-carrying bet

By JIM GIBSON
Colonist Reporter

Car traffic aboard the Princess Marguerite this summer all depends on whether the province will pick up an estimated $25,000 tab for repairs to the car elevator at Seattle's Pier 66.

Esquimalt MLA James Gorst who heads an advisory committee which will plan the refurbishing of the 27-year-old ferry, favors the continuation of car traffic aboard the Marguerite.

However, Gorst said Thursday the decision will be made after meetings today with Seattle Port Authority officials condemned at the end costs.

Even if repairs are made to the elevator which U.S. officials conedmned at the end of last season, Pier 66 will be abandoned after this year.

Seattle plans call for the Marguerite to dock at a new facility and the costs of any car elevator there—estimated at $800,000—would also be paid by the province.

Already a decision has been made to convert the Marguerite's second car deck back to passenger use.

Gorst said that even with the reduced car capacity from 80 to 50 automobiles per trip, it would be worth repairing the elevator.

He based this on an estimated $2,000-a-day revenue from car-carrying and his concern over the unused space if cars were not transported.

Gorst
. . . $2,000 a day

Gorst unofficially rejected a proposal from city Ald. Sam Bawlf that the Maritime Museum be placed in the Marguerite. Gorst said he doubts there would be enough space to adequately display the museum's exhibits.

While provincial officials explored the possibility of repairing the car elevator in Seattle, the Marguerite was towed to Yarrows' Burrard Inlet dockyard Thursday to begin maintenance and refitting needed for this summer's crossings to Seattle and Port Angeles.

The move was necessary because company's Esquimalt yard was already filled with ships.

Gorst set no cost for the refitting which he admits may take longer than the May 16 target date originally set for the Marguerite's debut under the provincial flag.

The Marguerite had a major refit in 1972 which cost Canadian Pacific, the previous owner, $410,000.

Gorst said Vancouver interior designer Rudy Kovacs, who redecorated The Empress several years ago, has been retained to do the ballroom and the major refurbishing of the vessel to be done over next winter.

When Premier Barrett announced April 1 that the government had bought the Marguerite along with 8.7 acres of Inner Harbor property for $2,475,000, he spoke of restoring 6,000-ton vessel to "appropriate Victoria style."

However, Gorst said this may be abandoned as the vessel lends itself more to refurbisihing in the style of the 1920s and 30s. He said a decision on this would be made by the fall.

Gorst said a Victoria naval architect firm of Robert McHaffie Ltd. has been hired to plan any structural changes needed.

Gorst said last season's round-trip $14 fare and $10 single fare would likely remain this year.

Symphony ready to talk to Gati

Amid a storm of pro-Gati support among the membership, Victoria Symphony directors have decided to negotiate a new contract with the Hungarian-born conductor-director, to take effect this July.

The news emerged following a closed-doors board meeting Thursday night — but the board spokesman refused to elaborate.

And so it is not known what changes the board would like to make in Gati's present contract which expires June 1976.

Controversy flared in the symphony society after a pro-Gati group believed that Gati could be fired. A ballot was mailed to members by the group and resulted in an overwhelming vote in favor of retaining the conductor.

However the board has claimed there is "no truth in any allegation that the board has considered engaging any other musical director."

In a statement to the members the board says: ". . . The board is very mindful of the fact that, while many members may have returned ballots recently they have done so on the basis of incorrect allegations without knowing the full facts."

The board does not mention whether in fact a group of directors had wanted to get rid of Gati.

And they did most of the talking

Politicos suffuse Publicair rally

By STEPHEN BREWER
Colonist Reporter

The politicians may well have outnumbered the general public at Publicair's rally to "save" Channel 10 from commercial exploitation Thursday.

There were eight politicians of one kind or another on stage in the auditorium at Victoria high school, and a good many more among the fewer-than-50 people scattered throughout the room.

And the politicians — both on the stage and from the floor — did most of the talking at the rally, billed as a last-ditch stand against commercial television on the last remaining open UHF channel in southwestern British Columbia.

The politicians on stage included four MLAs — Liberal David Anderson, Highways Minister Graham Lea, Socred Robert McClelland and Conservative Scott Wallace — Victoria Mayor Peter Pollen, Greater Victoria school trustee Peter Bunn, Greater Victoria Teachers' Association president Mavis DeGirolamo and former co-chairman of B.C. Hydro, Dr. Hugh Keenleyside.

Those in the audience included NDP - MLA James Gorst, several municipal politicos and a moderate sprinkling of assistants and public relations men for the area's elected representatives.

Only one of those who spoke said he was not in favor of keeping the channel out of the hands of commercial broadcasters.

Anderson said he was in favor of getting "the best programming we can on all the channels we have," and he did not think that could be done by spurning applications from commercial broadcasters.

Establishing either an educational or public broadcast system for Channel 10, the Liberal leader said, would cost at least $4 million — and the public wasn't interested enough in either type of system to come up with that kind of money by subscription.

An attempt to establish a non-commercial system would be in direct competition with Channel 9 out of Seattle, he added.

Another public system would deprive Channel 9 — which now gets almost a quarter of its funds from British Columbians — of much-needed capital, Anderson said.

The alternative to a B.C. public system, he said, lies at least partially with the CBC, which the Canadian Radio Television Commission could order to abolish advertising.

Wallace said British Columbians should "look carefully at what's being piped into their living rooms," saying they needed another channel which stressed "crime and violence" and which offered a "depressing sameness of programming" . . . "as much as they need an earthquake."

Wallace said he hoped that if the channel couldn't be left for public broadcasting, it would just be left unused, a sentiment echoed by Pollen, who said "sometimes the best progress is no progress."

Pollen also said he was "shocked" that Anderson would gag at spending $4 million to establish a public system, since the CBC has a budget for this year of about $343 million.

The Victoria mayor also chided the others for their "political posturing", saying the city of Victoria was the only government represented on the platform which had filed an intervention seeking the blocking of any move to commercialize Channel 10.

Not true, Lea, then later, Gorst, said.

The provincial government has also filed an intervention, as has Publicair and several other citizens' groups.

Publicair chairman Charles Barber said he was "embarrassed" that nothing had been done since 1973, but said the group would still like to see a large number of Victorians go to Vancouver next week to pressure the CRTC.

The federal regulatory body has scheduled hearings on the future of Channel 10 in Vancouver starting Tuesday. Four companies — Ten Television Ltd., Pacific Rim Broadcasting Ltd., Western Approaches Ltd. and the CBC — are seeking the licence for the channel.

Love of Jesus case in B.C. appeal court

The five women whose bid for control of a Langford religious society last fall was denied by the B.C. Supreme Court have appealed the judgment.

Notice of appeal was filed Wednesday by lawyer Hugh McMillan, acting on behalf of the five, whose number includes Cecilia Mary Dodd, 85, founder of the Society of the Love of Jesus. It could be months before the matter can be heard by the B.C. Court of Appeal.

At stake in the action is control of the society and its assets, estimated at more than $1.5 million, including a priory building and a hospital for the chronically ill.

30 chickens die on farm

NANAIMO — Thirty chickens on a Cedar area farm near here are believed to have been killed by dogs this week. Grant Whirters, whose farm is on Quennel Road, told police he did not see the attackers but was sure it was a pack of dogs.

Talkative Socred bounced from Legislature

By NANCY BROWN
Colonist Reporter

Socred Donald Phillips (South Peace River) was removed from the Legislature by sergeant-at-arms Ken Hutcheson late Thursday night for refusing to obey house rules.

Phillips, in apparent protest against rules which limit time for debate of estimates, continued speaking after adjournment time, and refused to be seated at the order of chairman Hartley Dent.

He continued to speak, questioning Housing Minister Lorne Nicolson's estimates, when ordered to be seated by Speaker Gordon Dowding.

However, he will resume his seat at today's 10 a.m. sitting as he was only removed from the house and was not "named" by the Speaker.

Phillips had just started speaking five minutes before 11 p.m., the normal time set for adjournment, and ignored Dent who had had his attention drawn to the time.

Outside the house, Phillips said he had not planned his defiance; it was a spontaneous reaction to the lack of time allowed for debate.

"We had 2½ hours to debate the estimates of the department and it is a $90 million department," said Phillips.

"Out of that time opposition members got about an hour, and in our party we had one speaker who had one half hour."

Phillips said there are questions about government land holdings, Dunhill Corporation and Casa Loma that should be asked but there was no time to do so.

When Dent stood in the house to call for order, Phillips continued to speak, although his microphone had been cut off. His action was in defiance of house rules, which call for all members to be seated when the chairman stands.

Dent moved to Speaker Dowding, who took control, and house leader Eileen Dailly attempted to move adjournment, although voices were lost in the uproar as Phillips carried on with his speech, and other opposition members shouted "closure."

Dowding called a five-minute recess, but Phillips continued with his speech and opposition members remained in the chamber in support.

When the house convened again, Dowding tried several times to gain order but was challenged by Phillips, who said he could only accept orders from Dent who had been in the chair when he started to speak.

Liberal Garde Gardom questioned the procedure of "electrical gagging" when microphones were cut off, and Hansard failed to record anything said while the chairman or Speaker were standing.

He was told that the Legislature had voted those rules during the last session.

Indonesian revives old batik patterns

Tirta
. . . old process

By MARILYN HOFFMAN
Colonist - Monitor Service

JAKARTA, Indonesia—Iwan Tirta has gone far in putting his country's batik fabrics on the global fashion and home-furnishings map. He has revived ancient patterns and adapted old motifs in contemporary ways and in modern color combinations.

From his studio-workshop here he dispenses his designs to 300 batik-makers who work under his supervision. Their production is sold at his shop, at boutiques in Jakarta and Bali, and yardage is exported to various decorative sources in Hong Kong, Australia, and the United States.

"I have always had the hobby of batik collecting, as has my family before me," Tirta explained in an interview here. "But I felt that most Indonesians had no real appreciation of the batik art. No single person before me had ever organized a viable business to support and expand it."

The ancient wax-dying process had, of course, gone on for hundreds of years in the Indonesian archipelago.

In 1961, he decided it was time for at least one modern-day Indonesian to involve himself deeply in the batik process and its lore, and to refine and preserve the traditional handicraft.

For three years he studied resents. He traveled to the the art and the culture it rep- main centres of batik art, and observed the regional patterns which reflect local vegetation, wildlife, social behavior, rural mythology, and feudal court symbols.

In 1966 he published a book on batik and in 1970 he organized his own business of designing, producing, and marketing batik fabrics.

His fashion designs soon were shown abroad and he also soon was providing uphostery and drapery fabrics for many of the new Hyatt and Hilton hotels that were going up throughout Southeast Asia.

Today he sits at a drafting table, surrounded by the Indonesian antiques he has collected. He makes the drawings, translating and interpreting batik patterns to suit not only a local market but his European and American export audience.

About 70 per cent of his production is on cotton, and 30 percent on pure silk. "I am the only one producing silk batik on a large scale," he explains. "Courturiers in Paris prefer it." About 40 percent of his batiks are hand drawn, and 60 percent are copper-block printed. He has replaced old vegetable dyes with chemical formulas and dyestuffs.

"I decided my batik business must be a scientific organization," he explained, "so I hired highly qualified people from the universities, to help with the drawing of prototypes and to work out chemical formulas, and a foreign business manager and partner. I feel now I have a topflight combination of both business and artistic talent."

Other Indonesian designers are trying to copy his techniques and his success. But Tirta merely smiles and says, "There is always room at the top. I know my place, and what I am doing."

Batik-covered pillows
—Monitor

Downtown BONUS DAY
FRIDAY & SATURDAY
Bargain-Hunter's Paradise
SPORTS-WEAR SALE
Broken lines of spring co-ordinates, including tops, blazers, pants, and blouses.
1/3 off
DRESSES
Long, casual, and afternoon styles. Half sizes as well!
FRESH REDUCTIONS NOW!
1/3 & 1/2 off
HAND-BAGS
Slightly shopworn 1/3 OFF
Convenient Terms Chargex Ample Parking
Miss Frith Fashions
1619 Douglas Street Phone 383-7181

Cook up a fine kettle of cabbage soup

By KAY JARVIS
Colonist - Copley Service

In that universally appealing book, "Alice's Adventures in Wonderland," the Gryphon requests the Mock Turtle to sing to Alice about soup.

Sighing deeply, the Mock Turtle agrees and begins:

"Beautiful Soup, so rich and green,
Waiting in a hot tureen!
Who for such dainties would not stoop?
Soup of evening, beautiful Soup!
Soup of evening beautiful Soup!"

Add a crisp, chilled salad as accompaniment to your marvelous kettle of soup, some crunchy, hot bread and a glass of wine or two and you have a magnificent meal for company or family.

Czechoslovakian cabbage soup is a traditional soup from that country. Beef bones, short ribs, vegetables and seasonings are used.

Ttioro comes from the village of St. Jean de Luz on the Bay of Biscay in the Pyrenees region of Spain and France. This classic Basque soup is made with locally caught fish in the manner of the French bouillabaisse or Italian cioppino.

CZECHOSLOVAKIAN CABBAGE SOUP

2 lbs. beef bones
1 cup chopped onion
3 carrots, pared and coarsely chopped
2 cloves garlic, chopped
1 bay leaf
2 lbs. beef short ribs
1 tsp. dried leaf thyme
One-half tsp. paprika
8 cups water
8 cups coarsely shredded cabbage (1 medium cabbage)
2 (1 lb. each) cans of tomatoes
2 tsps. salt
One-half to three-fourths tsp. Tabasco sauce
One-fourth cup chopped parsley
3 tbsps. lemon juice
3 tbsps. sugar
1 (1 lb.) package or can sauerkraut, rinsed and drained
Sour cream.

In a roasting pan place beef bones, onion, carrots, garlic and bay leaf. Top with short ribs and sprinkle with thyme and paprika. Roast uncovered in 450-degree oven 20 minutes, until meat is browned.

Transfer meat and vegetables to a large kettle. Add water, cabbage, tomatoes, salt and Tabasco. Bring to a boil.

Cover and simmer one and one-half hours. Skim off fat. Add parsley, lemon juice, sugar and sauerkraut. Cook, uncovered, one hour.

Remove bones and short ribs from kettle. Remove meat from bones, cut into cubes and return to kettle. Cook five minutes longer. Serve with sour cream.

Yields 10 to 12 servings.

TTIORO

3 tbsps. butter or margarine
2 cups chopped onion
1 cup chopped celery
1 clove chopped garlic
1 large can tomatoes
2 cans chicken broth
Two-thirds cup dry white wine
2 tsps. salt
One-half to three-fourths tsp. Tabasco sauce
One-half tsp. dried leaf thyme
1 cup chopped parsley
1 lb. fish fillets, cut into 1-inch squares

In a large saucepan melt butter. Add onion, celery and garlic. Cook over medium heat five minutes, until tender. Add tomatoes, chicken broth, wine, salt, Tabasco and thyme. Simmer, uncovered, 30 minutes.

Add parsley and fish; cook five minutes longer. Do not overcook fish. Yields eight servings.

Filling, wholesome dish
—Copley

APRIL DOWNTOWN SHOPPERS CONTEST
WIN 2 WAYS!
TWO RETURN TICKETS TO CALGARY
Via Air Canada
Daily non-stop service to Calgary on board the sporty DC9 jet
"Love you to come with us"
AIR CANADA
CONTEST CLOSES APRIL 30th
WIN 2 WAYS
• Cash Your Family Allowance Cheque
OR
• Cut out and deposit this entry form at any participating Downtown Victoria business with the "D" on the door.
APRIL, 1975
Deposit This Entry Form
NAME .....
ADDRESS .....
PHONE .....
STORE NAME .....

Downtown BONUS DAY
Specials
New Safari Jackets
Regular to $18.00
Downtown only
BONUS DAYS SPECIAL 9.99
'Saturday Night' PANTY HOSE
Regular $1.29 — Downtown only
BONUS DAYS SPECIAL .... 69¢
KINKI TOE SOCKS
Reg. $3.50
SPECIAL 1.99
DRESSES
Values to $45.00
SPECIAL 9.99
SPORTSWEAR ODDMENTS
Limited supply ..... 60% OFF
BONUS DAY SPECIALS
Downtown ONLY
Sweet Sixteen
727 Yates St. 383-0022

Mrs. C. Stewart of 3003 Cedar Hill Road, Victoria, is the lucky winner of the Downtown Victoria Association's "DOWNTOWN SHOPPER CONTEST" for the month of March. Mrs. Stewart wins 4 folding Director's Chairs compliments of SUN-LITE ENTERPRISES, INC., Montreal, Quebec, and 1 pair Berkeley Scientific Binoculars courtesy of MAYCOCK OPTICAL DISPENSARY, 1327 Broad Street. Presenting the prize to Mrs. Stewart is Mr. B. Maycock of Maycock Optical Dispensary, Victoria.

Hitler's hall bomb target

MUNICH, Germany (UPI) —An explosive device went off in front of the Buergerbraeukeller where Adolf Hitler plotted an abortive coup in 1923. A police spokesman said the blast wrecked the beer hall's entrance and shattered window panes.

STEWART'S SHOES
HARD FOOT TO FIT?
We would rather lose a sale than fit you improperly! For White Cross, O'omphies, Greb Hush Puppies, Tender Tootsies and other comfortable, stylish shoes at a reasonable price — visit
STEWART'S SHOES
"Half a Century of Courteous Service"
1315 BROAD 383-4711
CHARGEX MASTERCHARGE

Dyes, needle, energy

Formula for bright fashions

By GRANIA LITWIN
Colonist Reporter

— Colonist photo by Alex Barta

TIED ON shoulders for sun-bathing or worn over fine blouses with side sleeves, scarves created by Martha Prentice are versatile and colorful.

Bolts of white silk and cotton, jars of earth-toned and sky-shaded dyes, a needle and a lot of energy are used by a young Victoria woman to create unusual works.

Martha Prentice designs and sews clothes which range from $600 elaborate, Elizabethan-looking gowns to brief clingy $50 wrap-arounds.

Some of her tie-dyed patterns are uniformly striped, others are shaped like flowers or leaf patterns, all in strikingly vivid colors.

Using indigo crystals from India and indigo powder from Australia, she tints her fabrics a rich royal blue which, she says, fades like bluejeans. (Bluejeans are dyed with indigo.)

Iron dye lends a ginger tone to her textiles and a rich chocolate brown comes from permanganate.

These three substances comprise the entire range of colors she uses to dye material for dresses. But a full spectrum of hues are used when she sews banners and wall hangings.

Fabrics for her fashion designs are invariably cotton or silk: "I love old silks and sometimes can buy them second-hand from people who have had yards tucked away in drawers."

The fabric for banners is a polyester from Toronto.

What can people use them for? "Banners have been used as splashes of color for hundreds of years, but today people don't know what to do with them," she says.

"They're not for walls — they're for space, just like stained glass windows."

Styles of dresses and wraps are more simple.

"I'm more interested in having the fabric speak for itself."

An example is her latest dress and attached scarf creation. The versatile nine-foot long scarf can be twined and wrapped around to form the bodice or it can be worn over a contrasting top.

It is cut on the bias with no tucking or pleating as the cloth is so elaborate.

Some of Ms. Prentice's work is so exquisite and intricate that it takes well over a month to create. An elaborate gown will take several days to tie (with silk thread) and dye, and a month or more to design after that.

Ms. Prentice first became interested in her craft a few years ago while studying fabric design in Honolulu. She took further studies at the University of British Columbia.

She has designed costumes for a CBC Easter ballet and, last summer, had two pieces in the Vancouver Art Gallery's Form Function Fashion '75 show.

In addition to her framed banners and stitched and dyed dresses, Ms. Prentice has done a number of large wall tapestries — some in colorful abstracts, others in regular patterns that resemble tiny pebbles lying on a beach.

Last year she exhibited spotted and streaked navy silk and rust, blue and brown flower-like cotton printed shifts in the Pacific National Exhibition in Vancouver and had a display in the Art Gallery of Greater Victoria Artists at Work show. She also had some of her fabrics entered in the Fibres Festival at Open Space in Victoria.

Right now Ms. Prentice is working in her house at 201 Kingston, on about 20 dresses she hopes to exhibit and sell locally.

— Colonist photo by Alex Barta

SKIRT BILLOWING in breeze is an original tie-dyed cotton dress, designed and modeled by Martha Prentice.

Housewives hold own convention

BANFF, Alta. (CP) — About 150 Calgary housewives are meeting here this week in a provincially-sponsored housewives convention to find ways to take the stigma out of being "just" a housewife.

Agnes Mitchell, one of the organizers of the convention, said the main objective of the meeting is to give hard working women a chance to be by themselves for some rest and relaxation.

The convention is being held in the Banff Centre, a place without telephones, kids, and far enough away from home and family to insure that the women will not be disturbed, said Ms. Mitchell.

"Holding it in Calgary would defeat the whole purpose of it," she said. "Women would be running in and out to telephones to be sure the family dinner is on or rushing back and forth from home to the conference."

Dr. Julius Guild, director of Psychiatry at Royal Alexandra Hospital in Edmonton, told a first-day convention workshop that women have every right to choose to be housewives, but he said those who do so should make sure they are in that role by choice and not default.

While there has been some criticism of the provincial government's decision to finance the $200 per woman cost to the convention, Ms. Mitchell asked "why not?" And said the convention probably could not have been held without the government sponsorship.

She said many women could not have afforded the $200 fee, and others who could have obtained the money might have felt guilty about taking that much money from family bank accounts.

Women are charged a $25 fee for the convention to help cover costs of babysitting and entertainment.

The program is relaxed and fairly flexible, with few set sessions and more time available for discussion, hiking, sightseeing, and other informal activities.

First salmon catches expected here shortly

The first salmon catches of the season are expected at Victoria docks and other B.C. ports in 10 days to two weeks, according to federal fisheries officer Larry Duke.

Duke said trollers, which left Victoria Tuesday when the troll fishery opened, will fish offshore waters for mixed stocks for at least 10 days before returning to harbor.

Last year the total salmon catch for the B.C. coast was nearly 32 million pounds landed weight, and that amount should be equalled or exceeded this year, he said.

Gillnetters and seiners will begin fishing when their season opens June 15.

The price of troller-caught salmon is expected to be down slightly from last year, because of poor market conditions, according to N. K. Nelson, B.C. Packers Pacific operations vice-president, but the price will fluctuate as the season progresses.

Victoria trade unionist wins labor scholarship

A Victoria trade unionist has been awarded the B.C. Federation of Labor's 1975 scholarship to the Labor College of Canada.

John Sullivan, a worker at The Empress, and a member of Local 276 of the Canadian Brotherhood of Railroad, Transport and General Workers, will attend the union course from May 4 to June 27.

He was one of more than 150 applicants for the scholarship to the labor college, which holds sessions at a campus near Montreal.

THE BHAGAVAD GITA
THE LAW THAT GOVERNS OUR DESTINY
Mr. Geoffrey Farthing of London, England, will give these two lectures in Victoria, sponsored by the Victoria Branch, Theosophical Society.
Dates: The Gita, Tuesday, April 22, 8:15 p.m.
The Law, Thursday, April 24, 8:15 p.m.
Place: Windsor Park Pavilion, Oak Bay.
No admission charge, all welcome.

Downtown BONUS DAY
Specially Priced for Friday-Saturday Shoppers . . .
SPORTSWEAR SEPARATES
4 groups from our regular spring stock — pants, jackets, long skirts, shirts, and shells.
1/3 to 1/2 OFF!
POLYESTER PULL-ON PANTS
Sizes 10-18, Reg. $17 ..... Sale 10.99 PAIR
SHIRTS and BLOUSES
Sizes 8 to 18 and small, med., and large. Reg. to $20 Sale 9.99 EACH
Special Purchase from a Famous Manufacturer:
• SHELLS • TURTLES • SHIRTS
Sizes S, M, L Reg. $9-$13 SALE 5.00
PANT SUITS Reg. to $65 SALE 24.99-34.99
RJ fashions
725 YATES ST.
384-3525

FRIDAY AND SATURDAY ONLY
Downtown BONUS DAY
CHEESE CELLAR
CANADIAN NATURAL MEDIUM CHEDDAR lb. 1.29
Yoplait, Boursn, Fresh Brie
14 Centennial Square
Open 9:30 to 5:30

FRIDAY & SATURDAY
double bonus days on
NEW SPRING MERCHANDISE
Downtown BONUS DAY
■ PANT SUITS
■ DRESSES
■ GOWNS
■ PANTS
■ SKIRTS
■ BLOUSES
1/3 to 1/2 off
Taylor's apparel LTD.
713 Yates Street Downtown 383-6915

In Our 72nd Year
Saba Bros Limited
1130 Douglas St.
Phone 384-0561
Downtown BONUS DAY
FRIDAY/SATURDAY BONUS DAYS SAVINGS
DRESSES
We have gathered a group of dresses together to give you an exceptional buy for Bonus Days at one price. Sizes 9 to 18. 9.99
SPORTSWEAR
Polyester knit co-ordinates. Put together a great look for spring.
Pants, reg. 20.00, BONUS DAYS 12.99
Pants, reg. 18.00, BONUS DAYS 11.99
Skirts, reg. 22.00, BONUS DAYS 14.99
Vests, reg. 25.00, BONUS DAYS 16.99
Jackets, long and short sleeved, reg. 32.00, BONUS DAYS 20.99
TOTS' TOGS AND THINGS
Check our baby department for our table of baby and toddler samples. Just out of the wrappings. Infants to 3X.
Jewelry Samples ½ PRICE
The new look of spring '75 to put the finishing touches to your ensemble.
BONUS DAYS 1.00 to 5.00
CASUAL SHOES
Wear them with sports clothes or during busy days at home. Vinyl with little flat heels. Sizes 5-9. Not every size in every color.
BONUS DAYS 1.99
KAYSER PANTY HOSE
This famous maker has discontinued a style. Petite Med. and Med. Tall.
BONUS DAYS 3 prs. 2.95
BRIEFS AND BIKINIS
Come early for this special purchase from a well-known maker. Nylon in pretty bright shades of hot pink, red, gold, and lilac. Sizes 4, 5, 6, 7.
BONUS DAYS ..... 1.29 pr.
A few control briefs.
S.M.L. ..... 2.99 pr.
FASHION FABRICS
36" to 45" Assorted Fabrics
Fresh and colorful spring fabrics including prints, flock dots, gingham and seersuckers. Great buys — shop early! Reg. from 2.00.
BONUS DAYS 99¢ yd.
45" Cotton and Polyester
Prints and plains in tiny florals in white and sportscloth in fashionable spring shades.
BONUS DAYS 1.49 yd.
60" Polyester Knits
Plains and jacquards, for dresses and suits in an assortment of weights and weaves. Reg. 5.00 to 7.00.
BONUS DAYS 2.99 yd.
master charge
CHARGE IT
New accounts opened in minutes
CHARGEX

Bulletin Board

The Victoria Ontological Society will meet at 8 p.m. today in rooms D and E of the YM-YWCA, 880 Courtney, for a lecture by Michael Cecil, co-ordinator of a spiritually-based community in 100 Mile House, B.C. Emmanuel Oppon will also speak on processes of enlightenment.

□

RECITAL

Rolf Gilstein will give a violoncello recital at 8 p.m. today in Craigdarroch Castle, 1050 Joan Crescent.

□

FUN NIGHT

Sons of Scotland Benevolent Association, Camp Balgownie No. 204, will meet at 8 p.m. today in Norway House, 1110 Hillside. The business meeting will be followed by a "fun night."

□

CAMPOUT

Van Isle Explorers chapter of Good Sam Recreational Vehicle Club will hold a campout today, Saturday and Sunday at the Malahat Pool, on the Malahat.

□

POSTPONED

Because of the continued closure of Esquimalt Recreation Centre the B.C. Federation of Women Victoria Action conference scheduled for today, Saturday and Sunday has been postponed. The convention will probably take place in the fall.

□

DAHLIA SALE

The Victoria Gladiolus and Dahlia Society will hold a sale of dahlia tubers (exhibition varieties) from 10 a.m. to 5 p.m. Saturday and Sunday at 730 Greenlea.

□

FILMS

Two films, A Brilliant Spectacle and Archeological Finds in the Han Tomb, will be shown at 8 p.m. Saturday and 2 p.m. Sunday in the Chinese Canadian Friendship Hall, 535 Fisgard. Admission is by donation.

□

DICKENS FELLOWSHIP

The Dickens Fellowship will meet at 2 p.m. Saturday in Room 402, 240 Douglas.

□

INSTALLATION

Miriam temple No. 2, Daughters of the Nile, will hold its installation of officers at 8 p.m. Saturday in the Crystal ballroom of The Empress. Officers are: Myrtle Baikie, queen; Mia Rattray, princess royal; Joan Jasper, princess tirzah; Eileen Lockner, princess badoura; Mary McCague, princess recorder; Jennie Lillie, princess banker.

□

NEW HORIZONS

Gordon Head New Horizons club will meet at 2 p.m. Friday following a noon talk by a St. John Ambulance nurse on body mechanics and exercise. The meeting will be held in Gordon Head Church, Tyndall and San Juan.

□

GARAGE SALE

Colquitz junior high school band will sponsor a garage sale from 10 a.m. to 4 p.m. Saturday in the school gym, 320 Brunswick. Proceeds will send the band to Calgary in May.

□

BRIDGE PARTY

The Women's Committee of the Art Gallery of Greater Victoria, 1040 Moss, will hold a bridge party Saturday. Tickets for games at 2:30 p.m. are $2, and those after 8 p.m. are $3. There will be door prizes and refreshments.

□

RUMMAGE

Fairfield United Church Women will hold a rummage sale at 9:30 a.m. Saturday in the church hall. Moss and Fairfield.

□

PARK TOURS

Guided tours of Thetis Park will be held at 1 p.m. Saturday and Sunday by members of Thetis Park Nature Sanctuary Association. Buses will leave the terminal behind The Empress at noon and 2 p.m.

□

SALE OF CLOTHING

St. Philip's Anglican Church women will hold a rummage sale of good used clothing and white elephants at 9 a.m. Saturday at 2928 Eastdowne.

□

LATIN AMERICAN

The first meeting of the Latin-American Cultural Association will be held at 2 p.m. Sunday in Sacred Heart Church hall, 4040 Nelthorp.

□

SALE

A rummage sale, sponsored by United Church Women, will be held from 10 a.m. to 2 p.m. in Centennial United Church gymnasium, 649 Gorge.

Church, community have neglected aged

EDMONTON (CP) — About 78 per cent of Canada's two million citizens over the age of 65 are independent and relatively healthy, but they go unnoticed, Elaine Kaye, a senior citizens' consultant, says.

She said many senior citizens are forced into dependent and helpless roles because society exaggerates their need for care and dependency.

Addressing the annual conference of the Alberta United Church Women, Ms. Kaye said only seven per cent of the country's senior citizens are infirm, and another 15 per cent are relatively independent but need some assistance to remain so.

The social worker said senior citizens are characterized as having "wrinkled skin, a poor memory, a tendency to ramble, no competence, no independence, and no teeth."

"And when some do not fit that description, we say 'my goodness, you don't look your age,' instead of thinking that person is typical of a senior adult."

That stereotype exists because at the time most pensioners were born, people worked until they died or became disabled, Ms. Kaye said.

"But now we have a whole new breed of retired people who want to make a contribution."

Stating the church and community have neglected the largest category of senior citizens, Ms. Kaye said people must be educated about the facts of old age, and made to realize aging is a normal process.

"We need to make an effort to change negative attitudes so people can see retirement as a positive challenge."

In addition, society should respect senior citizens' contributions and give them a sense of personal worth, Ms. Kay said.

"Instead of trying to protect them, the church and community should be providing opportunities for them to use their potential."

Liquor for kids legal in Ontario

TORONTO (CP) — Parents in Ontario will legally be able to pour their children a glass of wine or beer under certain conditions when the provincial legislature adopts its new Liquor Contol Act.

The original act, passed about 30 years ago, provides for a fine of not more than $1,000 and a jail sentence of not more than three months for persons who supply alcoholic beverages to minors.

But the new legislation will allow parents or guardians to give liquor to minors at home or in a tent and its immediate vicinity.

"It's one of the hypocrises we've taken out of the act," said an official of the ministry of consumer and commercial relations.

ann landers

Dear Ann Landers: Your advice to "Trapped" was a bummer. Why didn't you pass right over the mother (who was caught in the shower with another man) and write to the daughter who was using the information as a hammer over her mother's head? here's a sample letter, in case you're short of time.

Dear Fledgling Blackmailer:

So you caught your mother cheating on your father and now you are using the information to get your mother to dance to your tune. How lovely!

Certainly you are old enough to know that people make mistakes. And have you ever considered the possibility that there might be a good reason for your mother's affair? Like maybe your dad is impotent, or unkind to her in ways you know nothing about?

Suppose your mother doesn't go along with your little game and you decide to rat on her. Are you aware that you might deliver a blow to your father from which he may never recover? Futhermore, where does this leave YOU?

If your blabbing causes a divorce, who would want custody of the little snitch? Do you believe your father will thank you for destroying his world? Do you think your mother would want a rat fink like you under her roof?

Don't judge your mother too harshly, dear. You have no idea what life may have in store for YOU.—**Seasoned Philosopher**

Dear Phil: Your letter raises some interesting questions. I print it without comment. I hope "the little snitch" sees it. Thanks for writing.

Dear Ann Landers: I am writing about a problem I've had for many years. It has caused me embarrassment to this very day. Maybe you know of someone who can help me. It is over-perspiration.

I have tried every product on the commercial market, even those with money-back guarantees. I've gotten my money back twice but I'd much rather find a deodorant that works.

The last doctor I went to said, "Learn to live with it." He claims nothing can be done to help me. Surely in this age of technological miracles, something can be done to control the quarts of perspiration that run off me when I move rapidly, get tense, or have to go where there are crowds.

I'm a male in my late twenties with normal activities and eating habits. Please, Ann, check your experts. I'll be—**Wet And Waiting In Hamilton, Ontario.**

Dear W & W: You have hyperhydrosis—a fancy name for excessive sweating. And so do millions of other people. Keep searching until you find a dermatologist who is persistent enough to work with you until he hits on the right formula. You'll be dry as the Sahara once you locate a doctor who cares enough to experiment with several combinations of drugs.

Brezhnev trip may be delayed

WASHINGTON (UPI) — Soviet party leader Leonid Brezhnev may postpone his June 2 summit trip to Washington until next September, President Ford indicated Wednesday night.

Mom WOULD LOVE Your Photo ON HER DAY

make an appointment now for delivery in time for May 11th

MOTHER'S DAY SPECIAL!
One 8x10 Portrait plus Two 4x5 originals at NO EXTRA CHARGE 18.50

TIVOLI STUDIOS 595-8024 Hillside SHOPPING CENTRE

Spring Sale of Imported Furniture from Denmark — Sweden — Norway

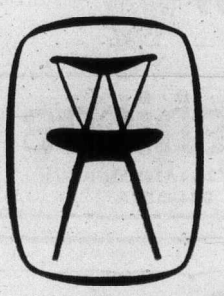

Our direct imports from the factories assure you of the best quality and prices on this modern furniture.

c. e. sorvin ltd.
"Your Scandinavian Furniture Centre"
In Victoria 2500 Douglas 386-2612
In Vancouver 339 W. Hastings St. 683-8042
VICTORIA STORE CLOSED WEDNESDAY

Details, details . . .
If there's a wedding in the wind, there are so many little things to take care of. Special things. Details, maybe — but that's what we're good at.
Hallmark

Invitations, RSVP Cards, Reception Cards, Thank You Cards, Printed Napkins, Printed Book Matches, Printed Confetti Cards
Wedding Books, Guest Books, Cake Knives, Cake toppings, trimmings, Bride and Groom Wine Glass Sets, Family Tree Bibles

arjay hallmark shop
Hillside 595-6331
Personalized Attention Given to Every Wedding

INSTALLATIONS ON CERAMICS AND LINOLEUM AVAILABLE

3¼x3¼ FLOOR TILE CERAMIC Sq. Ft. 2.10
Armstrong CASTILLIAN 12 Ft. wide. 6 Colors. Sq. Yd. 6.95
PORCELAIN S&G All colors. Each 5.95
1/16 V.A. FLOOR TILE Sq. Ft. 28¢
4¼x4¼ White TILE Sq. Ft. 85¢
Direct Import CERAMIC 4 Colors. Sq. Ft. 99¢

OPEN FRIDAYS 'TIL 9:00 P.M.
TILE TOWN 200 Esquimalt Rd. 385-2141
Open Daily 9:00 a.m. to 5:30 p.m.

Downtown BONUS DAY
Friday & Saturday
Bargains ON LINGERIE throughout the store! 1/2 PRICE
'GOTHIC' & 'DAISY FRESH' BRAS 20% OFF
LARGE SELECTION OF BRAS AND PANTY GIRDLES
personal shopping only!
Catherine Wilson's Ltd.
615 FORT AROUND FROM Government Downtown

Lady Anne FASHIONS
Bonus Day Specials! Downtown BONUS DAY

Pant Suits
Dresses
Pant Coats
19.00
Limited Number
Shop early for best values — and other items throughout the store.
Open 6 Days a Week 9:30 to 5:30
Chargex
728 YATES 383-7552

26 oz. Complimentary Pepsi with minimum $5 TAKE OUT OR DELIVERY ORDER
ITALIAN and CANADIAN CUISINE Caesar's Italian Village 1813 DOUGLAS 386-0373

Downtown BONUS DAY
VITEWAY SPECIALS!
Specials Downtown Only
BIG BOY COOKIES
* BUY 3 — GET 1 AT NO EXTRA CHARGE *
TROPHIC FOOD SUPPLEMENT TABLETS — 10% OFF
DOOR PRIZE
Just deposit your sales slip . . . you could win one of two STAINLESS STEEL STEAMERS!
VITEWAY BAKERY and Organic Food Centre Ltd.
1107 Government "Home of Squirrelly Bread"

BONUS DAYS
Ankle-High WORK BOOTS Reg. 10"

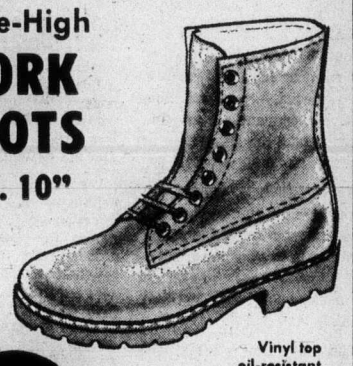

Vinyl top oil-resistant sole, Goodyear welt
Downtown BONUS DAY
7.49 PAIR
Downtown Fields CHARGEX master charge
DOWNTOWN ONLY — 1420 Douglas St.

Want a healthy, weed-free lawn?

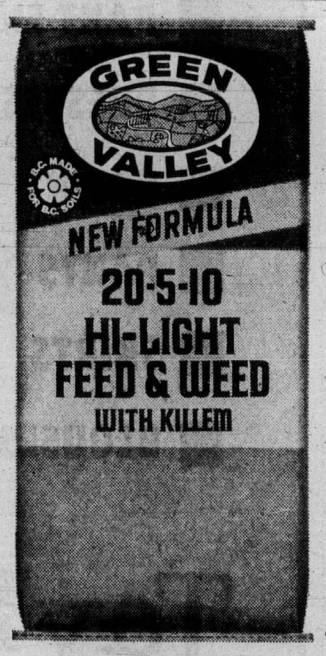

Use this new B.C. formula

Here's the easy way to give your lawn the care it needs – a new product that's both an excellent fertilizer and a high potency weed killer. Green Valley Hi-Light Feed and Weed contains a slow release nutrient that provides long-term nourishment for your lawn . . . plus Killem, a special herbicide formula that controls hard-to-kill chickweed and clover, as well as dandelions and other lawn weeds. Specially formulated for Western Canadian soil conditions, Hi-Light Feed and Weed comes in a light, easy handling bag and provides excellent coverage. For best results, apply 3 times yearly – starting now.

1 bag covers 5,000 sq. ft. of lawn.
"Best on earth"

BUCKERFIELD'S 506 Pandora 384-7181

Coast to Coast Newspaper Advertising Sells the Most

MORGAN

LIL ABNER

JUDGE PARKER

ARCHIE

RIP KIRBY

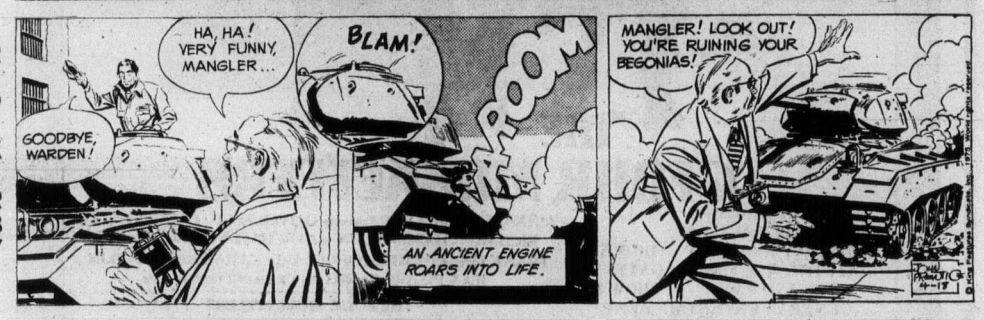

BLONDIE

TUMBLEWEEDS

HI and LOIS

KERRY DRAKE

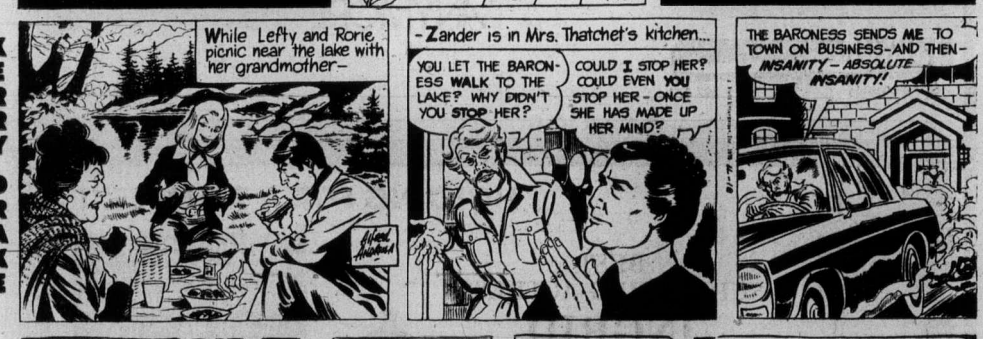

POGO

M. V. Chesnut's Garden notes

When I was a youngster, whenever I was coming down with a case of the sniffles, my mother would always dose me with a big bowl of onion soup — not the French kind, but more like chopped and boiled onions in a cream sauce.

She was a firm believer in onions as a specific against almost all kinds of human ills.

From the days of the early Egyptians, onions, garlic and leeks have been credited with powerful medicinal and protective powers, and to this day many folks believe you can escape 'flu and colds by eating garlic.

This actually works, too, and for a very simple reason: If you have been eating garlic, nobody ever comes close enough to you to breathe or sneeze germs in your face!

★ ★ ★

It is rather amazing, when you come to check up, just how many members of the onion family we grow in our gardens.

We grow the true onions from seeds, from sets, from transplants and sometimes from bulbils.

We grow shallots, chives, garlic, leeks, the Welsh and Japanese perennial onions and even the Egyptian tree onion.

The chaste Easter lily and all the glamorous hybrid lilies are all cousins of the humble cooking onion.

★ ★ ★

As I mentioned earlier, the easiest way for the backyard gardener to grow a few onions is by planting onion sets.

These come in four kinds — Red Dutch, Yellow Dutch, White Dutch and Multipliers, although it is unlikely you will find more than two kinds in any one garden shop.

White Dutch is the immature bulb of the Ebenezer onion; Yellow Dutch may be either Yellow Eenezer or Yellow Stuttgarter, while Red Dutch is from a variety called Red Wethersfield.

All three kinds make green salad onions (scallions) in 30 to 40 days after planting, and take about 85 days to make a usable bulb onion.

The Multipliers are goood for making green onions only — they never make a big bulb, but split up into cloves, like shallots and garlic — but the green onions from multiplier sets are usually quite sweet and mild, and there are several stalks from each bulb.

One very common mistake in the planting of onion sets is to sink them in the ground too deeply in the hope of getting a greater length of blanched stem.

This often leads to trouble, for there is not one single variety of onion that likes deep planting. Sets should always be planted shallowly, with the tips of the noses only just barely covered.

★ ★ ★

Another point in the planting of onions is the condition of the soil. With most plants, we like the soil to be pretty firm and consolidated down below but loose on the surface.

With onion sets reverse is best, with rather loose soil below the little bulbs but with the ground well firmed on top.

This is because the onion sets have a habit of pushing themselves up out of the ground as the emerging roots exert pressure on the firm ground below.

It is quite a common thing to find the little bulbs lying on the surface right out of the ground a week or so after planting, and while birds are often blamed for pulling them up, more often the bulbs have pushed themselves up and out of the ground by simple root pressure.

★ ★ ★

The trick here is to break up and loosen the soil in the row with a digging fork or a pronged cultivator.

Always plant the bulbs with a hand trowel — don't just push them into the soil, as this compresses and consolidates the soil under them.

After planting, it is a good idea to shuffle down the row with one foot on each side of the planted bulbs, thereby firming the surface around the bulbs to hold them in more securely.

Art Buchwald

WASHINGTON — The three major neworks have just announced that they're eliminating sex and violence on television from seven until nine o'clock every evening starting in September and will devote these hours to "family programs."

This means we're going to get all our violence between nine o'clock and 11 on the assumption that people who stay up past nine o'clock are not affected by the mayhem that the networks put on our screens every evening.

I don't know about you, but I'm much more concerned about the teenagers who watch television than the little tykes who have been shunted off to bed.

Last week I was at a friend's house watching a show with his son. The villain was making a time bomb out of four sticks of dynamite and an alarm clock. The bomber was meticulous in assembling the pieces and the young man said, "Hmmmm. So that's how it's done."

"What do you mean?" I asked him.

"I never knew how to make a time bomb before. It's a snap."

"Why would you want to make a bomb?"

"To blow up a safe. Last night I saw a program about a bank and they showed how you could break into it through the roof. But they couldn't get the safe open. I'll bet you with this bomb they could have done it."

"Didn't the bank have a night watchman?"

"Yeah, but they demonstrated how you could knock him out with one karate blow to the throat. You see, you take the palm of your hand and you go chop like this."

"Never mind," I said.

"Of course, if you don't want to use karate, there's a weapon now with two sticks and a piece of wire and you throw it around the guy's neck and squeeze and it's 'Goodbye, Charley.' "

"Where did you see that?"

"On some police show. This guy was really crazy. He killed about six people before they got him. They probably wouldn't have ever found him except for this girl he raped."

★ ★ ★

"They showed a man raping a girl on television?"

"Sure," my friend's son said with no surprise. "When you rape a girl you should always grab her from the back and put your hand over her mouth so she doesn't scream. But you have to be careful she doesn't bite you, because later on her teeth marks could be used to identify you."

"Those are some shows you watch."

"What can I do? That's all there is. Do you know you can open anyone's lock with a piece of stiff cellophane? I saw it las Sunday. Look, let me show you."

"I believe you."

"Hey," he said, "If you ever go broke I know how to burn down your house and collect the insurance without anyone finding out about it. I saw it Wednesday. You have to use cleaning fluid because it doesn's smell and . . ."

"I don't want to know how to burn down my house."

"Oaky. Last week I found out how you tap a telephone without anyone knowing it. It's really simple. All you have to do is find the panel box in an apartment cellar and adjust a few wires. You want me to demonstrate?"

"No, I don't want you to show me. Don't you learn anything from television except how to commit crime?"

"I saw a girl shooting up heroin two nights ago, but it turned me off."

"That's nice."

"Look! There's a chase. If you ever need anyone to drive a getaway car I could do it with my eyes closed. Of course, if I had a motorcycle they'd never catch me."

"I don't know why they call this entertainment, and the stuff on public television educational," I said. "You learn more in one week watching the claptrap than you do all year on educational TV."

"Wait until you see the movie coming up. It has made especcially for television and it shows you how to hijack a Boeing 747. I wonder if those things are hard to fly."

Sydney Harris

We're going to have an "In Common" quiz today, but the questions will be in descending order of difficulty, so if you can't answer the first few, push on to your level.

Score 10 points for each of the first six questions, and five points for each of the last six. A total of 40 is not contemptible. What do the entries in each item have in common?

1. Wapentakes, wards, ridings, lathes, and rapes.

2. Jean Dunant, Daniel Beard, William Booth, Mark Hanna, and Benjamin Franklin.

3. 563 B.C., 551 B.C., 4 B.C., 570 A.D., 1805 A.D.

4. Thorndike, Watson, Hull, Guthrie, and Tolman.

5. Phoneme, sememe, alloseme, morpheme, and phonestheme.

6. Henri Christophe, Simon Bolivar, Andre Doria, Bernardo O'Higgins, and Titus Quintius Flaminius.

7. Daphnis, Endymion, Pelleas, Pyramus, and Tristram.

8. "Cricket," "Columbus," "Dig," "Shofar,' and "World Over.'

9. Chucking, cogging, extruding, knurling, and scoring.

10. Nell Gywn, Lady Hamilton, Magda Lupescu, Lola Montez, and Madame Pompadour.

11. Notet, chaconne, passacagli, villanelle, and canon.

12. Smith, Johnson, Williams, Jones, and Brown.

★ ★ ★

ANSWERS

1. Small political subdivisions of British counties and shires, on the order of our townships.

2. Founders (of the Red Cross, American Boy Scouts, Salvation Army, National Association of Manufacturers, and American Philosophical Society).

3. Approximate dates of birth of Buddha, Confucius, Jesus, Mohammed, and Joseph Smith.

4. Leading authorities in behavioral psychology, and predecessors of Skinner.

5. Sound-formations in the science of linguistics.

6. Liberators (of Haiti, South America, Italy, Chile, and Greece).

7. Famous lovers (of Chloe, Diana, Melisande, Thisbe, and Isolde.)

8. Magazines for children and young people.

9. Techniques used in manufacturing processes.

10. Mistresses of noted public figures.

11. Musical forms.

12. The five most common surnames in North America, in order of frequency.

James Bacon's Hollywood

HOLLYWOOD — Amid all the hoopla of the "Tommy" premiere, two people were notably missing — director **Ken Russell** and **Roger Daltrey** of The Who, the lead singer of the group who played the title role in the movie.

The two are busy in London filming Liszt-O-Mania, Russell's version of the **Franz Liszt** story, with Daltrey again in the lead.

Daltrey says Lizst was really "a 19th-century **Mick Jagger.** He was a peasant and a great one with the birds."

The film is being made in secrecy and no one quite knows what Russell is doing with Lizst but to give you an idea — **Ringo Starr** is playing the Pope.

★ ★ ★

Marty Zagon, a funny little guy who could pass for Mr. Five by Five, thinks Hollywood is the greatest place in the world for an actor.

For seven years, Marty drove a taxicab in Chicago and then turned actor. He worked three years on the Chicago stage and then came to Hollywood just two months ago.

Producer-director **Larry Buchanan** signed him for the movie Goodbye, Norma Jean, based on the early life of **Marilyn Monroe.**

Marty plays a purely mythical character — a Hollywood agent with a heart of gold.

Next, **Mel Brooks** interviewed him for Friar Tuck in Brooks' TV takeoff on Robin Hood — When Things Were Rotten.

Someone else got the role but Brooks was so impressed with Zagon, he invented a character for him. He will play Merwin, a human target used for archery practice by the Sheriff of Nottingham.

★ ★ ★

It takes many years of penetration to make a superstar internationally. And that may be why **Jimmy Stewart's** run in Harvey at the Prince of Wales Theatre has tickets sold through September.

And it didn't open until April 9!

Hope Jimmy has a better rabbit with him for the London run. The one he used here overacted, I thought.

★ ★ ★

Rip Taylor recently played an urban renewal convention. He said the highlight of the convention was when they ran Earthquake backwards.

★ ★ ★

Buddy Hackett flew in from Aspen and joined his buddy **Jan Murray** onstage at the Frontier in Las Vegas. It was a big surprise to Jan — and an even bigger surprise to **Robert Goulet,** the star of the show who waited 40 minutes to get on while Hackett and Murray cut it up.

In the midst of all the antics, Goulet came onstage, mock-sternly demanding: "How long are you two clowns going to keep this up?"

Hackett looked at Goulet's tuxedo and ruffled shirt and said:

"Where I work we don't let the maitre d' come on stage."

PIXies By Wohl

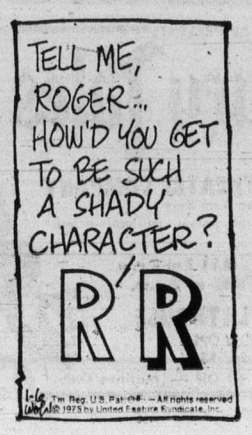

Paul Williams finds joy on the tube

HOLLYWOOD (UPI) — Where will the Groucho Marxes, the Robert Benchleys and Oscar Levants of the future come from?

The world of music and television, where else?

In an era of declining literature, the American culture appears to run on pop music and the tube. At least these diversions are attracting the country's bright young artists.

Not least among them is Paul Williams. Like others of his generation he finds the tube and the disc pay off with the largest audiences and the most money.

Were he restricted to the written word, as were H. L. Mencken and Alexander Woollcott, Williams would definitely not be a millionaire and hardly better known than a minor Zen poet.

As it is Williams' music and wit reach millions of Americans. If not through such songs as We've Only Just Begun and Just an Old Fashioned Love Song, then on the Johnny Carson or Merv Griffin talk shows.

Moreover, his message is simple and direct: Love, light, peace.

A tiny blond man with delicate features, Williams' humor is not acerbic. His wit is gentle and deftly delivered.

"My heroes were George Burns and Levant," Williams said the other day. "I think the scarcity of pundits is gradually being corrected. People like Roger Miller are sparkling wits. They just have to be heard.

"And the best place for them today is the talk show. I've made more than 40 appearances with Carson. It brings me close to the audience. Much closer than the written word.

"What I have to say is current and personal. It's happening. There isn't any time lapse."

Williams is a man for all generations. His music appeals to the spectrum of age groups. His Phantom of the Paradise movie and album are typical of his blanket demographic appeal.

"I wrote it as satire for people old enough to have read Faust and those who remember The Phantom of the Opera. But younger people, who have never heard of either, take the film, the lyrics and the music at face value.

Although Williams is 35 years old, somewhere in the horse latitudes between the establishment and the acid rock generation, he is himself a traditionalist. He doesn't take himself too seriously.

"If I had one observation to make about young people today it would be their lack of humor," he said.

"They grew up having their heroes assassinated and their social consciousness is so great they don't take time to laugh, much less laugh at themselves. Kids are more emotional and introspective than they used to be.

"I think my music reflects the inward feelings and sense of personal isolation. This subjective attitude enables them to sing about falling in love now."

Williams sees a dimunition of acid rock.

"There is a search for truth among people of all ages today" he concluded. "And one place to find it is in music with genuine melodies and honest lyrics. When I write a song, that's what I strive for."

"JALE" AT The Bacchanalia

MUSICAL SOUND SPECTRUM
"THE ORION"
THE BIG
CABARET
DINING 7:00 to 9:00 P.M.
DANCING: 9:00 to 2:00 a.m.
FRIDAYS SATURDAYS
INGRAHAM HOTEL
2915 DOUGLAS ST. 385-6731

Canterbury INN
YOU OWE IT TO YOURSELF . . .
to dine out this Friday or Saturday. And what better place, where the food and service is so delightful, than the Canterbury Inn? EDWIN COPPARD entertains nightly in the BLACK PRINCE ROOM. No cover charge.
310 Gorge Rd. E
382-2151
Canterbury Inn

The Thatch CABARET
ROYAL OAK INN
4680 ELK LAKE DRIVE
658-5231

HUNGRY? ?
10 oz. NEW YORK or 10 oz. TOP SIRLOIN
soup and salad bar
coffee or tea
LOOKS GOOD?
looks BETTER at
4.95
Dominion HOTEL
RESERVATIONS
700 Block Yates 384-4136

Charles Dickens MOTOR INN
Our Dining Lounge has reopened
NOW OPEN FOR BREAKFAST, LUNCH and DINNER EVERY DAY
(Closed Mondays)
BUSINESSMEN'S LUNCHEON SPECIAL 1.95
Between 11:00 and 2:00
241 GORGE RD. EAST
RESERVATIONS
386-1391

"JALE" AT The Bacchanalia

MOVIE GUIDE

7 DAYS 6 NIGHTS
CAPITAL TOURS
403-645 FORT STREET
384-1432 - 5612
RENO DEPARTS EVERY SUNDAY
UPON ARRIVAL AT CASINOS YOU RECEIVE
CASH and BONUSES
VALUE OVER
$50.00
Plus Side Trips to
SPARKS, CARSON CITY, VIRGINIA CITY AND LAKE TAHOE
PAY ONLY
$99.95 GOLDEN RD., $124.95 KINGS INN, $149.95 HOLIDAY HOTEL. INCLUDES ALL ACCOMMODATION, TRANSPORTATION, HOSPITAL MEDICAL AND BREAKFAST THE DAY YOU DEPART.
ALL TOURS FULLY ESCORTED
Spring and Summer Schedule May 4, 11, 18, 25; June 15, 29.
Seats Available April 20
Sorry, fully booked May 4.
Escort April 20 Marianne
Escort May 4 Kathy

zanybarbra.
". . . boisterously funny old-time farce . . . STREISAND at her best!" —Vincent Canby New York Times.
Barbra Streisand in "For Pete's Sake"
STARRING MICHAEL SARRAZIN
ESTELLE PARSONS, WILLIAM REDFIELD
OAK BAY 2194 OAK BAY AVE 598-2213
EVENINGS AT 7:00 AND 9:00
MATURE ENTERTAINMENT Closed Sun.
Adults $2.25, Students $1.75, G.A. $1.00, Children $1.00

LINDA LOVELACE FOR PRESIDENT
Many scenes of Nudity; Suggestive language throughout.
NIGHTLY AT 7:00 and 9:00
382 5922 in Nootka Court Douglas & Humboldt
TOWNE Cinema

Salute to Britain
IN BOTH DUNCAN and VICTORIA
THIS WEEKEND
All Dinners include Choice Of: Beef Barley Soup or Salad, Dessert and Coffee
1. Roast Beef Dinner, English style
Yorkshire pudding, horseradish, vegetable potatoes Beautifully garnished.
For One 3.95
For two 6.95
2. Cornish Pastie
Cubed choice beef and vegetables rolled in light pastry surrounded by whipped potatoes. Served with cole slaw fresh vegetables and roll. So beautiful and delicious
For one 3.25
For two 6.00
3. Mutton Chops
Lamb chops served in "Olde English Tradition" Two vegetables Potatoes and hot roll. Very lean and cooked to perfection.
For one 3.25
For two 6.00
Bring the Whole Family
FULL DINING AND BANQUET FACILITIES
Smitty's
IN VICTORIA: 850 Douglas 383-5612 7 a.m. to 12 p.m.
IN DUNCAN: Trans-Canada Highway Entertainment 6 p.m.-9 p.m. Bernie Ryall

ACADEMY AWARD WINNER
BEST FOREIGN FILM
"What a film! Instantly one of the ten best movies of the year. Federico Fellini is a director that I admire above all others."—Gene Shalit, NBC-TV Today Show.
MATURE ENT. WARNING: Some Suggestive Scenes and Dialogue. B.C. Classifier
ENGLISH SUBTITLES
ROGER CORMAN Presents
FELLINI'S AMARCORD
fox cinema quadra at hillside 382—3370
STARTS TONIGHT
ONE SHOW NIGHTLY AT 8 P.M.
Box Office Opens 7:45

JOHN MINSHALL PRESENTS
Canterbury Tales
WESTERN CANADA THEATRE COMPANY
Artistic Director: Tom Kerr
"Canterbury Tales" is a lusty joyous musical, acted uproariously by a merry cast.
FRI., MAY 2 and SAT., MAY 3 at 8 p.m.
SAT., MAY 3 MATINEE at 2 p.m.
McPHERSON PLAYHOUSE
BOX OFFICE NOW OPEN
Tickets $5, $4, $3
Students and Senior Citizens $1 Off — (Matinee Only)

Sour Grapes!
return by popular demand
Ladies free till 11
Mon.-Thurs.
2 Nights Only
LOUIE and the ROCKETS
Mon. and Tues., Apr. 21 and 22
Limited seating
Advance tickets at the
BROWN JUG Cabaret
1318 Broad St 595-6433

What could be better than The Three Musketeers?

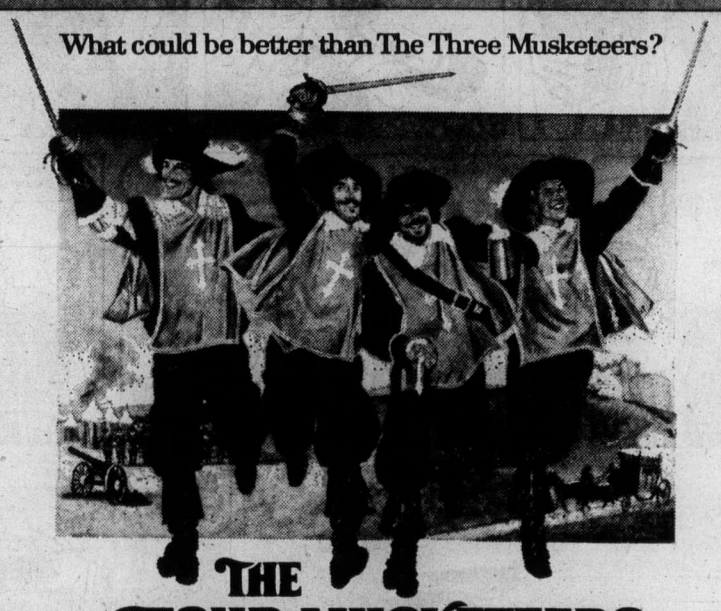

THE FOUR MUSKETEERS
CORONET TIMES — NIGHTLY AT 7:05 & 9:05
SATURDAY & SUNDAY AT: 1:30, 3:15, 5:00, 7:05 AND 9:05
GENERAL ENTERTAINMENT
DRIVE-IN GATES 7:30 SHOW 8:00
ALEXANDER SALKIND Presents OLIVER REED · RAQUEL WELCH
RICHARD CHAMBERLAIN and MICHAEL YORK as D'Artagnan
FRANK FINLAY · CHRISTOPHER LEE · GERALDINE CHAPLIN
JEAN PIERRE CASSEL IN A RICHARD LESTER FILM
"THE FOUR MUSKETEERS"
with SIMON WARD and FAYE DUNAWAY as Milady
CHARLTON HESTON as Cardinal Richelieu
CORONET 836 Yates 383 6414
TILLICUM DR-IN Burnside at Tillicum 382 7531
ADDED FEATURE AT THE DRIVE-IN ONLY
PAUL NEWMAN ROBERT REDFORD IN "BUTCH CASSIDY & THE SUNDANCE KID"

BEST ACTRESS
2nd WEEK
NIGHTLY AT: 7:05 and 9:15
SATURDAY AT: 1:05, 3:05, 5:05, 7:05 and 9:15
MATURE WARNING: Occasional coarse language. — R. W. McDonald, B.C. Dir.

ELLEN BURSTYN
KRIS KRISTOFFERSON
ALICE DOESN'T LIVE HERE ANYMORE
ROYAL 805 Broughton 383 9711

HOLDING FOR A 7TH WEEK!
BEST SUPPORTING ACTRESS
INGRID BERGMAN
AGATHA CHRISTIE'S "MURDER ON THE ORIENT EXPRESS" IS THE No. 1 FILM TODAY! GO SEE IT. EVERYONE ELSE IS!
CAPITOL 805 Yates 384 6611
Mature Entertainment.
WEEKDAYS AT 6:50 and 9:05
SATURDAY and SUNDAY AT: 2:15, 4:35, 6:50 and 9:05

THURSDAY — FRIDAY — SATURDAY

THE FOGHORN

Dance to the Sounds of "THE NEW FRIENDS"

The James Bay Inn

384-7151 270 GOVERNMENT STREET 2 Blocks Past the Legislative Buildings

the Duke's

DIXIELAND JAZZ with "DAVE KEEN"

V.J.S. Member's Reduced Rate

Diners—No Cover Charge Friday Night

4558 CORDOVA BAY RD., 382-1714

EVENING RESERVATIONS PLEASE, 658-8922

SING-ALONG with GEORGE McDOWALL

Tam O' Shanter

900 CARLTON TER., ESQ.

THURS., FRI., SAT. — 8:30 P.M.

RES. 383-2022

26 oz. Complimentary Pepsi with minimum $5 TAKE OUT OR DELIVERY ORDER

ITALIAN and CANADIAN CUISINE

Caesar's Italian Village

1813 DOUGLAS

386-0373

shampoo is the smash of the year

"shampoo is the most virtuoso example of sophisticated kaleidoscopic farce that american moviemakers have ever come up with."
—pauline kael, new yorker magazine

"the 'la dolce vita' for the 1970's."
—judith crist, new york magazine

"It is going to be a smash. i think it will be one of the biggest pictures in a long, long time."
—gene shalit, nbc-tv

5th WEEK!

WARNING: Coarse and suggestive language
R. W. McDonald, B.C. Dir.

NIGHTLY AT 7:00 and 9:10

FRI., SAT., and SUN 2:00, 4:15, 6:40 and 9:05

HAIDA
808 YATES STREET
382-4278

STARTS TODAY!

They'd do anything for a story...and do.

JACK LEMMON

WALTER MATTHAU

☆☆☆☆☆☆☆ IN A BILLY WILDER FILM ☆☆☆☆☆☆☆

THE FRONT PAGE

co-starring
VINCENT GARDENIA · SUSAN SARANDON · ALLEN GARFIELD
DAVID WAYNE · CHARLES DURNING · AUSTIN PENDLETON
and CAROL BURNETT

Screenplay by BILLY WILDER & I.A.L. DIAMOND
Based on the play by BEN HECHT and CHARLES MacARTHUR · Directed by BILLY WILDER
Executive Producer JENNINGS LANG · Produced by PAUL MONASH
TECHNICOLOR® PANAVISION® A UNIVERSAL PICTURE ADULT ENTERTAINMENT

MATURE
WARNING: SOME SWEARING AND COARSE LANGUAGE

NIGHTLY AT 7:10 and 9:15

ODEON 2
780 YATES STREET
383-0513

FRI., SAT., AND SUN., 1:30, 3:20, 5:15, 7:10 AND 9:15

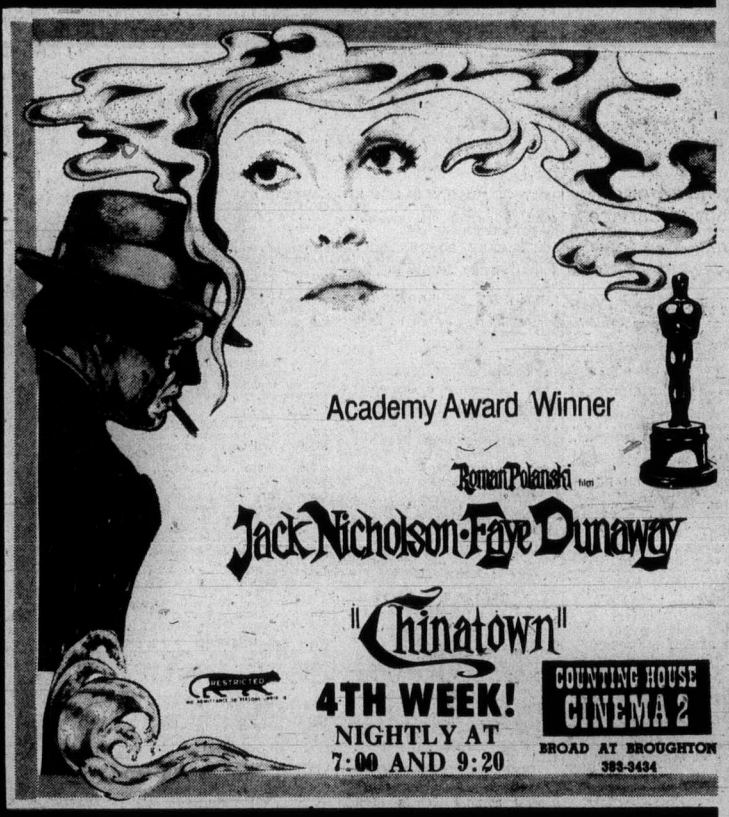

4TH WEEK!

NIGHTLY AT 7:00 AND 9:20

COUNTING HOUSE CINEMA 2
BROAD AT BROUGHTON
383-3434

FRIDAY NIGHT IS POLYNESIAN LUAU at the "BUFFET OF THE CENTURY" featuring from 6-9 p.m.

BARBEQUED SUCKLING PIG

STEAMED MAHI-MAHI

Plus Prime Ribs of Beef

Enjoy the Luau to the Music of the PAUL TERRY QUARTET in the Exotic PERSIAN ROOM of the

CENTURY INN
The Inn On Centennial Square
383-1151

FOR THE WHOLE FAMILY

the VICTORIA OPERATIC SOCIETY presents

Lerner & Lowe's Broadway Musical

Camelot

AT THE McPherson Theatre

Fri., April 18 — Sat., April 26 — 8 p.m.

Matinees—Sunday, April 20, 2 p.m.

No Show Monday, April 21

Tickets available McPherson Box Office

Senior Citizens and Student Prices Available

BOX OFFICE NOW OPEN

DOWNSTAIRS CABARET

Tuesday through Saturday

THE ALLEN HOROWITZ BAND

UPSTAIRS CRYSTAL BALLROOM

Saturday Only

DAFFODIL DANCE with GEOFF VENABLES ORCHESTRA

(DOOR PRICES)

No Cover Charge Tues.-Thurs., Fri. — Sat. $1.00

STARDUST
1037 VIEW ST
Lots of Free Parking
385-1031

THURSDAY FRIDAY SATURDAY

The "ALL NEW" Wig 'n Dickie VARIETY SHOW

Plus

HAZEL FLINN and JOHNNY HAYDN

and

THE WIG 'N DICKIE SHOW BAND

THEATRE RESTAURANT

THE WILSON MOTOR INN
850 BLANSHARD ST.
RESERVATIONS:
385-6787 or 385-4211

The Second Greatest Flyer in the World

The war was over—and the world's greatest flyers had never met in combat. But Waldo was going to change all that—even if it killed him.

ROBERT REDFORD
IN A GEORGE ROY HILL FILM
The Great WALDO PEPPER

5th WEEK!

NIGHTLY AT 7:10 and 9:15
FRI., SAT., and SUN., 1:35, 3:25, 5:15, 7:10 and 9:15

GENERAL
ODEON 1
780 YATES STREET
383-0513

ACADEMY AWARD WINNER

2ND WEEK

Best Actor ART CARNEY

"HARRY & TONTO"

MATURE

WARNING: Some suggestive dialogue
R. W. McDonald, B.C. Dir.

NIGHTLY AT 7:00 and 9:05

COUNTING HOUSE CINEMA 1
BROAD AT BROUGHTON
383-3434

Camosun College Community Education Services in co-operation with the British Columbia Provincial Museum

• Presents •

THE WORLD AROUND US

IN COLOR, FILM BY

TREVOR PAIGE

"CUBA"

TONIGHT, APRIL 18TH

"Cuba" has been acclaimed as one of the finest films of its kind to come out of Cuba in many years. This exciting contemporary film is travel and educational in nature, and contains no political bias or propaganda. It is an intrigueing blend of recent and historical points of interest.

8 P.M. NEWCOMBE AUDITORIUM

ADMISSION $1.75

SENIOR CITIZENS AND STUDENTS $1.25

386-2121
Monday through Saturday
8 a.m. to 6 p.m.

CLASSIFIED ADVERTISING

Vancouver Island's Largest Shopping Centre in Print

386-2121
Monday through Saturday
8 a.m. to 6 p.m.

11:00 p.m. to 7:30 a.m.
Editorials, 383-4111
TELEPHONES AFTER-HOURS AND SUNDAY

BOX REPLIES
All replies to private box numbers available from 8:00 a.m. to 5:30 p.m. Monday to Friday inclusive.
Victoria Press Box numbers available on request. Charge $2.50 and $4.00.

OFFICE HOURS
Classified Counter, 8:00 a.m. to 5:30 p.m. Business Office, 8:30 a.m. to 5:00 p.m. Monday to Friday inclusive.

* * *

OFFICE CLOSED SATURDAY

* * *

CLASSIFIED TELEPHONE HOURS
8:00 a.m. to 6:00 p.m. Monday to Saturday inclusive.

* * *

CLASSIFIED COPY DEADLINES
Regular classified advertisements may be placed at the counter, 8 a.m. to 5:00 p.m. on the day prior to publication, Monday to Friday inclusive. By telephone, 8:00 a.m. to 5:00 p.m., Monday to Saturday inclusive.
All classified semi-display copy must be in the possession of Victoria Press Ltd., 2621 Douglas Street by 12 noon for the Colonist or 4 p.m. for the Times day prior to publication with the exception that copy for Sunday Colonist must be in by 12 noon Friday.

FULL COVERAGE CLASSIFIED RATES

REGULAR CLASSIFIED LOCAL RATE
One day 12c per word per day.
Three consecutive days, 10c per word per day.
Six consecutive days 9c per word per day.
1 6-pt. heading or white space allowed to be charged at 5 words.
Minimum advertisement 10 words and $1.20.
Each initial, sign, group or figures and abbreviation counts as one word.

SEMI-DISPLAY LOCAL RATE
Ads requiring a style other than that mentioned above will be charged by the measured agate line (14 agate lines equal 1 inch).
One day 50c per line, $7.00 inch.
Three consecutive days, 45c per line, $6.30 inch.
Six consecutive days, 40c line, $5.60 inch.

NATIONAL RATE AND OUT-OF-PROVINCE RATE
Regular classified, 15c per word per day.
Semi-display, 60c per line per day.

Birth Notices $3.00 per insertion for standard message of 30 words or less. 10c each additional word or initial.
In Memoriam notices, Cards of Thanks, Deaths and Funeral Notices 43c per line per day. Three consecutive days $1.14.

Births, Deaths, In Memoriam Notices, Cards of Thanks, personals not accepted by telephone.
Single paper rates on request.

SUBSCRIPTION RATES
Wherever carrier service is maintained, $4.00 per month.
By mail — Canada, $5.00 per month, $14.50 per 3 months, $28.00 per 6 months, $55.00 per year. United States, $5.25 per month.
Sunday Only — Canada, 35c per copy. United States, 40c per copy.
Commonwealth and Foreign rates on request.
Mail subscriptions are payable in advance.
Authorized as second class mail. Post Office Department, Ottawa. Member Audit Bureau of Circulations.

TERMS OF PUBLICATION
The Victoria Press Ltd. shall not be liable for non-insertion of any advertisement beyond the amount paid for such advertisement.
In the event of an error occurring the liability of Victoria Press Ltd. shall not exceed the charge for the space actually occupied by the item in question.
All claims on error in publication shall be made within 12 hours thereafter and if not made shall not be considered. No claim will be allowed for more than one incorrect insertion not for errors not affecting the value of advertisement.
All estimates of cost are approximate. Advertisers will be charged with space actually used.
All advertising copy will be subject to the approval of the Victoria Press Ltd., who reserve the right in its sole discretion to classify, reject or insert copy furnished.
All advertisements must comply with the British Columbia Human Rights Act. This act states no advertisement may state or imply a preference, limitation, or specification on the basis of an applicant's race, religion, colour, marital status, ancestry, place of origin, age; or sex (unless the matter relates to the maintenance of public decency AND prior approval has been obtained through the Human Rights Branch).
While every endeavor will be made to forward replies to box numbers to the advertiser as soon as possible, we accept no liability in respect of loss or damage alleged to arise through either failure or delay in forwarding such replies, however caused, whether by negligence or otherwise.

CIRCULATION REPRESENTATIVES
Duncan, Chemainus—
P. J. Rogers 746-6181
Nanaimo 753-2766
Lake Cowichan—
Mrs. R. A. Nilsen 749-3156

DUNCAN BUREAU
Duncan Financial Centre, 435 Trunk Rd. Office and telephone hours 8:30 a.m. to 5 p.m. Monday to Friday inclusive.
PHONE DUNCAN 746-6181

United States Representatives
MATHEWS, SHANNON and CULLEN, INC.
New York, Boston, Chicago, Detroit, Philadelphia, Pittsburgh, Cleveland, Syracuse, Charlotte, Atlanta, Cincinnati.

CLASSIFIED SERVICE FOR DUNCAN COWICHAN RESIDENTS
Classified Ads phoned in to our Duncan office 746-6181 before 3:30 p.m. will appear in the following day's paper.

NOTICE OF COPYRIGHT
Full complete and sole copyright in any advertisement produced by Victoria Press Ltd. is vested in and belongs to, Victoria Press Ltd.; provided, however, that copyright IN THAT PART AND THAT PART ONLY of any such advertisement consisting of illustrations, borders, signatures or similar components which is, or are, supplied to Victoria Press Ltd. by the advertiser in the form of engravings, matrices, casts, etc., and incorporated in said advertisement shall remain in and belongs to the advertiser.

1 BIRTHS

BIYAK — Born to Mr. and Mrs. Wayne Biyak, 1210 Fort St., Victoria, B.C., at Victoria General on April 5, 1975 a girl, Laurie Faye, 8 lbs. 7 oz. First grandchild for Mr. and Mrs. Wm. Biyak, Raymore, Sask. and sixth for Mr. and Mrs. P. Cigliani, Trail, B.C. Many thanks to Dr. J. R. Stratton and Maternity Staff.

HARDING — Born to Mr. and Mrs. F. P. Harding, a daughter, Paula Christine, 9 lbs. 4 ozs. on April 9, 1975, at Victoria General Hospital, Victoria, B.C.

ROYLE — Born to Mr. and Ms. T. H. Royle, 1539 Church Ave., at Victoria General on March 29, 1975, Winona Hazel, 6 lbs. 10½ ozs. A great-great-grand-daughter for Mrs. J. B. White. Many thanks to Dr. J. L. Heffernan and Maternity Staff.

5 DEATHS and FUNERALS

CHISHOLM — In Victoria, B.C. on April 16th, 1975, Miss Lucille Violet Chisholm, aged 85 years, born in St. Andrew's, Jamaica and a resident of Victoria for the past 5 years late residence, 1659 Fort St.; formerly, of Toronto, Ontario for 50 years. She leaves her sister, Mrs. Den (Catherine) Michaels, Bronx, New York and Her niece, Mrs. Russell (Beverly) Rouse, Encino, Calif.
Service will be held in the Sands Mortuary Limited, "Memorial Chapel of Chimes", on Monday, April 21st, 1975 at 3:00 p.m. Archdeacon A. E. Hendy officiating. Interment in the Royal Oak Burial Park.
SANDS — VICTORIA

CLASSIFICATION INDEX

VITAL STATISTICS
1 Births
8 Card of Thanks
5 Deaths and Funerals
9 In Memoriams
10 Funeral Directors

NOTICES
14 Announcements
15 Coming Events and Meetings
16 Catering, Banquets and Reception Rooms
20 Lost and Found
11 Monumentals
18 Places to Visit
17 Restaurants

EMPLOYMENT
21 Help Wanted—General
22 Office Help
23 Skilled Trades
24 Sales Persons and Agents
25 Teachers
26 Part Time—Temporary Help
30 Situations Wanted

BUSINESS SERVICES AND DIRECTORY
36 Business Services and Directory

PERSONAL SERVICES
33 Bands, Musicians and Orchestras
40 Business Personals
43 Dancing
42 Education
71 Music Teachers
39 Personals
32 Trade Schools
38 Travel

MERCHANDISING
83 Aircraft
117 Antiques
78 Bicycles
80 Boats and Marine
65 Building Supplies
93 Cameras, Supplies and Photo Finishing
127 Chicks, Poultry, Hatching Eggs, Supplies
135 Farm Implements
12 Florists
60 Fuel
97 Furniture
120 Garden Supplies
99 Groceries, Meat and Produce
130 Heavy Equipment and Machinery
128 Livestock, Supplies and Events
100 Miscellaneous for Sale
103 Miscellaneous Wanted
109 Miscellaneous to Rent
77 Motorcycles
70 Musical Instruments
125 Pets and Supplies
96 Ranges, Stoves and Furnaces
92 Sporting Goods
115 Swaps
63 Timber
98 TV, Stereo, Radio Sales and Service
112 Wanted to Rent, Miscellaneous

AUTOMOTIVE
155 Automobile Financing and Insurance
164 Auto Body and Painting
162 Auto Repairs, Service and Towing
168 Campers, Trailers and Motor Homes
166 Cars and Trucks Wanted
150 Cars for Sale
151 Sports Cars
148 Lease Vehicles
169 Mobile Homes and Parks
149 New Car Directory
160 Parts, Accessories
158 Tires
154 Trucks and Buses
156 U-Drive and Auto Washing

ACCOMMODATION
185 Convalescent and Rest Homes
175 Hotels
178 Summer Homes, Cottages and Resorts
181 Tourist Accommodation

RENTAL
201 Apartments to Rent, Furnished
200 Apartments to Rent, Unfurnished
202 Furniture to Rent
203 Apartments Wanted
206 Duplexes to Rent
207 Duplexes Wanted to Rent
215 Halls, Warehouses, Stores and Offices to Rent
197 Housekeeping Rooms to Rent
199 Housekeeping Rooms Wanted
211 Houses to Rent, Furnished
210 Houses to Rent, Unfurnished
212 Houses Wanted to Rent
190 Room and Board
191 Room and Board Wanted
193 Rooms to Rent
194 Rooms Wanted

FINANCIAL
155 Automobile Financing and Insurance
233 Mortgage Loans and Insurance
234 Mortgages for Sale
230 Personal Loans and Insurance
235 Wanted to Borrow

REAL ESTATE
280 Acreage for Sale and Wanted
240 Business Opportunities
241 Business Opportunities Wanted
247 Commercial or Industrial Properties
258 Condominiums and Townhouses
253 Country Homes and Properties
270 Exchange Real Estate
290 Farms for Sale and Wanted
263 Garages for Sale, Rent, Wanted
293 Gulf Islands Properties
250 Houses for Sale
265 Houses Wanted to Buy
295 Listings Cancelled
268 Listings Wanted
271 Lots for Sale
294 Mainland and Out-of-Province Properties
273 Property for Sale
274 Property Wanted
244 Revenue Property
245 Revenue Properties Wanted
285 Up-Island Properties
256 Waterfront Properties
300 Churches

PAGE REPRODUCTIONS OR MICROFILM COPIES OF COMPLETE PAPERS AVAILABLE
PHONE 382-7211, LOCAL 276

PHONE DIRECT
386-2121
TO PLACE YOUR CLASSIFIED AD

5 DEATHS and FUNERALS

JAMES — In Victoria on April 16, 1975, Richard Pascoe James aged 86 years of 3252 Doncaster Drive, born in Redruth, Cornwall, England, resident here since 1929. He is survived by his loving wife Robina Isabel; 1 daughter Mrs. S. E. Alexander (Robin) of Victoria; 3 sons, Jack, Dick and Peter; 10 grandchildren; 4 great-grandchildren; cousin Jack Miner of Bassett Mines, Cornwall, England, Hollinger Gold Mines, Timmins, Ontario, Britannia Beach Copper Mine, Esperanza Mine, Alice Arm, B.C. He was a retired Civil Servant with DND Esquimalt.
Funeral service in McCall Bros. FLORAL CHAPEL, Johnson and Vancouver Sts. on Monday, April 21 at 11:00 a.m. with the Rev. W. E. Greenhalgh officiating. Interment at Royal Oak Burial Park.

KWASNYCIA — Passed away suddenly at St. Mary's hospital New Westminster, April 16, 1975, Nicholas of 1810 Nanaimo Street New Westminster aged 82 years. He leaves his beloved children, 1 son Fred, Sooke, B.C. 4 daughters, Mrs. P. (Anna) Beaudry, Mrs. Mary Henshaw New Westminster, Mrs. C. (Maxine) Merrium, Mrs. D. (Jenny) Smart, Surrey. 15 grandchildren, 10 great grandchildren.
Funeral service Monday April 21 at 10 a.m. in the Chapel of Woodlawn Funeral Home 8th St. and 6th Ave. New Westminster. Reverend B. M. Hanushevsky officiating interment Fraser Cemetery. Flowers gratefully declined. Donations may be made to the Cancer Society.

WHITE — In Victoria on April 16, 1975, Tom White aged 65 years of 675 Niagara St., born in Ladysmith, V.I. and resident here all his life. Predeceased by his wife Monica (nee Burt) in 1950, he leaves 6 daughters, Mary Lou Lenting of Langley, Roberta Bain of San Diego, Christine Wade of Victoria, Monica Harrison of Courtenay, V.I., Judy Lyon of Ottawa and Arlene Williams of Victoria; 1 son Thomas of Victoria; 27 grandchildren; 2 sisters, Kathleen and Nellie in Vancouver; a brother Pat in Revelstoke and brother Joe in Toronto; also his friend, Phyllis Kimmerly and family. He was a member of the Knights of Columbus and he had served as Storekeeper with BCCS and E and N for over 40 years.
PRAYERS will be offered in McCall Bros. FLORAL CHAPEL, Johnson and Vancouver Sts. on Sunday, April 20 at 7:30 p.m. MASS will be celebrated in St. Andrew's Cathedral, Blanchard at View on Monday, April 21 at 10:00 a.m. Interment at Colwood Burial Park.

9 IN MEMORIAM

DUNSMORE—In loving memory of a dear Mother and Gran, Marion M., who passed away April 18th, 1954.
—Sadly missed Beth, George and Maribeth.

THEY SHALL GROW NOT OLD, AS WE WHO ARE LEFT GROW OLD, AGE SHALL NOT WEARY THEM, NOR THE YEARS CONDEMN. AT THE GOING DOWN OF THE SUN, AND IN THE MORNING, WE WILL REMEMBER THEM.
—WITH GRATITUDE, SANDS.

10 FUNERAL DIRECTORS

SERVING VANCOUVER ISLAND
Sands
WE CARE
Dedicated to service
Sensible Prices
SANDS FUNERAL CHAPELS
VICTORIA 388-5155
SIDNEY 656-2932
COLWOOD 478-3821
DUNCAN 746-5212
LADYSMITH 245-2331
NANAIMO 753-2032
Your six community Chapels. Independent, Family Owned and Controlled. Sands since 1912.

IFC INTERNATIONAL FLIGHT CARE
Specializing in forwarding to or from anywhere call collect
A Division of Sands
VICTORIA, 388-5155
SIDNEY, 656-2932
COLWOOD, 478-3821
DUNCAN, 746-5212
LADYSMITH, 245-2331
NANAIMO, 753-2032

Removal and Memorial Service
Covering Vancouver Island
A Division of Sands

McCALL BROS.
Funeral Chapels
1400 Vancouver Street
385-4465 — 385-4466 — 385-4467
FRIDAY
MORRISON, Mrs. Evelyn, R.N.
1:15 p.m.—FLORAL CHAPEL
MILNE, Mrs. Inez Laura
Memorial Service
3:30 p.m.—FLORAL CHAPEL
SATURDAY
COOPER Miss Ethel Victoria
Accompanied to Denver, Colorado, for service and interment.
SUNDAY
WHITE, Mr. Tom
PRAYERS
7:30 p.m.—FLORAL CHAPEL
MONDAY
WHITE, Mr. Tom
MASS
10:00 a.m.—ST. ANDREW'S CATHEDRAL
TO BE ANNOUNCED
TAYLOR, Mrs. Gladys J.

CUNNINGHAM FUNERAL CHAPEL
(Formerly Chaplin's)
1155 Fort Street
Phone 384-5512 or 384-8626
Offering dignified moderate services for all. Geo. S. Cunningham, owner, manager.

THOMSON & IRVING
Funeral Chapel
Est. 1906 — Formerly of Winnipeg
A Dignified and Understanding Service at Moderate Cost
PRE-NEED AT NEED
1625 Quadra St. Phone 384-2612

HAYWARD'S CHAPEL
Ready to carry out the family's wishes, quietly, sympathetically, with efficiency and dignity.
386-3505
1625 Quadra St.

FIRST MEMORIAL SERVICES
Serving the Public and Exclusive undertakers for the Memorial Society of B.C. 658-5244.

11 MONUMENTAL

STEWART MONUMENTAL Works Ltd.
ESTABLISHED 1896
Memorial of Distinction
Marble fireplace and tabletops
1403 May ST. 384-3452

MORTIMER'S MONUMENTS
ESTABLISHED 1877
"The Finest in Craftsmanship"
633 DAVID ST. 383-6421

TRADE Through CLASSIFIED
DIAL 386-2121

14 ANNOUNCEMENTS

NEED INFORMATION? WANT to join the N.D.P.? Or the Young New Democrats?
In Victoria or Oak Bay Office, Phone 386-8497 (1-4 p.m. Monday through Friday)
In Saanich, office phone 658-8333 (12:30 p.m.-10 p.m., Monday through Friday and 10 a.m.-5 p.m. Saturday)
In Esquimalt, home phone 382-6639, Monday through Saturday.
Inserted by Saanich N.D.P.

14 ANNOUNCEMENTS

IN MEMORIAM DONATIONS to be used exclusively for CANCER RESEARCH should be directed to CANADIAN CANCER SOCIETY 857 Caledonia Ave., Victoria

15 COMING EVENTS and MEETINGS

VICTORIA CHINATOWN LIONS BINGO
FRI., APR. 18, 7:30 P.M.
O.A.P. HALL
1600 GOVERNMENT ST.
DOORS OPEN 6 P.M.
EARLY BIRD BINGO 7 P.M.
5 GAMES
25c a card, 5 for $1
PROCEEDS TO CHARITY

CHINA FILMS, "A BRILLIANT Spectacle." This film follows the Asian, African and Latin American table tennis teams as they tour China. This delightful film truly expresses the spirit of the New China, which emphasizes friendship first and competition second. English subtitles. "Archaeological Finds in the Han Tomb." Saturday, April 19, at 8:00 p.m. Sunday, April 20, at 2:00 p.m. Chinese Canadian Friendship Hall, 535 Fisgard Street.

FOR YOUR GROUP OUTING
Charter a B.C. Hydro bus
THE FUN WAY TO GO
39 to 49-passenger
DELUXE COACHES FOR LONG DISTANCE TRIPS
PHONE 382-6161

THE SOUTHERN VANCOUVER ISLAND Hospital Society
ANNUAL MEETING
Thursday, April 24, 1975
8:00 p.m.
School of Nursing Auditorium
Victoria General Hospital
841 Collinson St.

Spring Garage Sale
1st Cedar Hill Scouts, Cubs and Beavers Jamboree Fund, at the Scout Hall, Shelbourne and Cedar Hill X Rd. (behind Block Bros.). Sat. morning Apr. 19th, 9 a.m.

THE ANNUAL GENERAL MEETING of The East Latoria Road Water Works District will be held on Wednesday April 30th, 1975, at 8:30 P.M. At the Children's Hall in Colwood.

GARAGE SALE, THE COLQUITZ Jr. High School Band are sponsoring a Garage Sale to be held on Saturday, April 19, 1975 from 10 a.m to 4 p.m. in the school gymnasium at 320 Brunswick Place.

FAIRFIELD UNITED CHURCH Women are holding a Rummage Sale on Saturday, April 19th, at 9:30 a.m. in Hall, Corner of Moss and Fairfield.

WORKSHOP FOR WOMEN. BODY awareness and acceptance. April 25 to 26. For information and preregistration, phone Barbara Pendergast, 479-8587.

RUMMAGE SALE WILL BE held by the Gorge Road Hospital Auxiliary on Saturday, April 19 at 10 a.m. in St. Martins in the Field Church Hall on Obed Ave.

RUMMAGE SALE—ST. PHILIPS Church, 2928 Eastdowne Road, Saturday, April 19, 9 a.m. Good used clothing, household items.

MYSTERY TOURS
Leaves V.I. Coach Lines depot every Sunday at 1:30 p.m. Return 5 p.m., $4.50 includes tea. 385-4411.

BINGO SATURDAY, APRIL 19, 8 p.m. Prospect Lake Community Hall.

20 LOST and FOUND

LOST WICKER PIANO STOOL chair. Would anyone seeing or knowing the whereabouts of this chair please phone 384-2175. REWARD.

LOST — GRAY SIAMESE, ANswers to "Smokey." From Goldstream Ave. near Peatt Rd., 478-1694 or 478-2778. $25 reward.

LOST, BLACK SHOULDER strap purse, vicinity Topaz Park. Reward for its return to 3128 Glasgow.

LOST: GOLD ANTIQUE WEDding band, embossed with flowers, great sentimental value, reward. 592-3940 or 383-8224.

LOST: FEMALE 10-MONTH-OLD Sheltie pup, answers to Chloe, Mary Street-Vic West area. Reward. 384-2334.

LOST: ORANGE AND WHITE male neutered cat, vicinity Oak Bay Beach Hotel. Reward. 598-2440.

LOST — MOSTLY BLACK KITten with white feet and white chest, 8 months old, spayed female, name Sam 385-9680.

LOST: MALE BORDER COLLIE cross, 5 months old, wearing tan collar, vicinity Jacklin Rd., Langford. 478-1348.

LOST: PAIR OF BROWN PLASTIC framed glasses, Burnside, Whittier area, Friday, April 11. Desperately needed. 383-0767.

LOST — BROWN, BLOND sheepdog named Jeb, vicinity Bastion Square. 385-1579, 384-8213.

LOST: SLENDER GOLD BRACElet, heart attached, Broad St., 110 to 1200 block, reward. 592-6344.

LOST: WALKER HOUND AT Jordan River. Black, brown and white. 478-3277. Reward. Son's Pet.

LOST: WHITE MALE SAMOYED, 3 months, red collar, vicinity Vic High. 385-5585.

LOST: BLUE 10-SPEED PHILIPS bike from Dunsmuir School, March 24. Reward, 478-7472.

FOUND — MARMALADE AND white cat in Oak Bay-Windsor area on April 16. Phone 479-8976.

21 HELP WANTED GENERAL

ADVERTISEMENTS IN THIS CLASSIFICATION MUST COMPLY WITH THE BRITISH COLUMBIA HUMAN RIGHTS ACT SEE COLUMN 1

DIRECTOR OF NURSING
Required September 1st., 1975, for a modern, fully accredited, 147-bed general hospital with a medical staff of 18 physicians and 16 visiting specialists. This position reports directly to the administrator and is responsible for the administration and organization of all aspects of nursing service concerned with patient care. Applicants must have graduated from an accredited school of nursing, qualify for registration in B.C. and have a minimum of 5 years nursing experience as an instructor or supervisor with some experience or qualifications in administration. A baccalaureate degree in nursing is desirable. Salary negotiable. Apply: Administrator, Prince Rupert Regional Hospital, 1305 Summit Ave., Prince Rupert, B.C. V8J 2A6.

TEENAGER FOR OCCASIONAL evening babysitting, Brentwood Bay area. 652-5534 after 6 p.m.

QUALIFIED HAIRDRESSER. Also apprentice. 383-4915, evenings 385-0612.

EXPERIENCED COLOR TV technician wanted for repair work. 386-2812, Norm.

THINKING OF VOLUNTEER work? Call us at 386-2269, Volunteer Bureau, 1029 Douglas.

WARD-AID WANTED FOR PERsonal care home. Training provided, able to live in. 595-4922.

GENERAL HELP FOR SMALL construction site and landscaping. Call evenings, 658-8956.

EXPERIENCED HAIRDRESSER for part-time work in small friendly salon. Victoria Press, Box 253.

COOK FOR REST HOME, SATURday and Sunday. Phone 385-9821.

21 HELP WANTED GENERAL

PROFITABLE PART-TIME BUSINESS!
HOUSEWIVES PENSIONERS
Adult size Daily Colonist Apartment Route Coming Available soon at Oak Bay Junction area. Profits approx. $130 per month. Must have means of Transporting Papers.
Please Contact Mr. Fox, Colonist Circulation Dept. 383-4111.

Earn Good Profits, Win Special Treats and Prizes, Be Independent, Have Fun, Be a Newspaper-Street Seller
A few profitable down-town locations are available for progressive young salesmen of 12 years or over, who want to do something with their spare time after school for an hour or so each day.
It's first come — first served, for the best corners.
Call the Wholesale Department — 382-3131, Local 297, between 3:30 and 6:00 p.m. or come down to the Wholesale Office at 1217 Broad St. after school and YOU'RE IN BUSINESS.

ASSISTANT MANAGER
Expanding construction company has an opening for an energetic family person to assist in General Managing of residential construction, sub-division, and real estate in general. Best consideration will be given to the person with high academic standards, have experience in the above, be stable, versatile to the various needs of management. Send resume to Victoria Press, Box 104, including references and income expected.

PART TIME FIRST AID ATTENDANT
Written applications are now being accepted from persons with current industrial first aid ticket who can work approx. 4 hrs per day. Duties include selling, and relief first aid coverage. Apply in writing only to:
Mrs. M. Robinson
Employment Office
Eaton's
1150 Douglas St.

ARE YOU INTERESTED IN A career rather than just a job. If so it will pay you to investigate our offer. The Victoria franchised Arthur Murray Dance Studio need 10 male and 10 female trainees. Experience appreciated but not necessary as a complete training programme is beginning right now. Call us after 1 p.m. Mon. thru Friday at 385-1476.

COUPLE TO MANAGE AND caretake a mid-island resort and marina. Effective June 1 or earlier. Seasonal or year round employment. Experience and references required. Caretakers suite, and salary based on experience and competence. Apply in writing with complete resume to Mr. Thompson, Box 948 Lake Cowichan, B.C. V0R 2G0.

McDONALD'S RESTAURANT
Requires full-time person to act as Host-Hostess. Must be able to meet and talk to public. Shift: 11:00 a.m.-7:00 p.m., Monday-Friday. Reasonable wages, good working atmosphere. Apply in person to McDonald's Restaurant, 3465 Saanich Rd.

LIVE-IN HOMEMAKERS
Opportunities for semi-retired ladies to help their local communities. Your experience needed by HEALTH CARE SERVICES UPJOHN LIMITED. Call us at 388-6639 Monday-Friday, 9-4:30.

ASSISTANT CREDIT MANAGER
For major department store, good future and salary assured. Previous experience in bank, finance or retail credit an asset. Please phone Mrs. Rowe, for appointment at Woolco Credit Department, 385-4493.

GUARDS — PATROLMEN
Required full and part time guards for Victoria area. Must be clean cut and bondable, and pass RCMP and insurance inspection. Drivers license and transportation required. Apply 320 Bessborough 9 a.m. until 12 noon.

CARPET COMPANY (RETAIL contract) expanding sales force requires experienced — honest — reliable — carpet salespersons with car. Excellent opportunity, by appointment only call Mr. Twinn, Mandel Floor Coverings. 382-8276.

CASH REGISTER TECHNICIAN required immediately. Knowledge of adders and calcs helpful but not essential. Top wages. Company car supplied. Apply City Office Equipment.

SOMASS BRANCH NO. 169, Royal Canadian Legion requires 2nd Stewart. Apply in writing stating qualifications by April 23 to Somass Legion, 360 Victoria Quay, Port Alberni.

KITCHEN STAFF REQUIRED
Full time, permanent work for Saucier, 3rd Cook, and pantry person. Good fringe benefits, union scale. Please call 384-1621, 8-4:30 weekdays.

DAY CARE SUPERVISOR WITH work experience needed for a new centre to be opened in excellent facilities in a church setting. Contact The Salvation Army, 1480 Sutherland Avenue, Kelowna, B.C.

EXPERIENCED WAITER/ waitresses wanted for night shift, 10 p.m.-6 a.m. and morning shift 9 a.m.-3 p.m. Apply in person to Coffee Mac's Restaurant, 617 Gorge Road or phone 384-9547.

WANTED—RETIRED PERSON for evening desk clerk duties. Please provide references and salary expected to Victoria Press Box 279

RESTHOME EXPERIENCE PREferred. Mature ladies required for afternoon and night shifts. Also mornings, 3-4 hours. Phone residence, 478-6451, bus. 598-7441.

LIVE-IN SITTER HOUSEKEEPer for 2 children, 9 and 3 years. Expectant, unwed mother welcome, room and board plus remuneration. 478-8653.

WE ARE LOOKING FOR A HAIRdresser interested in a challenging responsible position available in retail wig and gift business. Call Don, 595-0221 for appointment.

EXPERIENCED JANITOR AND Handyman, 6 nights per week. Reply to P.O. Box 1384, Victoria, stating previous employment, monthly salary wanted, etc.

URGENTLY NEEDED, KIND, mature person to live in. Light housekeeping duties. For elderly couple. Good salary for right person. Victoria Press, Box 263.

EXPERIENCED CONVEYENCing Secretary for lawyers, also some general legal work. Good typing essential, $700. 386-9021.

COUPLE TO MANAGE AND caretake local motel. Experience and references required. Reply Victoria Press, Box 238.

DESK CLERK, NCR, SWITCHboard, typing, experienced preferred. Will train, apply in person, 229 Gorge Rd. East, 388-6611.

CHAMBER MAIDS REQUIRED, experienced preferred but not necessary, apply Oxford Tower Inn, 133 Gorge Road East, 388-6431.

MOTEL MANAGEMENT
Couple to manage attractive motel. Highway 1-A, Victoria, Apply to Victoria Press Box 247.

BABYSITTER REQUIRED IMMEdiately for 8 month boy, preferably Jubilee area. 656-2581.

EXPERIENCED GLAZIER wanted. 386-3761.

21 HELP WANTED GENERAL

Environmental Impact Studies Manager
THE JOB:
The Saskatchewan Research Council, a Crown agency charged with undertaking applied research in the natural sciences, is establishing a corporate entity to carry out environmental impact studies according to guidelines specified by the Saskatchewan Department of Environment. The new entity will, on a competitive basis, seek contracts from both the public and private sectors. A senior manager is required for this activity.
THE PERSON:
The successful applicant will likely have a strong background in one or more of the environmental sciences, be currently employed in that area, and should have a broad interest in the social and economic aspects of development. It will be essential to have an ability both to deal directly with senior management in government and industry on administrative and scientific aspects and also to work with professional staff since coordination of in-house staff and the recruitment and contracting of extramural staff for special assignments will be a major job element.
APPLICATION:
Applications will be received until May 15, 1975. Initially, the successful applicant will receive a two-year contract for services. There is a high expectation that a permanent appointment will be made after the initial contract period. Salaries from $20,000-annum up are available, depending on qualifications.
Please send a complete resume, including the names of three referees, and data available to:
Dr. T. P. Pepper,
Director,
Saskatchewan Research Council,
30 Campus Drive,
Saskatoon, Sask. S7N 0X1
Attention: E.A.M.

Engineering Technician
VERNON
$987 - $1,192
The Department of Agriculture, Provincial Government, requires a qualified person to assist with conducting a general agricultural engineering program throughout the Province; to assist with design and preparation of working drawings on a wide range of complex agricultural structures; to make field visits, collect data and prepare farm building site plans; to assist with implementing a number of demonstration projects concerned with environmentally controlled livestock structures; other related duties. Requires Secondary School graduation or equivalent, with additional training in related fields; extensive related experience. (A Diploma from B.C.I.T. will be considered the equivalent of several years' practical experience.)
Canadian Citizens are given preference.
Obtain applications from the PUBLIC SERVICE COMMISSION, 544 Michigan Street, Victoria, V8V 1S3, OR 411 Dunsmuir Street, Vancouver, V6B 1X5, OR 201-1899 Willingdon Avenue, Burnaby, V5C 5R3 (294-3261), OR, Valleyview Lodge, Essondale, V0M 1J0 (or the nearest Government Agent) and return to VICTORIA by May 7, 1975.

REGISTERED NURSES WANTED
Registered nurses, with current B.C. registration, required for the Extended Care Unit which will be expanding from 78 to 96 beds in mid June.
Interested applicants should direct their inquiries to the Personnel Director, Chilliwack General Hospital, 45550 Hodgins Avenue, Chilliwack, B.C. V2P 1P7.

PINKERTONS SECURITY OFFICERS
Vacancies presently exist in the Port Hardy area of Vancouver Island for Security guards. Room and board on a single basis supplied. In addition to wages of $3.25 per hour, we supply uniforms, medical plan, life insurance, weekly indemnity, etc. If you are willing to work shifts on a 3-month rotational basis, please write No. 302—1037 West Broadway, Vancouver, or telephone this office collect, 732-5116.

AVON CALLING
WHERE IS YOUR AVON REPRESENTATIVE? Maybe you don't have one. Maybe you should be the one in your neighborhood to sell to all those customers. Interested? Call Miss Binder, 384-7345.

EXPERIENCED PROPERTY manager required for an established apartment. Must be well organized and able to handle responsibility. Good company benefits. Reply Victoria Press Box 272.

WINDOW CLEANER. MUST BE fully experienced in ladders, belt and swing stage work. Able to supervise Starting salary $950 monthly. Reply with work record to Victoria Press, Box 287.

WHITE SPOT
Town and Country. We are now accepting applications for full-time service personnel, experience not necessary. Town and Country Shopping Centre.

1ST STEWARD FOR VETERAN'S club. Apply, giving qualifications by April 23rd to Secretary, Trafalgar Branch No. 42, The Royal Canadian Legion 1417 Broad St. Victoria, B.C.

REQUIRE APRIL 30, RESIDENT caretaker. Responsible middle age couple. Knowledge some maintenance, gardening and renting. Modern 56 suite block. Close in references. Victoria Press Box 173.

OLDER COUPLE TO ACT AS caretaker managers in Heritage House converted to 12 suites, effective June 1st. Victoria Press Box 218.

FRAMER WITH AT LEAST 3-4 years experience in framing houses. Salary commensurate with experience. Call Vega Construction, 477-2760 after 5:30 p.m.

MANAGEMENT COUPLE REquired for city motel. State qualifications, salary expected to Victoria Press Box 286. Replies kept confidential.

BUSY MODERN SALON, REquires an experienced hairdresser's apprenctice. Apply in writing giving details to Mrs. Dale, 1712 Douglas St.

WANTED TRAINEE OPHTHALmic Office Assistance. Mature person preferred. Victoria Press Box 277.

PERMANENT BABYSITTER REquired. My home Redfern St., weekdays, 8:15-4:45. Two boys 5 and 2½. 598-6334 after 5 p.m.

HOUSEKEEPER WANTED TO care for 6½ and 2½-year-old boys. Must be mature and willing to live in. Contact after 6 p.m. 478-8572.

RELIABLE DAY CARE FOR 2-year-old girl. Prefer one or two playmates. 652-5534 after 6 p.m.

DAYCARE SERVICE, AFTER school hours, Begbie St. area, 595-7509.

WANTED — FULL TIME HELP only. Apply in person to 126 Douglas St. between 9 and 11 a.m.

MATURE LADY AS LIVE-IN housekeeper. Salary $250, month. Victoria Press Box 270.

LIVE-IN HOUSEKKEPER wanted. One child welcome Please call after 6. 652-2297.

GARDENING SPACE IN REturn for help with garden, 1618 Richmond.

21 HELP WANTED GENERAL

PLANT MANAGER
Required for service and manufacturing oriented plant with 10 employees. Full details including salary required in confidence to Victoria Press, Box 176.

22 OFFICE HELP

ADVERTISEMENTS IN THIS CLASSIFICATION MUST COMPLY WITH THE BRITISH COLUMBIA HUMAN RIGHTS ACT SEE COLUMN 1

AUDIT CLERK
Is required by the B.C. Assessment Authority for its main office located in Victoria. Specific duties include: auditing of payroll and disbursements including auto and travel expense claims; evaluation of accounting systems; assisting in preparation of budget; assisting in preparation of various financial reports and statements; other accounting duties as assigned by Controller. Applicants should possess high school diploma and have successfully completed 2nd or 3rd year R.I.A. or C.G.A. course or related training and 2 to 3 years responsible accounting experience. Must have ability and drive to work accurately and thoroughly with minimal supervision. Some travel required. Salary range: $1049-$1184 per month. Competition No. 75-14(A). Closing date April 30, 1975. Please direct applications to: Personnel Officer British Columbia Assessment Authority, 1537 Hillside Avenue, Victoria, B.C. V8T 2C1.

TYPIST REQUIRED FOR ENGIneering consultants. Must have good speed and be accurate. Work involves engineering and environmental report typing. This is a permanent position in a friendly office for a competent, experienced, typist. Qualified applicants should phone Mrs. Harris at 388-5184 for an appointment.

MEDICAL SECRETARY-RECEPtionist for full time position required for specialists office. Previous experience including typing and bookkeeping skills an asset. Salary commensurate with experience and ability. Reply Victoria Press Box 269.

MORTGAGE AND INVESTMENT company require experienced bookkeeper or accounting clerk. Capable of maintaining a complete set of books to financial statements. Please reply to Victoria Press, Box 254 including resume.

SMALL BUSY OFFICE, CENtrally located requires part-time typist, good speller, with good speed on electric typewriter for varied duties. Hours negotiable. Phone 385-4932 between 1:15 and 2:15 only.

NANAIMO OFFICE OF NAtional oil company requres credit clerk, must be able to accept responsibility and deal with public. Credit experience an asset but not necessary. Reply to Victoria Press, Box 294.

OFFICE MANAGER
Highly qualified person for small office in Victoria. Excellent future with expanding company. Victoria Press Box 261.

NEW LAW FIRM REQUIRES A bookkeeper receptionist to start immediately. Pleasant offices, salary commensurate with duties. Reply to Victoria Press, Box 251 in strictest confidence.

CLERK-TYPIST
Must have at least 50 W.P.M., good chance for advancement, please reply giving resume to P.O. Box 1232, Victoria.

RECEPTIONIST FOR BUSY DOCtor's office in Sidney. Reply in own handwriting stating age, previous experience and salary expected. Victoria Press Box 278.

OFFICE CLERK REQUIRED for general accounting department, typing required. Please contact Margaret Sproule, Montreal Trust Co., 386-2111.

BOOKKEEPER WITH EXPERIence at least to trial balance. Full time to begin with, reducing to part time. Flexible hours. $4-$5 hourly. 386-6754.

EXPERIENCED LEGAL SECREtary for one man office. General legal work and shorthand essential. $800-$900. 386-9021.

EXPERIENCED LITIGATION secretary required for lawyer. Some general work. Shorthand an advantage. 386-9021.

LEGAL SECRETARY FOR EState work. Phone Mrs. Eales at Office of Official Administrator. 383-5114.

CLERK TYPIST NEEDED IMMEdiately. Accurate typing skills essential. Call Mr. Quarless for appointment, 385-7766.

LEGAL SECRETARY REQUIRED by medium-size law firm for mainly litigation work. Call 382-3161 for interview.

EXPERIENCED SECRETARY with shorthand for law firm. Criminal-litigation practice. 385-6703.

REQUIRED EXPERIENCED teller. Contact Mrs. Pharaoh, 386-3236.

LOCAL BANK REQUIRES EXPErienced teller, phone Mrs. Johnson, 386-8381 for appointment.

23 SKILLED TRADES

ADVERTISEMENTS IN THIS CLASSIFICATION MUST COMPLY WITH THE BRITISH COLUMBIA HUMAN RIGHTS ACT SEE COLUMN 1

SHIPYARD MECHANICAL DRAFTS-PERSON
Experienced engineering draftsperson required for marine machinery and piping systems Minimum of 10 years shipyard drawing office experience and capable of working with minimum supervision. Excellent company benefits with salary dependent on experience and qualifications. Apply to:
Mr. K. A. Graham
Vancouver Shipyards Co. Ltd.
50 Pemberton Avenue
North Vancouver, B.C.
Phone: 988-6361

Head Nurse FOR AN **Obstetrical Department**
(26 beds). R.N.A.B.C. contract in effect. Special preparation and experience required. Write to Personnel Officer, Kelowna General Hospital, Kelowna, B.C.

AUTO MECHANIC JOURNEYMAN
Experienced Auto Mechanic with Trade Qualification Certificate required for permenent job in Sawmill near future. Must have Truck maintenance experience with Hydraulic, Motor Electric, and Diesel qualifications. Complete welfare Plan Benefits available. Rate $7.40 per hour if fully qualified. Please reply in writing with full particulars on experience and qualifications to:
INDUSTRIAL RELATIONS SUPERVISOR
P.O. Box 310, (Gorge Road)
B.C. Forest Products Ltd.
Victoria, B.C.

23 SKILLED TRADES

British Columbia Forest Products Limited
MACKENZIE DIVISION PULP
Requires
Millwrights Welders
Immediate openings are available in our bleach pulp mill for the above trades. Millwright applicants should possess a BCTQ and Welders a DPW No. 1 with a heavy industrial background. The present rate is $7.50½ per hour plus a $0.24 cost of living allowance. A comprehensive benefit package is available.
BCFP is a major integrated forest products company employing more than 5,000 people throughout B.C.
THE COMMUNITY
Mackenzie is located 120 miles north of Prince George in the central interior of B.C. The community has been professionally planned and now has a population of 6,500. Housing is available within the $28,000 to $42,000 price range. Good educational and commercial facilities are established and are expanding to meet the requirements of the increasing population. Both summer and winter recreational activities are readily available in the surrounding area, including fishing, boating, hunting, skiing and snowmobiling.
Written applications outlining training and work experience should be directed to:
G. McIntosh,
Employment Supervisor,
British Columbia Forest Products Limited,
Box 310,
Mackenzie, B.C.
V0J 2C0
Telephone applications accepted. Please call collect to: (604) 997-3989.

EXPERIENCED UPHOLSTERER NEEDED
Good benefits, full details to Victoria Press Box 217.

WELDER STEEL FABRICATOR, experienced and layout are essential, union wages and benefits. Call collect, Mr. Ted Edmonds at 112-724-0101.

SENSIMATIC MACHINE OPERAtor required immediately. Position offers medical, dental and sick pay benefits. Victoria Press, Box 224

24 SALES PERSONS AND AGENTS

ADVERTISEMENTS IN THIS CLASSIFICATION MUST COMPLY WITH THE BRITISH COLUMBIA HUMAN RIGHTS ACT SEE COLUMN 1

Whyte & Gower
Oak Bay Properties Ltd.
2227 Oak Bay Ave.
592-2407
REQUIRES
2
Energetic Salespeople
2
Sell condominiums
2
Waiting buyers
For interview call
Don Whyte or Alec Gower
592-2407

SINCE 1887
Pemberton, Holmes Ltd.
1000 Government St.
We have one private and one semi-private office available for experienced residential sales staff. Apply to E. S. Jones in confidence 384-8124.

FLOOR COVERING SALES
Immediate opening for a self-motivated individual to take charge of our floor coverings department. Applicants must be responsible, decisive, versatile, willing to work hard and enjoy meeting the public. Preference will be given to those who possess a knowledge of floor coverings, however those who can demonstrate their ability to do the job will be considered.
Please send your detailed resume in your own handwriting to Personnel Manager
BUTLER BROTHERS
Box 4066, Station 'A' Victoria
All replies will be held in confidence.

CAREER SALES TRAINING
Recent changes in market conditions demand a professional approach to the selling of real estate. Tight money trends can limit sales for those who lack the tools of the progressive real estate company. Block Bros., western Canada's largest realtor, will train you in modern professional marketing methods that are a proven success.
Management opportunities arise from time to time within the company and the training offered to our staff is an asset competing for those positions.
If real estate is your career, our training methods can assist you in reaching your goal.
CALL NOW, INTERVIEWS BY APPOINTMENT ONLY
CALL 386-3231
BLOCK BROS. REALTY LTD.

REALTORS
—Coast to coast real estate service
—Trades and guarantees.
—Bonus commission schemes.
—2 locations
—Full management assistance.
—All the usual benefits.
Call: JACK MEARS, F.R.I.
598-3321
JACK MEARS OAK BAY REALTY LTD.
2194 OAK BAY AVE.

LOCAL NEW CAR DEALERSHIP requires 3 people to join our sales staff. No experience in sales required—we will pay you during our training period. If you are looking for a good future with above average income then send a complete resume to Victoria Press Box 284.

24 SALES PERSONS AND AGENTS

Sick of Heavy Work
Look Around
Investigate other offers . . . Then come see us. Then decide which position offers you the greatest opportunities for TRAINING, DEVELOPMENT, INCOME, SECURITY, SATISFACTION and FUTURE.
All you need is honest desire and effort. Experience not necessary. Have car, be bondable.
2 weeks — 80 hours of highly specialized sales training, expenses paid in Vancouver.
4 weeks highly specialized field training by professional trainer. $1,000 first month to start.
International company — promotions to managerial positions are fast to those who qualify.
CALL:
Mr. Rokosz
388-5111
Call Thursday and Friday only!

BIG MONEY
This is not a job SELLING insurance, bonds, stocks, autos, funds, or fridges. It is not something shady or robbing BANKS, we are not a FLY by night operation.
BUT
We do need someone who can SELL, we own our own BANK, and FLY night and day. People trained in our company, learn successful methods and they do earn
BIG MONEY
You may want to hear more about us, but the only way you will is to phone us at 388-5052 and after checking on you we will call successful candidates for a exclusive interview.

SALES REPRESENTATIVE
A new and aggressive management group require sales personnel to market real estate. We are looking for individuals who are interested in becoming a member of a young and rapidly expanding team of professionals. We have in-house connections that provide you with opportunities for income. A generous commission split is offered.
PLEASE CONTACT:
GARRY STEELE
3447 SAANICH ROAD
384-8030
BETWEEN 10-12 A.M.
CONSOLIDATED REALTY LTD.

WHITTOME'S OFFER
Licensed and newly licensed Real Estate Salespeople.
1—Top Commission Rates plus a sales bonus plan.
2—Fine office to work from with lots of free parking.
3—No management competition.
4—In office training plus lots of help in listing, appraisal and putting sales together.
5—A proven Guaranteed purchase plan.
6—National Referral Service through Realcare Ltd. with agencies in over 150 Canadian Cities and Towns.
7—Work with a staff of friendly competent Salespeople.
Phone or come in today, 479-1667
Jack Kenner, F.R.I., R.I. (B.C.)
4520 W. Saanich Rd.
J H. Whittome and Co. Ltd.
Royal Oak Branch

EXCELLENT CAREER
Since 1945 our Sales Team has enjoyed excellent prosperity selling the Commercial and Industrial market. Our repeat volume is 90 per cent. Selling is daytime only. Travel is at a minimum. Many men and women with us over 15 years. Part-time to start, if desired. Tell us about yourself, (in confidence, naturally). We will rush fullest details and local Manger will phone you without delay. Write President, "Certified", 10 Head St., Dundas, Ontario.

MAYFAIR
We're expanding to our new location in Mayfair and require 2 additional licensed representatives by May 15th. Full fringe benefits and an exceptional atmosphere conducive to top performance from each individual. For confidential interview call L. E. Kirk, President, Mayfair Realty 386-2955.

SELL IT FAST THROUGH CLASSIFIED
DIAL 386-2121

Classified—Victoria's Largest Proven Market Place—Where Your Articles Sell Faster! Cost Less to Sell—386-2121

Program Schedules for Friday

Programs subject to last minute changes by stations concerned

CBUT 2	KOMO 4	KING 5	CHEK 6	KIRO 7	TIME	CHAN 8	KCTS 9	CABLE 10	KSTW 11	KVOS 12
	News	Seattle Today	Canada AM	News	8:00	Canada AM	Places; Images		Joker's Wild	Joker's Wild
	Not Women Only	Seattle Today	Daybreak	News	8:30	Romper Room	Images; Science		Gambit	Gambit
	Merv Griffin	High Rollers	Party Game	Now You See It	9:00	Yoga	Reach; Explore		Calendar	Now You See It
Mon Ami; Giant	Merv Griffin	Hlywd. Squares	Pay Cards	Love of Life	9:30	Pay Cards	Art Cart; Music		Calendar	Love of Life
Canada Schools	Merv Griffin	Jackpot	Canada Schools	Young, Restless	10:00	Consumers	Places; Thing		Get Smart	Young, Restless
Mr. Dressup	Big Showdown	Blank Check	Mr. Dressup	Search for Tmrw.	10:30	Definition	Sesame Street		Mayberry	Search for Tmrw.
Sesame Street	Password	Special: First	Talk Back	News	11:00	Jean Cannem	Sesame Street		Fav. Martian	Monroes
Sesame Street	Split Second	Ladies' Diaries	Talk Back	As World Turns	11:30	Jean Cannem	Pollution		Jeannie	Monroes
Luncheon Date	All My Children	The Doctors	News; Ida	Guiding Light	12:00	News; Yr Move	Music; Inside		Movie: Burn,	Mike Douglas
Luncheon Date	Let's Make Deal	Another World	Ida Clarkson	Edge of Night	12:30	Move; Movie:	Music; Art		Witch, Burn	Mike Douglas
Bob Switzer	Pyramid Game	Another World	Hogan's Heroes	Price Is Right	1:00	Champion	Others; Places		Movie	Mike Douglas
Ed Allen	One Life to Live	Somerset	The FBI	Match Game	1:30	Movie	Covers; Thing		Movie; Cartoons	Match Game
Flying Nun	General Hospital	Celeb. Stakes	The FBI	Tattletales	2:00	Movie	Masterpiece		Casper	Price Is Right
Edge of Night	Money Maze	Movie: The	Edge of Night	Dinah Shore	2:30	Another World	Theatre		Speed Racer	Dealer's Choice
Juliette	Brady Bunch	Great Race	It's Your Move	Dinah Shore	3:00	Another World	Sesame Street		Mickey Club	All About Faces
Take 30	Bonanza	(part two)	Take 30	Dinah Shore	3:30	What's Word?	Sesame Street		Munsters	Diamond Head
Family Court	Bonanza	Movie	Family Court	News	4:00	He, She Know	Mister Rogers		Gilligan	Cartoons
Highway One	News	News	Highway One	News	4:30	Brady Bunch	Electric Co.		Bewitched	Cartoons
Flaxton Boys	News	News	Flying Nun	News	5:00	Ironside	Zoom		That Girl	Basketball:
Partridges	News	News	Victoria News	Mike Douglas	5:30	Ironside	State Waters		Love American	NBA Playoff
Bob Newhart	To Tell Truth	Truth or Conseq.	News	Mike Douglas	6:00	News	World Press		The FBI	Basketball
Hourglass	Wild Refuge	Hlywd. Squares	News	Mike Douglas	6:30	News	World Press		The FBI	Basketball
Hourglass	Night Stalker	Sanford and Son	Baretta	Basketball:	7:00	Swiss Family	Wash. Week	Contact One	Ironside	News
Meeker; Chips	Night Stalker	Chico and Man	Baretta	NBA Playoff	7:30	Six Million	Wall Street	Arts Calendar	Ironside	Treasure Hunt
All in Family	Julie Andrews	Rockford Files	All in Family	Basketball	8:00	Dollar Man	Masterpiece	David Anderson	Movie: Manster	Price Is Right
MASH	Julie Andrews	Rockford Files	MASH	Basketball	8:30	Movie: This Is	Theatre	David Anderson	Movie	We'll Get By
Tommy Hunter	Christie Love	Police Woman	Tommy Hunter	Pilot	9:00	West That Was	Theatre; Week	TBA	Movie	Movie: The
Tommy Hunter	Christie Love	Police Woman	Tommy Hunter	We'll Get By	9:30	Movie	Northwest Week	TBA	Dead or Alive	Miracle Worker
Rhoda	News	News	Night Stalker	News	10:00	Kojak	State Politics	Perspective	Star Trek	Movie
Sprockets	ABC Mystery:	Johnny Carson	Night Stalker	News; Movie:	10:30	Kojak			Star Trek	Movie
News	Place to Die	Johnny Carson	News	House of	11:00	News				Movie (11:15):
News	Mystery	Johnny Carson	News	Horrors	11:30	News				Once Upon a
Onedin Line		Rock Concert	Movie: The	Movie: Invis.	12:00	Movie: Beneath				Time in West
Midnight (1:00)		Rock Concert	Andromeda Strain	Woman	12:30	Planet of Apes				Movie

25 TEACHERS

ADVERTISEMENTS IN THIS CLASSIFICATION MUST COMPLY WITH THE BRITISH COLUMBIA HUMAN RIGHTS ACT SEE COLUMN 1

SCHOOL DISTRICT NO. 72
(CAMPBELL RIVER)
PRINCIPALSHIP
CAMPBELL RIVER SENIOR SECONDARY SCHOOL
GRADES 11-12
ENROLLMENT 850
ADMINISTRATIVE ALLOWANCE: APPROX. $9500 PER ANNUM

Campbell River is a rapidly growing municipality of nearly 13,000 people, situated on the East Coast of Vancouver Island, about 170 miles from Victoria. The community, for years important as a fishing and tourist centre, has achievtd new importance as the home of a large paper mill and the chief distribution centre for the North Island.

The school offers a full range of academic, vocational, and fine arts programs in modern, well-equipped facilities. The present incumbent has been appointed to the Department of Education.

Please forward applications by April 28th to:
David E. A. Eldred
District Superintendent of Schools
1415 Island Hwy.
Campbell River, B.C.

SCHOOL DISTRICT NO. 72
(CAMPBELL RIVER)
REQUIRED IMMEDIATELY
HOME-SCHOOL CO-ORDINATOR

The Home-School Co-ordinator will act as a liason person between Indian parents, homes, students and schools. The Co-ordinator will strive toward greater understanding among the Indian people and teachers on matters pertaining to the education of native children.

An education committee representing local Bands and the Non-Status Indians will assist in establishing priorities and programs.

Preference will be given to an applicant either of Indian origin or to a person who has practical experience with Indian peoples. Initial salary will be in the range of $8,000-$10,000 per annum for the school year depending upon qualifications and experience.

Please forward applications by April 25th to:
David E. A. Eldred
District Superintendent of Schools
1415 Island Hwy.
Campbell River, B.C.

WANTED
PRE-SCHOOL SUPERVISOR

For The Children's Treatment Centre
1675 Estevan Rd., Nanaimo, B.C.

A Pre-School Supervisor, holding a B.C. Pre-School Teacher's Certificate, is required for the Centre, commencing September, 1975. Applications, stating, training, certificate, experience, and other pertinent information will be received by the undersigned up until April 30, 1975. Duties and other information available upon request.

Mrs. E. I. Parenteau, Executive Director.

26 PART TIME OR TEMPORARY HELP

ADVERTISEMENTS IN THIS CLASSIFICATION MUST COMPLY WITH THE BRITISH COLUMBIA HUMAN RIGHTS ACT SEE COLUMN 1

PART TIME

Messengers wanted for department store promotion, must have reliable car. No selling or parcel handling. Phone 478-9991 between 2 and 5 p.m.

PART-TIME WORK AVAILABLE two mornings a week. $2.75 start, rising to $3.40. Dirty work. Head scarves or hairnets must be worn. Saanich area. Reply stating age and experience. Victoria Press, Box 289.

PERSON REQUIRED BY METRO Toyota Ltd. on part-time basis to maintain Vehicle Inventory Records in accounts department. Apply D. Paterson, 625 Francis Avenue, 386-3516.

CANADIAN IMPERIAL BANK OF commerce requires at its Hillside Branch, part-time tellers, with recent Canadian banking experience. Phone 595-4525.

EXPERIENCED PART-TIME waiter-waitress. European language an asset. Apply in person — Little Denmark Restaurant, 31 Bastion Sq.

MATURE MEDICAL RECEPtionist one afternoon per week and relief duties. State salary and experience (if any), Victoria Press, Box 259.

MEDICAL TYPIST (DICTAphone) 2 to 3 afternoons per week. State salary and experience. Victoria Press, Box 259.

OCCASIONAL BABYSITTER wanted for 3-year-old girl, James Bay area, woman with children preferred, phone 384-8380.

WANTED: DAYCARE FOR 3-year-old, 3 days per week, Quadra Curling Rink area. 388-4554.

PART-TIME SHORT ORDER cook for Little Denmark, 31 Bastion Square. Apply in person.

URGENT PART TIME SITTER needed for 2 mth old boy. Cedar Hill — Hillside area. 598-2423.

30 SITUATIONS WANTED

LADY IN 60 AGE BRACKET, non-smoker or drinker, honest, wishes to obtain light summer work. Companion. Home care, a few hours a day. No children care please. Also wishes to rent small trailer or bachelor unfurnished suite at a moderate rent. Sidney district considered. Victoria Press, Box 290.

VERSATILE MIDDLE-AGED lady seeks position as travelling companion-housekeeper to interesting personality, have following qualifications — registered nurse, librarian, drivers licence, Multi-lingual. 656-5458.

DO YOU HAVE A BOAT AND motor or can rebuild 390 motor or an automatic transmission for exchange for carpentry work, renovation older homes or small jobs. If so call 384-0151 ask for Stan.

NEW TO VICTORIA, PREschool supervisor, registered with Community Care facilities, eleven years experience, would like position in Day Care or Preschool. 479-8701.

MOTHER OF TWO WISHES TO look after 2 and 5 year olds, full days in my Vic West home, very reliable and have an abundance to T.L.C. 386-8103.

WILL CARE FOR CHILDREN, my home during evenings, weekends or overnight, West Burnside, 479-2109.

IF YOU NEED ODD JOBS OR housework done call Victoria Self Help Society at 384-4632 or 385-4654.

PAINTING—HOMES, HOTELS, warehouses, etc. Interior, exterior, reasonable rates, licensed. 384-0827.

CASUAL WORK — PAINTING, gutters cleaned, lined, downpipes installed, repairs, call Wesley. 388-7941, 384-0912.

MATURE COUPLE SEEKS POSItion to manage motel, hotel or apartment. Fully experienced. Phone 479-2751.

19-YEAR-OLD LOOKING FOR any type of job Call collect at 392-6694. S. Nagra.

EXPERIENCED RESIDENTIAL gardening, landscaping, and small engine repair. Please call 592-7750.

EXPERIENCED CARPENTER looking for part-time work. 384-9891.

STONE WORK, RETAINING walls, fireplaces, of slate and stone facing. 477-3775.

CARE FOR HOUSE OR PETS while you holiday. Good references. Victoria Press, Box 213.

EXPERIENCED DAY CARE, MY home. Gorge-Burnside Rd. Area. Call 386-9153.

DAYCARE CENTRE. CHILDREN 3-5, small group. May openings. Cedar Hill area. 479-6737.

JACK OF ALL TRADES WITH truck, reasonable rates. 479-6723.

33 BANDS, MUSICIANS and ORCHESTRAS

BASS PLAYER WANTED, GOOD singer and willing to travel. Rock, country rock and R and B. Some originals. 386-0563, 642-5059, 382-1203.

WANTED: VOCALLY COMPEtent lead guitarist, willing to memorize harmonies for middle of the road weekend band. 595-1313.

WANTED: A-1 GUITARIST INTO R and B, Rock and Blues. Send resume to Rattlerose, Box 1023, Burns Lake B.C

WEDDINGS, SPECIALIZED TAPE MUSIC, INCLUDING M.C. DUTIES. JAMES GURR 478-2468.

3-PIECE MUSICAL COMBO available for weddings, dances, etc. 384-3704.

MUSICIANS WANTED TO FORM band. 383-5103.

36 BUSINESS SERVICES AND DIRECTORY

Accounting Service

LEDGERS, A-CS REC. AND PAYable, payrolls, written accurately, also operating statements. Rates by week or hour. 592-1785.

Asphalt Paving

DRIVEWAYS, PARKING LOTS, industrial areas, subdivision, paving materials and supplies.
Free Estimates, 24 hr. service
O.K. Paving Co. Ltd.
2840 Nanaimo St. 386-3414

Auto Glass

BOSSOM
GLASS CO. LTD.
—AUTO GLASS — call our mobile van home sercice.
—ICBC Insurance claims handled promptly. Phone 382-3031.

Blueprints

A COMPLETE REPRODUCTION service standard and color white printing. Camera work. Victoria Instruments Limited, 1212 Broad St. 385-5708.

Bricklayers

CHIMNIES AND FIREPLACES at reasonable rates. 385-1757 or Ladysmith, 245-4938.

M AND B MASONRY LTD., brick and block. 656-5091, 388-6123.

Cabinet Making

CUSTOM CABINET WORK
Millwork, kitchens, vanities. All types of custom casework.
OLYMPIC MILLWORK
Div. of Farmer Construction Ltd.
388-5121

Carpenters

CARPENTRY, RESIDENTIAL, commercial, alterations, repairs, additions, sundecks, rumpus rooms, references, free estiamtes, 478-8894.

HAVENVIEW HOMES
Specialists in designing and building custom homes, additions and renovations. Quality plus economy. 478-6152.

EXPERIENCED CARPENTRY renovations, decks, basement finish, additions, repairs, reasonable rates. References. 384-2323, 479-4382.

FINISHING CARPENTER. CABInets, basement rooms, maintenance, commercial and residential. 652-2453.

HOME CARPENTER, OLD hand. No job too small. Jock, 598-7392.

SUNDECKS OUR SPECIALTY
We also handle fencing, sidewalks, basement additions. 652-3536.

RETIRED CRAFTSMAN, MAKE or repair anything in wood. By estimate 658-8053.

SMALL JOBS MY SPECIALTY. Howie. 478-4705.

FOR INTERIOR RENOVATIONS and repairs call 478-5190.

CARPORTS, SUNDECKS, REC rooms, general repairs. 477-8543.

Carpets and Linoleum

FLOOR COVERINGS
CARPET—LINO—VINYL
FREE ESTIMATES
NO OBLIGATION
1126 Quadra 386-2951
WE'RE NUMBER ONE
MEMBER OF VANCOUVER ISLAND FLOOR COVERING ASSOCIATION

stevens interiors ltd.
CARPET REMNANTS
$3.99 sq. yd.
Regardless of Quality
B & E FLOOR COVERINGS LTD.
520 Dupplin rd.
386-2116

HOURIGAN'S
CARPETS AND LINOS LTD.
FLOOR COVERING SPECIALISTS
715 PANDORA AVE. 386-2401

28 YARDS QUALITY NEW CARpet. Installed. Must sacrifice. 383-9145, 5-7 p.m.

Carpet Cleaning

COIT CARPET CARE:
THERE'S NONE BETTER!
COIT repairs any carpet
COIT offers carpet binding
COIT repairs burns, tears, holes
COIT cleans carpets too
COMPLETE, PROFESSIONAL, REASONABLE
COIT CARPET CARE
Call COIT — 386-6701

MAC'S RUG AND UPHOLSTERY cleaners. I own and personally do all cleaning. 385-7479.

Cement Contractors

DAVIDSON CEMENT CONTRACtors specializing in patios, sidewalks, driveways, etc. Phone Larry, 386-1291.

SPECIALIZING IN CONCRETE steps, driveways, patios, curbs, retaining walls and concrete repairs. Phone 592-7334.

BASEMENTS, DRIVEWAYS, patios, etc., free estimates. Day 388-4806, night 388-4979.

36 BUSINESS SERVICES AND DIRECTORY

Cleanup Services

NO CHARGE AND UP
Two young responsible men have large truck. Basement, attics, composts, etc. Very reasonable. Bob's, 386-2451 anytime.

FRANK'S CLEANUP SERVICE, demolitions, yards, basements, small moves, composts, reasonable. 478-6293.

FAMILY MAN WITH TRUCK, needs work, will clean up yards, basements and garages. Will also do demolition. 478-6054.

DEPENDABLE CLEANUPS, yards, attics, basements, garbage removal, light hauling. Phone any time 384-8297.

STUDENT WITH LARGE TRUCK, rototilling, small moves, cleanup yards, basements. 477-3174.

GRASS CUTTING, GARAGE AND yard cleanup, free estimate. 385-7437.

GARBAGE REFUSE REMOVED, hauling, moving. $3-$10 per load. 479-5019.

DAVIES BROTHERS CLEAN UP service. Basements, attics, yards, etc. 642-3057.

CLEAN UP, ODD JOBS, BASEments, compost. Large truck. 385-3082.

GENERAL HANDYMAN. CLEANup. 385-4635, 477-4171.

MAN WITH PICKUP — SMALL cleanups, anytime, 388-6049.

JUNK AND GARBAGE DISPOSal. Ask for Mel. 385-3148.

Contractors

WHEATON CONSTRUCTION LTD.
General Contractors
Building Consultants
382-2159

FARMER CONSTRUCTION
Design — Renovations
388-5121

COMPLETE DRAFTING SERvice specializing in additions, renovations, custom houses. Victoria Instruments Limited, 1212 Broda St. 385-5708

ADA CONSTRUCTION
Complete renovation, remodelling, custom building. For free estimates call 478-5401. Financing or trade available.

FILIPOVIC CONSTRUCTION, Framing Contractors, for apartments, offices, and condominiums. For free estimates phone 595-2334.

LEEWOOD CONTRACTORS, CONcrete, waterproofing, patios, driveways, sidewalks. Fence, all types. Free estimates, 656-3881.

T. AND C. BUILDERS LTD.
General Carpentry, Framing
385-5293 385-8587

FEATURE KITCHEN CENTRE
2610 Douglas 385-4921
QUALITY WITH ECONOMY!

Drafting

COMPLETE DRAFTING SERvice specializing in additions, renovations, custom houses. Victoria Instruments Limited, 1212 Broad St. 385-5708.

Drain Service

The Victoria DRAINMEN

Wet basements made dry
Sewer Rooter Service
New Sewer Line Installations
383-9111 or 598-2881

M AND M MAINTENANCE
Complete sewer and drainage repairs. Reasonable rates. 384-0034.

Draperies

Sears
Custom-Made DRAPERIES
Choose from our great fabric selection. Drapes PROFESSIONALLY MADE and INSTALLED IN YOUR HOME.
CHARGE IT
Phone 595-9111
NO OBLIGATION
Simpsons-Sears Ltd.

SAVE YOUR DRAPES—
Those shabby drapes can be brought back to life by the COIT experts. The best cleaning service available and that's guaranteed. Phone 386-6701 for free estimate. No obligation.

Dressmaking

BRIDAL RETAIL AND RENTALS, costumes, formals, 28 Burnside W., 385-1542, Fashion Craft Shop.

DRESSMAKING AND ALTERations. Phone 386-1391 between 4 and 7 evenings.

CHILDREN'S AND LADIES' SEWing and mending. Reasonably priced. Colleen, 382-0729.

DRESSMAKING, ALTERATIONS and repairs. Satisfied condition, also iron in my home. 592-9428.

ANN'S DRESSMAKING, SPECIAlizing in alterations. 9-5 only, please. 595-7657.

Drywall

TOP QUALITY DRYWALLING boarling, taping, texturing, painting and decorating 382-6847 or 383-2337.

Electrical Contractors

WE GUARANTEE SATISFACtion. Specializing in rewiring. No job too small, neat and efficient. Please call for free estimates after 5. 598-4292 or 385-6262.

OLDER HOMES REWIRED — NO down payment. We finance through B.C. Hydro Plan.
EDDY'S ELECTRIC— 385-7666

HOUSE WIRING AND REPAIRS, reasonable. Please phone anytime 382-4835.

S. W. ENERGY LTD. ELECtrical contractors, free estimates. 479-7505, 383-9945.

Excavating

LARRY'S BACKHOE SERVICE, ditching, loading, septic fields, excavating, owner-operator. 656-1409.

ROBERTSON'S EXCAVATING, 450 case, land clearing, bulldozing, and backhoe, 595-8530.

36 BUSINESS SERVICES AND DIRECTORY

Excavating

BAYD'S BOBCAT SERVICE, EXcavation, loading, levelling, etc. Contract or hourly. 478-4047.

Fencing

FENCES BUILT OR REPAIRED, any style, reasonable rates. 382-2732 or 479-3035.

Flooring and Sanding

M & M FLOOR
Hardwood, Carpets and Linos
COMPLETE FLOORING CENTRE
532 William St. 384-0343
NIGHTS: 386-3078 or 383-2581.

Gardening

VAN HUET GARDEN MAINTEnance, power raking, aerating, pruning, clean-up, etc. Residential and commercial. 595-4766.

BEAUTIFUL GARDENS — FOR complete spring cleanup and maintenance, power raking or any landscaping, call 384-9972, after 5.

HARVEY'S GARDEN SERVICE. Do it now! Rotovating, power raking, aerating, new lawns. Fong. 479-7078, 384-8621.

PACIFIC LAWN CARE
Power raking, aerating, fertilizing, commercial garden maintenance, general cleanup, 386-2602.

EXPERIENCED GARDENERS at inexpensive rates. Call George or Glenn, between 6 - 8 p.m. 383-0459.

HAVE LAWN MOWERS, WILL travel, reels and rotarys, gardening and debris hauling also done, ask for Terry, 592-4194.

ED'S TRACTOR SERVICE, ROtovating, levelling, brush cut. 479-2204.

POWER RAKING, REASONABLE rates. Complete landscaping service. 479-8718.

EXPERIENCED GARDENER, NO job too small, reasonable, phone after 5 p.m. 477-2728.

POWERFUL 15-HORSEPOWER roto-tiller, reserve appointments. 598-6541.

GARDENING WORK. REASONable. Own equipment. Phone Larry after 5 p.m., 385-8804.

STUDENT WITH ROTO-TILLER for garden and yard work. 383-2337.

KEN'S CLEANUP SERVICE, also roto-tilling, lawn cutting and compost cleanup. 478-9644.

FRANK'S GENERAL GARDENing and pruning. 477-6661.

GENERAL GARDEN MAINTEnance, 388-9210.

Glass

SOLAR FILM TO REDUCE HEAT gain and fading in your office, home, camper or van. Numerous colours available at reasonable prices. 385-5435.

Gutter Cleaning and Repair

"SPECIAL ON GUTTERS"
Don't neglect them. Our cleaning, rewaterproofing and preservative treatment will add years of service. Very reasonable. All wdork guaranteed, 477-4908.

Handymen

B AND D CLEANUP SERVICE. Attics, basements, gardening etc. For free estimates, 479-3237.

Home Improvements

COM-PAK CABINET CO. SPECIAlizing in refacing of existing kitchen cabinets at fantastic saving. 656-5772 or evenings 385-3796 for free estimate.

DO YOU HAVE AN ODD JOB, tough job or dirty job, then give me a call. Man On The Run, 383-1505, 478-2677.

M AND M MAINTENANCE
Complete home maintenance service, reasonable rates. 384-0034.

COMPLETE REPAIRS
To your home inside and out. Free estimates 388-5238, 383-8407.

Insulation

PACIFIC COAST INSULATION and Roofing Ltd. 388-6941.

Landscaping

BARKER LANDSCAPING LTD.
—since 1940—
Lawn specialists. Expert and considerate. Garden layout and shrub placement — sketches — ideas. Our expert stonemasons can build you anything in rock or slate — walls, patios, pools or pillars — etc. For a free competitive estimate, call 595-8323. Terms.

VIC'S LANDSCAPING LTD.
383-7461
Outshine the summer sun with our lawns, shrubberies, retaining walls, house facing, fireplaces etc. Top quality work at good prices. One-year guarantee on all materials and workmanship.

SPRINGFIELD LANDSCAPES
designing and contracting
—MODERN DESIGNS
—SUPERIOR PLANTS
—GUARANTEED WORKMANSHIP
386-8116 and 652-3346

JACO ARCHITECTURE LANDscaping Ltd. Stonemasons, landscaping, roto-tiller tractor service. Free estimates. Reasonable. 479-8111 or 382-6356.

GARDEN CITY LANDSCAPING, free estimates, all phases of landscaping, your ideas or our own, all work guaranteed, Phone 386-8647 anytime.

ZEERS BOBCAT RENTALS, landscaping, leveling and tranching, rubber or tracked. 478-0245.

HARVEY'S LANDSCAPING. NEW lawns, design, commercial, residential. Fong, 479-7078, 384-8621.

POWER RAKING. REASONABLE rates. Complete landscaping service. 479-8718.

HARVEY'S LANDSCAPING. NEW lawns, design, commercial, residential. Fong, 479-7078, 384-8621.

SAANICH LANDSCAPING
Complete landscaping and rock walls, lowest price. 479-6490.

Masonry

OLD COUNTRY
General masonry. Specializing in blocks, bricks, stone, slate, terrazo tiles. Custom built chimneys. 478-6152, 384-6224.

CUSTOM FIREPLACES
384-3239

36 BUSINESS SERVICES AND DIRECTORY

Miscellaneous Service

J AND D TRENCHING, LAWN trenches, from 4-10", drain tiles. 478-6937.

Moving

EAGLE DELIVERY
Messenger-Moving-Storage
383-0621 Exp. counts 478-7087

BISSON'S MOVING, 384-6442
Piano, household and apartment moving.

CAPITAL CITY MOVERS
Compare our rates.
592-7055

COMERFORD MOVING. LOW prices. Careful handling. Insured. 385-0087 or 383-1078.

Office Furniture

Gold Safe and Office Equip. Ltd.
367 Burnside E. 385-8821

Painters and Decorators

ISLAND DECORATORS
Painters Paperhangers
Spray Painters
Plaster Repairs
Convenient Time Payments
383-9059 Eves. 382-1479

CLARK AND PATTISON PAINTING CONTRACTORS LTD.
Brush or spray. Paperhangers. Texture and vinyl work. Will do all or part of any job. Paint store, BAPCO, GENERAL and PRATT AND LAMBERT paints, and rentals of all painters' equipment. Terms if desired. Phone 384-0443, 760 Bay St.

DOWSON PAINTING CONTRACTORS 385-6042
Residential, commercial, free appraisals, color consultant, low rates, work guaranteed.

BROTHERS PAINTING AND DECORATING
Free appraisals, cost consultant. All types of painting. All types of repairs. Commercial, farm, residential. Lowest rates. Terms. Work guaranteed. 383-8112.

B.M.B. PAINTING AND ROOFing Contractors. Residential and commercial. Free estimates, reasonable rates. 479-4547.

INTERIOR — EXTERIOR
Special low rates. For clean job. Self-employed. Phone Douglas at 477-5207.

WESTERN RESTORATIONS
Painting, carpentry, stucco and masonry, repairs, leaded glass repairs. 388-9153.

PAINTING AND DECORATING reasonable rates. Satisfaction guaranteed. Terms. 595-4905, 479-2473.

SELF-EMPLOYED CRAFTSMAN and wallpapering, painting, varnishing, plastering, carpenter, tiles. 384-8242.

EXTERIOR, INTERIOR PAINTing, paper hanging, prompt, efficient. Joseph Highton, 477-2839.

PAINTING, SMALL CARPENTER work, plumbing, masonry, good rates. 598-2638.

FOR INTERIOR AND EXTERIOR painting, and paper hanging call Dennis. 592-2025.

Experienced painter for interior and exterior painting. Free estimates. 479-4983.

Photographers

WEDDINGS, CANDID AND PORtrait prohography, reasonable Rod, 386-0462.

PORTRAITS: WEDDINGS, CHILdren, family groups, etc. At your home — D'Angelo, 656-3420.

Plasterers

STUCCO
479-8163
Simulated brick and stone. Duncan Stucco.

STUCCOING, PLASTERING AND repairs, reasonable, A. Cunningham, 477-0231.

COLEMAN PLASTERING LTD.
Stucco, 598-3433.

Plumbing and Heating

PLUMBING AND HEATING, new work and alterations. 478-6989.

Roofing and Siding

B.M.B. PAINTING AND ROOFing. Contractors. Residential and commercial. Free estimates. Reasonable rates, 479-4547

PARKER JOHNSTON LTD.
1855 BLANSHARD, 382-9181
"Roofing Victoria Since 1935"

Sewers

ROYAL OAK PUMPER SERVICE, 24 hour septic tank service, reasonable rates. 477-6414 or 595-0575.

PEDERSEN EXCAVATING, free sewer estimates. 479-5963.

Tailors

OAK BAY TAILORS
Tailoring, alterations ladies and men Quality leather alterations.
1826 Oak Bay Ave. 598-4131

BRITISH CUSTOM TAILORS
1311 Blanshard 383-2632

Tree Service

MOUNT VIEW TREE SERVICE
Everything in trees.
Big or small, we do them all. 479-3873.

CEDARDALE TREE SERVICE
A complete scietnific service. Large shade trees and ornamentals. TREE REMOVALS.
Chas. Cowie (Rep.) 385-9931

EXPERIENCED FALLER TO fall and limb trees. Free estimates. 479-4983.

ALL TREES, SHRUBS, HEDGES. Cut back, pruned and shaped. 385-5307.

Upholstery

GRUBBY FURNITURE?
Why put up with your couch and chairs looking so grimy? Coit can bring them back to life with their world famous upholstery cleaning. Call Coit, 386-6701, for free estimate — no obligation.

Window Cleaning

PROFESSIONAL WINDOW WASHing at reasonable rates. Free estimates. 382-8818, evenings.

TRADE
Through
CLASSIFIED
DIAL 386-2121

38 TRAVEL

Redwing

BUS WITH US or FLY RENO or DISNEYLAND
Make your plan now to visit RENO, LAKE TAHOE, LAS VEGAS CALIFORNIA-NEVADA, DISNEYLAND and SAN DIEGO.
Phone for a colorful brochure or call your travel agent.
Redwing Travel Ltd.
645 Fort St.
383-5311 - 382-5194

Discover RENO
7 Days—6 Nights
$99.95 Economy
$124.95 Standard
$149.95 Deluxe
(Big Bonus Packages)
Comp. breakfast at Dominion Hotel
CAPITAL TOURS
384-1432 VICTORIA
Call for information. Disneyland, Phoenix. Grand Canyon and Alaska Tours. Also Beautiful B.C.

CHRISTMAS IN ENGLAND 1975
Register now for full details on low cost charters to the United Kingdom. Still subject to Government approval. When dates are announced there will be a rush so call us now and get first pick.
FEATHERSTONE TRAVEL
734 Yates 386-6101
If it's TRAVEL —
It's FEATHTRSTONE.

39 PERSONALS

NOTICE, MR. AUBREY FRANKlin Sommerville, formerly of Victoria, father of Aubrey Gordon Sommerville, born March 29th, 1966, take notice on Tuesday, May 6th, 1975, at 9:00 a.m. in the Provincial Court of British Columbia, Family Division, Holden at Nanaimo, 55 Front Street, Nanaimo, British Columbia, the Superintendent of Child Welfare, Province of British Columbia, will be making application to rescind the permanent committal order of your child, Aubrey Gordon Sommerville. Would Mr. Sommerville or anyone knowing his whereabouts, please contact Mr. David Mains at the Department of Human Resources, 80 Chapel Street, Nanaimo, British Columbia. Telephone 754-2111.

NOTICE
Take Notice that I, Glen George Allison Baker, of 100A West Burnside, Apt. 3, Victoria, British Columbia, will not be responsible for any debts now or hereafter incurred by any person in my name. Dated at Victoria, British Columbia, this 16th of April, 1975.

GENT WITH COUNTRY WAterfront home would like to meet lady under 40 who likes outdoors, boating, horses, home life, etc. Object—companionship. Victoria Press Box 296.

WIDOWER, WELL ESTablished, sober, restricted, seeks widow in seventies or Driver, campering, bridge, gardening, good home. Write Victoria Press Box 295.

UNATTACHED SOCIETY
Coffee Party, Every Sunday, 2-5 p.m. St. Barnabas Church Hall. Begbie St. All unattached persons welcome.

BACK ISSUES OF TRUE Confessions or similar magazines (1940-1975) needed for research. Victoria Press, Box 262 or 479-5019.

2 BUSINESSMEN, YOUNG 50S, seeking warm lovely lady ofr good companionship, outings and the better things in life. Please write Victoria Press, Box 276.

LANGFORD. RIDE FOR WORK. Selwyn Rd. to downtown. 9:00 a.m.-5:00 p.m. Lenore 478-1584 or 382-5161.

ALCOSENCE — VANCOUVER Lions Maintain Freedom from Alcohol Industry. (Concerned Citizens).

CULTURED, TRAVELLED LADY, mid fifties wishes to meet gentleman. Companionship, outings. Victoria Press, Box 292.

WHO CARES IF YOU ARE pregnant? Birthright does. Phone 384-1431.

SINGLE MAN, 27, SEEKS COMpanionship, male or female. Please write Victoria Press, Box 293.

THE PEN MATE CLUB — AN excellent way to meet friends. Box 2308, Calgary, Alberta.

40 BUSINESS PERSONALS

CASH FOR TAX
1819 DOUGLAS
386-2968
IMPERIAL CREDIT PROTECTORS VICTORIA LTD.
Formerly on 922 Gov't
Not a Loan Company

UNITED — LONDON CABS
388-9935
Dial-A-Delivery—Beverages, ice, mix, party items and groceries.
388-9937

FURNITURE VAN LEAVING VICtoria, April 22-25 for Prairies. Very reasonable rates, for further information call 339-4782 Comox.

FRANK MALLORY HYPNOTIST. Counselling, therapy and self-hypnosis. 477-1431.

LONELY? FIND A COMPATIBLE companion through Emily Quest, write P.O. Box 5220 Victoria.

U.K ANCESTRY RESEARCHED. Free details from, W. Murray, 851 Mowbray Road, Richmond, B.C.

INCOME TAX DONE IN YOUR home, by appointment. Fully qualified consultant. 384-7419.

VICTORIA HYPNOSIS CENTRE, 101-645 Fort St. 388-9722.

JUNK CARS HAULED.
479-5789.

SCRAP CARS HAULED.
478-6212 or 478-8512.

10 BUSINESS PERSONALS

ALCOHOLICS ANONYMOUS
Drinking problem? Want to quit? Phone 383-0415; P.P. Box 1. Central Office, 1005 View St. Phone 383-7744, 9:30 to 5.

MRS. PAYN-JONES TRANCE medium. 396-3603.

42 EDUCATION

REGISTRATION APRIL 14TH thru 18th, 9 a.m.-12 noon. Grades 1-7 and 4 and 5 years old kindergarden. St. Joseph's School, 757 West Burnside.

TUTORING PROFESSIONAL help by experienced teacher, French, Math, new and old methods. 598-2321.

43 DANCING

COME DANCE WITH US. DANCE Arts Cooperative classes. Register now for a comprehensive, well rounded learning experience in dance. Contemporary, modern ballet, jazz, Afro-Cuban technique, ballet. Adult and teen slimnastic classes. Childrens movement classes (aged 7-9). Kender Dance (ages 5-7). Very reasonable rates. Qualified instructors. Registration starts Apr. 20 for May session. Call Mrs. Hume at 385-2819 if no answer try after 6 p.m

60 FUEL

BEST FUEL CO. LTD.
2735 Bridge St. 384-5524
Spring Specials
Fir Wood $24.95
Mixed Wood $15.95
2½ cords each
(Division of Ideal Sawmills Ltd.)

63 TIMBER

WANTED TIMBER
FELLED, BUCKED or STANDING
Fir, Cedar or Hemlock
TOP PRICES PAID
Ideal Sawmill Ltd. 385-0441

TIMBER WANTED, STANDING or felled, top prices paid. Phone 388-5704.

CEDAR SAW LOGS WANTED. 743-2830.

65 BUILDING SUPPLIES

SPECIAL SPECIAL
Lumber - Plywood
Gyroc Insulation Nails
Timbers Doors Stucco Wire

GYPROC			
4x8—⅜	$2.69	4x8—½	$2.88
Plywood unsanded		Sanded	
4x8—5-16	$3.95	4x8—¼	$5.90
4x8—⅜	$4.25	4x8—⅜	$7.50
4x8—½	$5.80	4x8—½	$8.70
4x8—⅝	$6.80	4x8—⅝	$9.48
4x8—¾	$7.99	4x8—¾	$9.95
4x8—⅝ Std. T and G			$7.95

Also special quantity discounts.

LUMBER prices per 1000 FBM	
2x4—6' Std. and Btr.	$ 79
2x4—8' Std. and Btr. studs	$135
2x4-2x6-2x8 Std. and Btr.	$145
2¼ and 3¼ CW nails	$15.95
2x4-8' econo studs	.40

DELIVERIES made ANYWHERE on VANCOUVER ISLAND. Before you buy COMPARE OUR PRICES. For QUALITY, SERVICE and GUARANTEED SAVINGS, phone
HOME LUMBER and BUILDING SUPPLY
470 ARDERSIER RD.
386-3374 — 385-8711

STEWART AND HUDSON
BUILDING SUPPLY CENTRE
EXTERIOR PLYWOOD
Factory Seconds
Brown Spruce Roughtex
Special—$9.99
PARTICLE BOARD
Factory Seconds
4x8x⅜"—$2.94
4x8x¾"—$494
HARDBOARD—2nds.
4x8x⅛"—$2.69
4x8x¼"—$3.19
VINYL FENCING
50 ft. rolls
36"—$29.88 roll
42"—$34.88 roll
48"—$39.88 roll
LARGEST SELECTION of ROUGH CEDAR. See us for all your fencing needs. Ask for our free fence brochure.
CHARGES — BUDGETS
CHARGEX
OPEN MONDAY thru SATURDAY
400 Gorge Rd. E.
7:30-5:30 386-3211
STEWART AND HUDSON LTD.

IMPERIAL BUILDING MATERIALS LTD.
The Builders Supply House
Kitchen Cabinets
by MERIT and CITATION
SPECIAL contractor DISCOUNT PRICES in effect NOW! See our cabinet department for an estimate on your requirements.
JENN-AIR drop in range top
Reg $456.00 SPECIAL $359.00
Enjoy barbecued food flavor anytime!!
Master Charge—Chargex
2955 DOUGLAS ST.
386-1401
Member of Victoria HUDAC
(Formerly Victoria Home Builders)

Cubbon on Cook
Lumber and Building Supplies

Roofing, 90 lb. red, green, black	$8.99
Insulation, loose fill bag	$4.99
Cement, 80 lb. bag type 1	$2.29
¾ plywood sanded D	$10.99
½ Gyproc 4x8	$2.79
Picnic table 6' cedar	$19.99
Lawn chairs, cedar	$6.99
Fibreglass panels 8'	$5.49
8' Kayak kits pre cut	$36.95
3' basket weave fence, lin. ft.	.89

1720 Cook CHARGEX 384-8181

CEDAR SHAKES AND SHINGLES Buy direct from mill. Certified. Delivered. Phone mill 647-5425 anytime or 385-1150 between 5 and 7 p.m.

SAND, GRAVEL, CRUSHED rock, etc. 1-2 yds. Deliveries. 478-7877 before 7:30 a.m. or after 5 p.m.

aboutv
bruce lowther

I think the best way to describe the 1975-76 season of children's programing on the three U.S. networks is simply to list the titles of new series, announced the other day. So, in no special order:

Far Out Space Nuts, Ghost Busters, Secret Life of Walter Kitty, Beyond the Planet of the Apes, Westwind, New Tom and Jerry Show, Great Grape Ape, Odd Ball Couple, Uncle Croc's Block and Lost Saucer.

Those are the new ones, a few others have switched networks or times and these have been cancelled — Jeannie, Archie, Star Trek, Lassie, Ghost Chasers, Super Friends and Korg.

Oh well, sane kids don't want to watch TV Saturday mornings anyway.

□

BUREAU OF USELESS INFORMATION: Thursday's answer — Sinatra's many movie jobs have included reporter in high Society, doctor in Not As a Stranger, sailor in On the Town, spy spy in Manchurian Candidate and rebel in The Pride and the Passion. And have you heard about poor Blanche?

Today's question — A final question about Sinatra, the point being he had no leading ladies in the movies From Here to Eternity, Miracle of the Bells and Suddenly. All you have to do is remember why he was without "broads" in each. Answers Saturday.

". . . with this week's guest, the director of the Internal Revenue Service."

□

Friday highlights

CHANGES: Masterpiece Theatre again starts the new Peter Wimsey series The Nine Tailors at both 2 and 8 p.m. on Channel 9. The CBC has moved Sprockets to 10:30 on Channel 2.

11:00 a.m. — The first of several NBC daytime specials on famous U.S. women is about scandal-plagued Rachel, wife of President Andrew Jackson. By the way, note that NBC's daytime schedule will be revamped next week and the details will be here Monday — 5.

4:30 p.m. — A film following the Trans Canada Highway 1,000 miles from Calgary to Victoria—2, 6.

5:00 — NBA basketball playoffs, Washington at Buffalo. May not start until 7 p.m. — 7, 12.

8:00 — ABC shows the new Julie Andrews special with Peter Sellers and the Muppets — 4.

8:00 — MLA David Anderson on the phones — 10.

10:30 — ABC's mystery, A Place to Die, is about devil worship. Geraldine told me to say that — 4.

12:00 — Rock with John Mayall, B. J. Thomas and such — 5.

Friday movies

12:00 noon — Burn, Witch, Burn (good 1962 Gothic horror), Janet Blair. A bit too scary for small fry — 11.

● 12:45 — Champion (1949 Kirk Douglas boxing classic). He's so good I sometimes forget Arthur Kennedy. Ruth Roman and Lola Albright are in the excellent cast — 8.

2:30 p.m. — The Great Race (enjoyable 1966 comedy, part two), Peter Falk, Jack Lemmon. Oh yes, and Tony Curtis and Natalie Wood — 5.

8:00 — The Manster (1962 monster mess). It's about a reporter who turns into a monster and everyone knows reporters are born monsters — 11.

8:30 — This Is the West That Was (1974 comedy, fair at best), Ben Murphy, Kim Darby, Tony Franciosa. Only one thing wrong: they forgot to write a funny script — 8.

● 9:00 — The Miracle Worker (1966 early Helen Keller), Patty Duke, Anne Bancroft. Simply one of the best films ever made — 12.

10:45 — House of Horrors (hammy 1945 wartime horror). When even announcer Bill Goodwin was a star — 7.

11:15 — Once Upon a Time in the West (violent, long and boring 1969 western), Henry Fonda, Claudia Cardinale, scads more. Ugh — 12.

12:00 — The Andromeda Strain (quite good 1971 sci-fi), Arthur Hill, James Olson, Kate Reid. Best of the late lot — 6.

12:00 — Beneath the Planet of the Apes (1970 James Franciscus). I've never gone ape over these flicks but many have — 8.

12:05 a.m. — Invisible Woman (sad 1940 horror). Sad because it shows the depths to which John Barrymore fell — 7.

1:30 — Buck Benny Rides Again (1940 Jack Benny). Its only plus in his grand radio cast — 7.

2:00 — Fair Wind to Java (hopelessly bad 1952 sea-adventure), Fred MacMurray and that ill wind that acted no good, Vera Hruba Ralston — 8.

2:45 — Lillian Russell (entertaining 1940 history-twister), Alice Faye, Edward Arnold, Tyrone Power, Don Ameche. Miss Faye's best move was to marry that finest of gentlemen, Phil Harris — 6.

Friday radio

7:00 p.m. — Radio international has a Scottish drama — CBU-FM (105.7).

8:00 — Between Ourselves recalls life for women in Halifax during the war — CBU.

10:00 — Ideas attacks the Einstein myth. Tell me something, fellow debunkees, is anything safe these days? — CBU-FM.

● Recommended.

65 BUILDING SUPPLIES

MOORE WHITTINGTON LUMBER LTD.
2614 BRIDGE ST.
386-1331
DOORS
Victoria's door headquarters.
All types — entrance, pre-hung, pocket door frames.
Some seconds and inventory clearance items at low prices.
Victoria's only complete:
SASH, DOOR and MILLWORK MANUFACTURING PLANT.

SAANICH LUMBER YARDS.
3041 Douglas St. 385-2486
Night Phone 479-1424

Materials for 12"x20" Garage (roofing extra)	$290.00
Sabot kit (sailing)	$ 47.00
Pram Dinghy kit	$ 37.00
8'x10' Greenhouse	$205.00
Work bench materials	$ 10.00
Compost Box, 4x6	$ 10.00
Garden Sheds, 6'x7'66"	$121.00

Chicken coops, any size
Fencing of wood available

HOUSESAVERS
242 Mary St., 382-8711
Fri. and Sat. 9-5 p.m.
Good used materials.
1x6 common, 2c per foot
2x4 shorts, 5c per foot.
250 gallon oil tanks, $15
Windows and frames, approx. 2'x3', set of 3, $50
Large selection of Fir, P and G.

CEDAR
All dimensions. Hidden Valley Sawmill. Open weekends. 743-2830.

18" HAND SPLIT CEDAR shakes, $30 a square delivered. 477-4674.

70 MUSICAL INSTRUMENTS

FENDER BANDMASTER REverb amplifier with bottom, excellent condition. $600. 383-5486.

70 MUSICAL INSTRUMENTS

PAMUS
MUSICAL INSTRUMENTS
"Where Good Music Begins"
1108 Blanshard St. 386-8475

MOSRITE ELECTRIC BASS GUItar with precision split pickups, $200. Hagstrom 8 string bass guitar with precision split pickups, $125. Will sell or trade even for used canoe. Phone Steve, evenings 5-6 p.m. 595-5158.
Steve, evenings between 5-6 p.m.

SOUND SOURCE
Professional musician centre
723 JOHNSON 386-7704
Electric pianos, organs, synthesizers. Reduced prices on EVERY keyboard in stock.

COMPLETE SET OF DRUMS for sale, Slingerland Bass, speed pedal, snare, 2 toms, and high hat with 12" cymbals, also 18" cymbal and stand, good shape, sacrifice, quick sale, $170 firm, after 6. 598-8261.

APRIL ORGAN CLEARANCE!
TRADE IN ORGANS, FROM $495
Paragon Music Ltd.
Kimball-Gulbransen Organs
HILLSIDE MALL 595-1775

SPRITES GO
8 models to choose from, 2 cabinet finishes rosewood or pecan, 1, 2 or 3 keyboards priced from $875 at
SCOTT PIANO AND ORGAN
612 FORT 386-2434

GUILD F50R, ACCOUSTIC GUItar and hard shell case, 6 months old, $900 value, asking $700 firm. 388-4968 or 387-3482. Ask for Steven.

WURLITZER ORGAN, MODEL 555, as new, little used. Synchronizer, automatic rythmn, tape recorder, must be sold. Best offer over $3,500. 388-5551.

70 MUSICAL INSTRUMENTS

HAMMOND ORGAN STUDIOS

Our fiscal year ends April 30th. We would like to offer you big savings on the organ of your choice and in turn reduce our present stock.

LOOK AT THESE PRICES

Lowrey — Spinette 2-keyboards— 13 pedals—great starter only $749.00

Optigon — chord organ — rhythm full of fun. Only 2 left each $499.00

HAMMONDS

Brand new 9100 Series only $895.00

VS300 — series. c-w auto rhythm. A fine small organ. only $1095.00

Pipers — two styles to choose from. The greatest fun instrument made. THIS WEEK ONLY AT $1395.00 AND $1645.00

9200 Series c-w auto rhythm — auto chord — 2-keyboard, 13 pedals. Acoustic Tremolo — Percussion. Just $1795.00

SOUNDER

For the home — the cottage — the trailer, any place you want to have fun — auto rhythm — auto chord transposer — repeat. This one does it all. only $599.00 THIS WEEK ONLY BENCH FREE

9500 Series

In modern pecan in It. Prov. walnut, auto. rhythm. Auto chord — two-speed acoustic Tremolo. Shop and compare. You won't find value like this for only $2195.00-$2245.00

WE ARE ANXIOUS TO PASS THESE AND MANY MORE BARGAINS ON TO OUR MANY FRIENDS AND CUSTOMERS SO SHOP AT

HAMMOND

and save

THAT'S

HAMMOND ORGAN STUDIOS

3400 Douglas

Just Across From Town and Country

PHONE 388-9177

70 MUSICAL INSTRUMENTS

YAMAHA MUSIC CENTRE

GRAND PIANOS

You have always wanted one. See the new YAMAHA 6' conservatory model. This piano is played each day on the Merv Griffin show. But to really appreciate the superb action and beautiful tone you must personally feel the quality. Now on display at

4th Floor at the Bay 384-9131 and 746-6821 in the DUNCAN FINANCIAL CENTRE Division of JAMES PIANO and ORGAN Ltd.

HALL-FAIRFIELD Music Centre Ltd.

RECORDERS (composition), soprano $2.45; alto $21.95; tenor $26.50.
RECORDERS (wood), soprano $9.95 and $29.95; alto $21.95; tenor $41.95; Classical guitar strings from $3.95 per set.
Electric guitar strings from $4.25. Acoustic guitar strings from $4.45 Metronomes $19.95, $21.95 and $24.95 Everything for the musician ... guitar polish, violin polish, valve oil, mouthpieces, cleaning brushes, reeds, etc., etc.
MUSICAL INSTRUMENTS OF ALL TYPES A COMPLETE REPAIR SHOP TO SERVE YOU
728 FORT ST. 385-3307

ACCESSORIES

We have Vancouver Island's most complete stock on hand. Expert advice on all instruments at

NELSON'S MUSIC CENTRE
1315 GOV'T. 385-9728

RENT AN ORGAN
from $8 monthly and learn to play. Open 9:30 a.m.-9:00 p.m. FREE PARKING
Bernie Porter Music 725 CALEDONIA
382-9542 595-2266

Reginald Stone would like to show his appreciation of the capacity audience at his recent Conn Organ concert by offering 10 per cent off any model! 1517 Quadra, 383-0239.

SOFT SOUNDS
Bogen 60 w. P.A. $275 complete. Marshall and Fender amps. Quality guitars at competitive prices. 2031 Oak Bay Ave. 598-1524

GOOD USED PIANOS, REBUILT inside by our technicians, priced from $795 at SCOTT PIANO AND ORGAN 612 FORT 386-2434

1 only new 9 piece blue sparkle pearl drum set $595.
GLEESON MUSIC
707 Fort St. 388-9632

COMPLETE 1974 STAR-ROYAL Drum set, cymbals and hardware included. Excellent sound and quality, offers. Phone Doug, 383-1980.

BARGAIN: HAMMOND PIPER, $1095. Delivery and demonstration included. Phone Mark, 478-5426.

THOMAS ELECTRONIC ORGAN, single manual, 8 bass pedals including bench. $275. 656-5071.

PIANO TECHNICIAN HAS SEVeral reconditioned pianos for sale from $400. 592-6095.

ALMOST NEW ACOUSTIC 135 amplifier, $475. Two Gibson Humbuckings, $35 each. 598-4610.

KARN UPRIGHT PIANO, EXcellent condition, $700. Guthrie, 642-5932.

ELECTRIC GUITAR WITH CASE, $100 and 2 channel amplifier with speaker, $60. 652-2054

TWO 6' RE-ENTRANT HORNS, University, 40-watt drivers, $150. 595-1027, 478-1018.

ROLAND RYTHMN BOX, AS new, $185. 388-5551.

PIANO TUNER — CRAFTSMAN. Norman Duckworth. 595-5251.

HAMMOND M-3 (PERCUSSION). 478-2902 or 382-3773.

WANTED— PIANO STOOL OR bench. 479-7722.

120 BASS ABC ACCORDION, like new, with case. $650. 478-0019.

MARTIN D-18 WITH CASE, LIKE new, $500, 646-2089, Sooke.

77 MOTORCYCLES

'73 HONDA, 500-4, HOOKER Headers, High bars, 3" extension, padded sissy bar, asking $1375. 656-4479.

FREDERICK MOTORS
SUZUKI — BMW — URAL
616 QUEENS 383-0823
Dealer licence Number D-3632

MONTESA—BULTACO
VICTORIA MOTORCYCLE SALES
592 Ledsham Rd. 478-1123
DL 4139

'74 750 BMW, MINT CONDITION, still on warranty. Equipped with wind jammer II fairing, evenings, 479-7493.

70 TRIUMPH PARTIALLY chopped. Needs work. Asking $750 or best offer, 386-7166 after 6. Wayne.

1973 HONDA 250 4-STROKE, very clean so must be seen, $825. Will consider trade for car or van. 658-5164.

1972 HONDA 500, GOOD RUNning order, offers to $850. 386-9086.

1973 350 HONDA 4 CYL, GOOD condition, $900. Will Deliver. Phone Ted 335-2292.

'72 HONDA 500 FOUR. CREAM-puff condition. After 5, 384-9913, weekends anytime.

1974 YAMAHA 125 MX, EXcellent condition. $695. 7186 Grant Road, Sooke. 642-5296.

'73 HUSKY, 250 CC, WIDE RATIO, never raced, excellent condition, $625 firm. 382-0959 after 5:00 p.m.

1946 HARLEY 45 MOTOR, frame, front end, extra parts. Cheap 382-9782.

1972 HONDA CB 100. LEAVING for Ottawa, must sell, only 6000 miles. 477-5044.

650 BSA, IMMACULATE, REbuilt engine, must sell. 479-1164, Dirk.

'68 HONDA 350, PROFESsionally rebuilt trans and engine, $450. 479-3829.

1973 HONDA XL350, GOOD RUNning condition. Phone 746-7087 Duncan.

'73 YAMAHA, 350 RD, GOOD rubber, 6-speed, 3,600 miles, good shape, $700 or best offer. 386-9516.

1963 TRIUMPH 650, REBUILT engine, excellent running condition. 479-5373.

1971 YAMAHA 250 MX. RELIable and fun. $425. 385-7902, after 5.

CLASSIC 1949 SUN MOPED, APprox. 400 miles on original machine. 598-2386.

'72 KAWASAKI 100, STREET-Trail, plus helmet, $350. 479-4383.

1974 HONDA 100 CC, BRAND new, never used. $750. 383-2880.

1972 SUZUKI 500, GOOD SHAPE, 4,500 miles, 477-0365.

1972 KAWASAKI 350 TRIPLE, good shape, $695 or offer. 598-3728.

1972 MAICO 250 MX REBUILT, used little, runs great. 598-3728.

WANTED—CB 350 HONDA ENgine, 382-7442, 8-5 weekdays.

1973 Honda 450, immaculate condition, low mileage, extras. 592-7656.

'73 HONDA 500, MUST SELL, call Chris Shelley at 388-9089.

1972 HONDA Z50, MINT CONDItion. $290. 477-8171.

FOR SALE, 1972 HONDA 354. $700 or offers. Phone 386-1206.

1974 HONDA CB125, NEW CONDItion, 50 miles. Best offer. 386-0414.

1974 YAMAHA 250 ENDURO, like new, $995. 479-6295.

HONDA 50 SCOOTER, $300. 516 Rupert St., Suite 6.

CHOPPED BSA FOR SALE. 595-8472

77 MOTORCYCLES

WORLD OF PLEASURE Franchise CLOSE-OUT
16 New Hondas left
EXAMPLES

Z-50 MINI TRAIL demos Mfg. $499	today	$ 395
XL70 TRAILSTER Mfg. $630	today	$ 530
XL125 MOTOSPORT Mfg. $1029	today	$ 899
CR125 ELSINORE demo Mfg. $1058	today	$ 898
MT125 MOTOSPORT Mfg. $899	today	$ 792
CR250 M ELSINORE demo Mfg. $1399	today	$1098
CR250M FLAT TRACK 'spec' Mfg. $1895	today	$1489
New NORTON '850' '75 Price $2950	today	$2095

USED M-C

71 HONDA CB100 Reg. $400	today	$ 295
72 HONDA XL250 Reg. $900	today	$ 795
71 HONDA CB 175 Reg. $500	today	$ 395
71 HONDA CB 350 Reg. $800	today	$ 695
71 HONDA CB 450 Reg. $1000	today	$ 850
74 HONDA XR 75 Reg. $600	today	$ 495
73 KAWASAKI 250 Reg. $800	today	$ 695
58 TRIUMPH 650 Reg. $750	today	$ 645
72 SUZUKI T500 Reg. $950	today	$ 845
70 YAMAHA 350 Reg. $750	today	$ 645
73 OSSA 250 Reg. $775	today	$ 695
71 BSA 650 Reg. $750	today	$ 595

WORLD Pleasure
Pearson World of Pleasure Ltd.
386-8424 D.L. 3930 3388 Douglas

CLEARANCE ON 1974 YAMAHAS

	75 Price	74 Clear.
74 Scooter	$ 599	$ 545
100 MX	$ 825	$ 769
125 MX	$1049	$ 949
125 YZ	$1169	$1069
250 Enduro	$1399	$1299
360 Enduro	$1599	$1399
350 Twin	$1499	$1299
500 Twin	$2149	$1895
650 Twin	$2264	$2079

MULLINS MARINE SALES LTD.
925 Yates St. 382-1928
Dealer Licence Number D-7115 Victoria, B.C.

BIKES WANTED
GOOD CLEAN USED BIKES NEEDED NOW TO SELL ON CONSIGNMENT. INQUIRE NOW at
COLWOOD HONDA
Div. Mullins Marine
SALES—PARTS—SERVICE
2781 Millstream 478-8831
Dealer Licence Number D-114 Victoria, B.C.

1975 HONDAS NOW ARRIVING
BROOKLANDS MOTORCYCLES
939 Fort 383-5926
DL 3814

1—TORA Trailbike Reg. $495 SPECIAL $399.00
1—KEYSTONE standard mini bike. SPECIAL $219.95
1—KEYSTONE deluxe mini bike. SPECIAL $299.95
VIC. LAWNMOWER HOSPITAL
834 Johnson 386-8338

POWERTOWN M.C.
Tuning and service to all makes. WORK GUARANTEED
384-1249
614 Grenville

MUST SELL BY WEEKEND. 1972 Suzuki 750, 3-cylinder water cooled. $1,050. Take stereo, TV, small bike or dirt bike, part trade 479-1443. 797 Greenlea.

1973 TRIUMPH 650 BONNEville, partly chopped. But all stock parts included. Low mileage. Tested and in very good condition. 598-1488.

'72 NORTON COMMANDO, 750 Combat Engine, immaculate, low mileage, custom chrome sissy bar, high handle bars, service manual, asking $1450. 656-4479 anytime.

305 YAMAHA, COMPLETE ENgine rebuilt, looks and runs like new, lots of chrome, 5 speeds, for track and trail, $395 firm. After 6, 598-8261.

CLASSIC 1968 MATCHLESS, G 80CS, 500 c.c. single, 4000 miles, excellent condition. Collectors Item. $1200. 382-8025, ask for Art.

1973 SUZUKI 100 TC, 8-SPEED. 1700 miles. Knobbies, helmet. All accessories, $575. 595-3478.

1973 YAMAHA 360, ENDURO, 478-8453.

'72 HONDA 350 TWIN CB 350, $550. 479-6685.

'73 YAMAHA ENDURO 360, EXcellent $895. 598-4065.

1967 HONDA, 100 CC, $150. 386-2747

78 BICYCLES

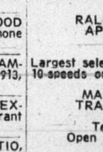

Russ Hay On Government
Between Bay and Hillside The Leading Bike Shop 384-4722

RALEIGH PEUGEOT APOLLO SEKINE CCM

Largest selection of coasters, 3 - 5 10-speeds on Van. Island.

MASTER CHARGE TRADES WELCOME CHARGEX
Terms available
Open Mon.-Sat. 8:30-5:30 Fri. till 9

HI-RISE COASTER and 3-SPEEDS

Also good selection of 5-speeds and 10-speeds.

Trades, accessories, repairs
Robinson's
1307 Broad 385-3429

TRY D. G. AUTO AND CYCLE for the bicycle you've been looking for. Open 'til 6 p.m. Mon.-Fri. 3244 Douglas. Phone 382-4012.

2 RALEIGH BIKES MANS 24", ladies 21" 3-speed, $150 for both. 383-2860.

WANTED INEXPENSIVE LADY'S 10-speed, good condition. Phone Jude, 384-7783.

BOYS HUSTLER HIGH-RISE BIcycle, good condition, phone 477-4812.

LADIES' CCM IMPERIAL, LIKE new. 478-3109 after 5:30.

WOMAN'S APPOLLO 10 SPEED, like new. $85. 384-3903.

10 SPEED FOR SALE. 592-7913.

TWO GIRL'S AND ONE BOY'S bikes, $25 each. 386-7816.

GIRL'S BICYCLE. GOOD CONDItion, 20" wheels, $25. 595-6374.

CHILD'S MUSTANG TYPE BICYcle, good condition. $30. 592-6848.

LADIES' BICYCLE, $15 383-0879.

80 BOATS and MARINE

'69 CHRYSLER 20-H.P. ELECtric, with controls and tank, $325. 592-7581.

MOULD FOR ROBERTS 36' SAILboat. $500 firm. 388-9826.

SKI BOAT, 28 H.P. JOHNSON, trailer, $600. 595-1027, 478-1018

27' OWENS, EXPRESS CRUISER, $8500 or best offer. 478-8103.

8' UNSINKABLE AQUA — DORY, as new. $140. 479-2903.

24' WOOD SAILING SLOOP. Must sell. 595-0180.

9½ JOHNSON OUTBOARD, EXcellent condition, $350. 479-2157.

WANTED 20 TO 24' DISPLACEment hull. 384-4709.

80 BOATS and MARINE

MERCURY MARINE

BELL BOY FIBERFORM
1974 SALE
1 ONLY
22½' SITKA COMMAND BRIDGE
—188 Mercruiser
—Full canvas
—Full galley
—Head
$11,600

1 ONLY
22½' SAN JUAN
—188 Mercruiser
—Full canvas
—Full galley
$10,900

BOTH BOATS ARE BRAND NEW WITH FULL WARRANTY

NOW IN STOCK LOWRANCE SOUNDERS

385-1457 MERCURY MARINE
800 Cloverdale
Open Friday nites till 9

C.C.M.
HAVE MORE TO OFFER
COMPLETE MARINE REPAIRS
ALL TIDE HAULOUT WITH TRAVELIFT
2 MARINE WAYS
DRYLAND STORAGE
COFFEE-SHOP-STORE
SERVICE STATION
FUEL DOCK
CALL
CANOE COVE MARINA
656-5633 or 656-5566
WHARFAGE AVAILABLE

HORWOOD MARINE
SPECIAL 1975
1840 K & C Hardtop 140 Mercruiser I.O. sleeper seats — Camper top, wiper
SALE $6395
Dealers for K & C and Glas Ply
385-1451
Horwood Marine Ltd.
823 Pandora

OAK BAY MARINE
SALES and SERVICE 1327 BEACH
SANGSTER
CAMPION
SPORTSMAN
GREW
EVINRUDE
VICTORIA'S INBOARD-OUTBOARD CENTRE
OMC — VOLVO MERCRUISER-WAUKESHA
598-3393

LIFE LINE
Available in
—UVic Thermofloat
—Float coat
—Adult life jackets
—Child's life jacket (4 sizes)
From 10 to 120 lbs.
BOSUN'S LOCKER LTD
580 Johnson St. 386-1308

VAN ISLE MARINA
MID-WEEK SPECIAL
27' MONK, 283 V-8, f w c, sleep 5, sounder, radio tel., swim grid, dinghy, new carpets and drapes, good family cruiser. $10,500 Contact Don Omlid or John Merrifield.
VAN ISLE MARINA CO. LTD.
Tsehum Harbour Box 2130
656-1138 Sidney B.C.

LUND ALUMINUM BOATS
We carry a good stock of these quality cartoppers and 14' and 16' models on our lot. If you take value for your dollar you will like "LUND".
ALL BAY MARINA
2238 Harbour Rd. Sidney, B.C.
656-316 8:30-5:30—Closed Monday

NATIONAL BOAT SALES
2060 WHITE BIRCH ROAD SIDNEY, B.C. (604) 656-3966
NEW AND USED
GRAND BANKS, ALASKAN OVERSEAS RANGER
BROKERAGE

26 FT. HARD CHINE CRUISING sloop, galley, separate head, sleeps 4, stainless steel rigging, Dacron sails, standing head room, MDI Volvo. $10,900. 386-7310.

26' HOURSTON GLASSCRAFT. Command bridge, sounder, radio, swim grid, stereo. $17,600. 656-1315 after 5.

15' CABIN CLINKER BUILT, 7 horse Briggs and Stratton, newly painted. Good condition. $450 or offers. 478-7900 or 478-4537.

14' FIBERGLASS RUNABOUT, 40 h.p. Johnson, tilt boom trailer, $950. 385-3898.

12' DAVISON FIBREGLASS SAILboat, good dacron sail, and new epoxy paint, $375 firm. 478-6646.

16' CABIN BOAT WITH AL'S boat trailer, $325. 112-743-9350 after 5 p.m.

12' FRONTIERSMAN FIBREglassed car top boat, like new, 385-1739.

WANTED 16' BOAT TRAILER, tilt-boom or better. 477-8035.

10½' WOODEN BOAT. $75 598-3474.

ALUMINUM BOATHOUSE, 45X20. $4000. 592-6282.

1968 100 H.P. JOHNSON COMplete. Never in salt. 477-8035.

80 BOATS and MARINE

GIBSON Powercraft
CENTRE LTD.
2520 Gov't (near Bay St.)

1975 BAYLINERS

2350 NISQUALLY COMMAND BRIDGE
Flush deck, 225 h.p. Volvo I.O. Full instrumentation at both stations. Enclosed head. Complete galley. SPRING SALE $15,766

2550 SARATOGA OFFSHORE
Bayliner's most popular model, fully enclosed cuddy cabin, custom galley, separate enclosed head, custom bar, plush carpet throughout, full camper cover, swim grid. Powered by 225 h.p. Volvo-Penta. SPRING SALE $13,452

2250 SKAGIT OFFSHORE HARD-TOP
Enclosed forward cabin and head, complete galley, B.I.A. certified flotation, 165 h.p. OMC. SPRING SALE $11,589

2250 SKAGIT COMMAND BRIDGE
Fully instrumented control stations, galley, head, swim grid, B.I.A. certified flotation, 190 h.p. OMC.
SPRING SALE $12,589

2050 ADMIRALTY HARDTOP
Cuddy cabin with V-berths, head, sleeper seats, self bailing fish well across transom, a handsome sport fishing boat, complete with 165 h.p. OMC, B.I.A certified flotation.
SPRING SALE $8542

CAL GLASS
V2200 Command Bridge, 190 h.p OMC, galley, head, camper canvas.
PACKAGE $11,495
V178 RUNABOUT, 120 h.p. OMC, select trim camper top, bilge pump, blower.
PACKAGE $5198
382-8291
"It's the service that sets us apart"

DUNCAN BOATLAND

15' CAL GLASS
—40 h.p. Merc m.l.
—controls
—camper top
—bow rails
—900 lb. EZ Loader
$3188

16' CAL GLASS
—1974 50 h.p. Merc. m.l.
—controls
—walk-thru windshield
—camper top
—bow rails
—1200-lb. EZ Loader
2 ONLY
$3488

REINELL 15' — 30'
SEA-RAY 18' — 30'
Mercury Outboards
VANCOUVER ISLAND'S OUT-BOAT CENTRES
DUNCAN Boatland
6045 Trans Canada Hwy. DUNCAN 746-4158
642 Burnside VICTORIA 386-2476

DANE YACHT SALES
NEW $24,900 NEW BURNS CRAFT 32 FT. HOME CRUISER ALL FIBREGLASS
KINGSCRAFT 55 FT. HOME CRUISER DEMO SALE PRICE $79,000
592-6313

CHRYSLER OUTBOARDS
SALES-SERVICE-PARTS
New models on display from 3.6 hp. to 150 hp.
RECONDITIONED OUTBOARDS
1—90 h.p. CHRYSLER $950
1—4 h.p. JOHNSON Model, Like new $375
1—W.S.L. SEAGULL $225
VICTORIA Lawnmower Hospital
834 Johnson St 386-8338

WESTPORT YACHTS
2075 Tryon Rd., Sidney 656-5832
AGENTS FOR BUCCANEER Cruising Sailboats 21', 24', 27'
CRUISED-A-HOME BLUE WATER HOUSEBOATS
YACHT BROKERAGE

BOAT BUILDERS UNITE
Any boat builders interested in forming an association for the purpose of group discounts, a medium for swapping materials and-or a forum for interchanging ideas, please send a card with name and address to George James, 136 St. Andrews, 384-9064.

20' CRUISER, MARINE HEAD, stove, depth sounder, full instrumentation, built-in gas tanks, CB radio, complete standup convertible roof. 115 h.p. Johnson motor, heavy duty Tandom trailer. Excellent condition. 477-0575.

32' GRENFELL, FIBREGLASS hull, mahogany super structure, command bridge, full galley, head, hot, cold running water, sleeps 6. No triflers, please, $16,000 firm, 382-3560.

14' SANGSTERCRAFT WITH 40 horse Evinrude, front controls and windshield. Excellent condition. Complete with trailer. $1100. 383-4002 after 6 p.m.

1971 DEEP-V, DOUBLE EAGLE fibreglass boat. 60 horse power Evinrude outboard. Best offer, 642-3281.

HOUSEBOAT — SLEEPS 6, fibreglass finish, 220 V-8 inboard-outboard, fresh water cooled. Asking $8,900. 652-3501 after 6 p.m.

HANDYMANS' SPECIAL, 24' lifeboat, large cabin, ready for launching, $350. 592-7213. Can be seen at 4092 Carey Rd.

15'6" GLASSCRAFT DELUXE, full canopy, 125 Evinrude, $3,750. Phone 749-3749 after 5:30 weekdays.

24' FIBREGLASS SLOOP, SHARK, fully equipped for racing and cruising, excellent condition, 112-753-2867, H. Pedersen.

26' TROJAN FRESH WATER cooled, 190 Interceptor. Fully equipped, sound and clean, $12,900. 385-7932, 477-5904.

BARGAIN: 17 FT. SAILBOAT, Dock C22, Oak Bay, $750 or best offer. Phone Vancouver 666-6882 or 438-4776.

O.K. DINGHY. MARINEX RIG, North sail, a real beauty, with trailer, $700. Guthrie, Gillespie Road. 642-5932.

HERRESHOFF
H28 classic wooden sloop, sleeps 4, $13,500. 384-9528.

WANTED 1974 OR 1975 7.5 H.P. Mercury outboard. 478-4668.

16' REINELL, 115 H.P. MERC. 1200 lb. trailer. 383-7071.

80 BOATS and MARINE

WORLD OF PLEASURE
R-E-I-N-E-L-L
Franchise
CLOSE-OUT
Everything Must Go

EXAMPLES

75—RS 2690 SAILBOAT 26 ft. outboard model Mfg. $13,763, Close-out	$11,795
75—RC 2221 6.4 meter 188 Mercruiser—21 ft. Mfg. $13,397, Close-out	$10,495
75—RC 2271 sedan cruiser 188 Mercruiser—21 ft. Mfg. $13,121, Close-out	$10,295
74—RC 2421 — 7.4 meter 188 Mercruiser—24 ft. Mfg. $13,126, Close-out	$10,895
74—RV 3270—Command Bridge 188 Mercruiser — 21 ft. Mfg. $13,527, Close-out	$10,995
75—RC 2481 — Cruiser 188 Mercruiser — 24 ft. Mfg. $15,384, Close-out	$11,895

FULL FACTORY WARRANTIES

USED BOATS, ETC.

74—RC 2421 — 7.4 meter 188 Mercruiser — 24 ft. Reg. $10,950, today	$9,995
20 ft. CUSTOM sailing "Cat" Reg. $875, today	$595
JET SEADOO — mech. special Reg. $1395, today	$545
YAMAHA 9.9 outboard "demo" Reg. $600, today	$395

WORLD Pleasure
386-8424 3388 Douglas
next to Red Lion

MERCURY OUTBOARDS
DOUBLE EAGLE FIBERGLASS BOATS
LEISURE CRAFT ALUMINUM BOATS
E.Z. LOADER TRAILERS
SPECIAL PACKAGE DEAL PRICES AT
MULLINS MARINE SALES LTD.
382-1928 382-4515
925 Yates St.

GAS TANKS
OLD, NEW, RUSTY
New processed permanently sealed inside for rust, cracks, pin hole leaks, flaking and future oxidization. How is the inside of your tank. 388-9427, 386-0008, 3244 Eldon Pl.

HARBOUR MACHINE LTD.
DIESELS
CHRYSLER, NISSAN FARYMANN
Gas and Diesel engine rebuilding. Shaft and Prop Repairs.
31 Erie St. 383-6555

Marine Quality Enamels,
Undercoats, varnishes and antifouling coatings from BAPCO, INTERNATIONAL and WOOLSEY — all at
McQUADES MARINE SUPPLY
1252 Wharf St.
383-1141 382-8258

BANKRUPT 27' DOUBLE END Cruiser, diesel converted Survey Launch, hydraulic steering. Needs refinishing, below cost $9,800. Consider car or boat trade. 383-7730. 652-2903.

24' STARCRAFT MARK IV cruiser, 170 h.p., 6 cylinder Volvo, I-O. 230 hours like new condition. Replacement value over $19,000. Loaded with extras. Asking $12,000. For more information 477-8001.

CANOE COVE YACHT SALES
Sidney, B.C.
656-5711 656-3915

SEND THIS VICTORIA PRESS ad to 1368 West Broadway, Vancouver, B.C., or phone 736-3565. We will send you our discount catalogue full of over 4000 bargains in Marine Supplies.

PRICE REDUCED TO $11,000
28 ft. cabin cruiser, command bridge, V-8 Chrysler marine V drive. Will consider fifth wheel trailer or property etc. as part payment. Phone 746-5962 Duncan.

1974—24" REINELL, OMC 225 HP, 178 hours, complete canvas, sleeps 6, galley, standup head, CB radio, trim tabs, swim grid, sounder, etc. Like new. $11,600. Phone 754-9413 Nanaimo.

17½' BRANDLMAYR SKI-FISH boat, 1969. 65 h.p. Mercury, partial canopy, skis, vests, sleepers seats etc. Darn good boat, $2300. Moving to Calgary. 652-3559 evenings or weekends.

54' CLASSIC CRUISER, PERfect live-aboard, full galley, accommodations for 8. Hot and cold pressure water, shower, loaded with extras. Will be up on ways this Saturday. 656-6117.

BRITISH SEAGULL OUTBOARDS
4 Models From $310
SALES — SERVICE — PARTS
VIC. LAWNMOWER HOSPITAL
834 Johnson 386-8338

FREE — WITH BOAT PURchase 1956 reconditioned 30 h.p. Merc. 14½' black fibreglass McCulloch Dorset and trailer. $1,150. 383-7730 or 652-2903.

CHRYSLER OUTBOARD
Authorized service with genuine parts by factory trained mechanic.
KEN PRASING EQUIPMENT
800 Goldstream Ave. 478-9313

BOAT HOUSE FOR RENT
Located at Van Isle Marina. Can accommodate boat up to 60' long. $110 per month. Phone 386-8135 between 9 a.m. - 1 p.m.

20' RUNABOUT AND CRUISER kits. All fiberglass construction. From $1100. Proven West Coast design. Save thousands by completing yourself. 656-1476.

14' STARCRAFT, 35 HORSE power Johnson, electric start with trailer. Also 40 horse power Johnson, phone 477-5101.

MUST SELL 14½' FIBERGLASS with full camper top, tilt trailer, 35 horsepower Merc. 2 tanks. 4 horsepower Eske, $1385. 477-4561.

26' REINELL SAIL BOAT, 1975 model. Fully equipped for cruising. Reply Victoria Press, Box 135.

'74 REINELL 20', COMPLETELY equipped. Must sell. $7,600 652-3237.

29' ALBERG CRUISING SLOOP, excellent condition and inventory. $18,750 or offers. 477-1603.

22 FT STARCRAFT CRUISER. Mer Mercruiser stern drive, galley, head, etc. $5,500. 598-6057.

DOWNRIGGERS FOR DEEP SEA fishing (with heavy clutch), $29 and $35. 478-7321.

SAILBOAT—14' GLASS ON WOOD, dacron sails, Seagull outboard, $800. 592-9541.

16½' DOUBLE EAGLE, DEEP vee, 120 H.P. Merc stern drive, $3695. 478-7860.

21'10'' BRANDLYMAYR, V8, runs beautifully. Best offer over $1,950. 478-5364.

NORTH SEA 21 SLOOP, AS new, Honda outboard, $5200. 479-2796.

FOR SALE: CUB CLASS SAILboat, 23'. New main and 1 year old Genoa, 746-6469 after 5.

18' FIBREGLASS HULL, SUITable for inboard or outboard drive, 479-6103.

25' DANISH FOLKBOAT, EXcellent condition. Full sail inventory, many extras, $10,000. 656-2863.

26' THUNDERBIRD, EXcellent condition Day 386-3011, home 598-5507.

19' REINELL WITH TRAILER and many other extras. Phone 656-4046.

1974 24 FT. REINELL CABIN Cruiser, fully equipped. Phone 477-8008.

15' PLYWOOD FIBERGLASS small cabin, steering wheel, condition excellent, $550. 383-8101.

FLYBRIDGE CRUISER
42'—OA, 2 Chryslers, stateroom, salon, everything, $39,500. 386-5424.

PLANK BOAT 19.6 LONG, WITH cabin, inboard motor, 10 h.p. Good condition, $1,200. 642-3216.

18' BOAT, TRAILER, 45 HORSE motor, electric start. Asking $425. 478-2843.

WANTED—16-18' COUGAR, SIDEwinder, Cobra or similar ski boat. 658-8080.

8' ALUMINUM BOAT WITH 6 h.p. Evinrude motor. 477-0575.

80 BOATS and MARINE

SKOOKUMS AHOY
ROW, SAIL, AND POWER
8 and 14 clinker style dinghies. Fibreglass mouldings by Philbrooks. Finished in teak with copper fastenings by the FORTUNE BOAT CO.
2270 Harbour Rd., Sidney 656-5591

MONK TRI-CABIN, 1960, 32X11, Cruiser, V-8 simplex marine, sounder, head, hydrolic steering, morse controls. Needs a little more work, to make it very liveable. Handyman special, as is, where is for quick sale. $12,000 or nearest offer. Must be sold this weekend. Third boat right ramp 525 Head St.

BOATERS!
See our large display of appliances, plumbing and electrical supplies.
S. J. PEDEN LTD.
2855 Quesnel St. 386-3464

401 CUBIC INCH, 280 HORSEpower V-8 Grey Marine Engine. Complete with 2-1 Borg-Warner reduction gear. Freshwater cooled. Good condition. Still in boat for demonstration. Total hours 885. 385-7970.

'74 20-T SANGSTER AND TRAILer, 165 Merc, galley, head, sleeps 5, docking lights, 2 batteries, compass and other extras. Used 20 hours. $9,700 or offers. Duncan, 746-7389.

BOSUN'S BOAT SALES 656-5564

BOB WHYTE MARINE LTD.
SAIL AND POWER
2266 Harbour Rd.
656-6421 or 656-2085

FISHERMAN SPECIAL
14' Clinker, new convertible top, depth sounder, down rigger, a Sears trailer, 20 horse power mercury motor, $850. After 5 p.m. week days 384-6001, 436 Durban.

1972 FIBREFORM TRI-HULL, 16½ ft., 65-horsepower Mercury outboard, full top, 7½ horsepower Mercury auxiliary, Calkins trailer, excellent condition. Many extras. $3,500 firm. 477-6030.

COLLECTORS ITEM, 22' Fibreglass Bodo Craft, 215 Mercruiser, radio, sounder, heads, stove, many more. Sleeps 6, excellent condition. $9000. 595-8453.

26' WOODEN SLOOP, WHEEL steering with Seagull outboard, marine survey report, May 1974. $4,000. Ernie Unger, 748-2952, 746-4134.

27' BRANDLMAYR, 280 V-8, fresh water cooled, sleeps 4, tack deck, swim grid, dinghy, Caravan top, C.B. radio, sound and clean, $16,000. 658-5732.

SIDNEY PROPELLER MARINE POWER LTD.
Your Espar heater, Farymann diesel and propeller people, 656-3421.

K AND C 14½' THERMAGLASS, full top, sleeper seats, 33 h.p. Johnson electric, tilt trailer, immaculate condition. $1,800. 478-2700.

12' AQUA-CATAMARAN, MAXimum speed 12.4 knots, new deck, motor mount up to 4 h.p., roof rack, Asking $675. 477-5600, 477-9795.

16½' DEEP V, K & C, 65-H.P. Mercury electric start. Camper top, EZ load trailer, many extras. As new condition. 656-1758.

SAILBOAT, 12' WITH TRAILER, main and jib, excellent condition, best offer over $650, must sell, 656-5476.

22'6" CABIN CRUISER, GREY marine, sounder, raft, fishing gear etc. Seen at Inner Harbour Wharf or 386-0662. $3,000 firm.

FISHERMAN'S DELIGHT
1 month used 14' wide aluminum boat and 15 h.p. motor and tank. $800. 592-6870.

16' CARAVELLE HULL WITH cabin, fibreglassed, 5½ H.P. Briggs, good fishing boat, $500. 656-4708.

COUGAR SKI BOATS. 18' SUPER and family 16'6" outboard, conversion parts, jets etc. 270 Allenby Rd., Duncan. 748-8975, 748-1224.

16' GLEN L CABIN BOAT, fibreglassed with new 20-h.p. Mercury motor and trailer. A very fine boat. $1700. 479-4236.

38' CABIN CRUISER. BEDFORD diesel. Flying bridge, dual controls, Ave Maria, Box 17, Tofino, B.C. 725-3742.

12 FT. ALUMINUM BOAT, 6 H.P. '73 British Seagull motor, '69 40 h.p. Mercury. 478-9293.

ISLANDER 24', FULLY equipped, 3 sails, sleeps five, excellent condition. 112-531-7968.

NEW LIGHTWEIGHT 8' DINGHY, painted, well built, fitted oarlocks. 652-1774.

12' LAMINATED BIRCH, 7-horsepower motor, tilt trailer, 3009 Colquitz. 385-9923.

16' PLYWOOD RUNABOUT WITH shelter cabin, trailer, $1,000. 656-2977.

NEW '75 7.4 24' REINELL CABIN Cruiser, 7½ hours running time, $9,950 firm. 382-4834.

33 H.P. JOHNSON ELECTRIC, Hourston boat. Alps tilted trailer, mint condition, $1495. 477-8035.

CAL-20 5 SAILS, '74, 6 H.P. OUTboard, excellent condition. Phone 479-7420.

IMMACULATE ALL FIBREGLASS 12' Aqua Cat, 479-6855 or view at 137 Kingham Place. $600 firm.

50-HORSE MERCURY ELECTRIC start. Needs work. $110 or best offer. 478-8840 after 6 p.m.

40-HP VIKING, A-1 SHAPE, $300 firm. 191 Olive st. 386-1857.

21' FIBERGLASS CRUISER, I-O, offers to $4800. 656-3516.

JMF-B 151 FISH FINDER, 1972, half price, $675. 656-4121.

WANTED: TRAILER FOR 17 foot boat. 598-6237.

ONE HYDROPLANE, EIGHT-foot, $15.00. 658-8445.

83 AIRCRAFT

STINSON 108-1, 150 H.P., NEW paint, excellent condition. VHF. VOR, 120TTO, $5,800. Phone Gar 479-2363, Ted 592-2389.

92 SPORTING GOODS

Robinson's for Guns
12 BERETTA auto, trap, $335; 410 dbl., $75; 10 ga. EAGLE dbl., $199; 30 M1, $129; 22-250 ALPINE, $139; 222 BRNO., $239; 270 WIN. 70 — 2x7 RED., $319; 7 mm BRNO.-4x, $375; 30-30 WIN., $114; 8 mm, $44.95; 303 Full wood, $39; 357 RUGER, $179; 9 mm BROW., $219; 25 ASTRA, $49; 32 BROW., $64; 38 SMITH, $85; 38 WEBLEY, $59; 22 HI-STAN, $69; 38 ARMINUS, $92.
Buy now while stock lasts
1307 Broad 385-3429

DIVERS: Before buying, it will pay you to see what the oldest dive shop in B.C. has to offer. Top quality, sensible prices and after sales service. Scuba courses starting monthly. FRANK WHITE'S SCUBA SHOP, 832 Fisgard St.

SEA TREK DIVE CENTRE
"TEACHING IS OUR SPECIALTY"
Next SCUBA COURSE Starts April 29
629 Dunedin 386-7528

MILITARY HANDGUNS
Bought, sold and appraised. All employees bonded. Crest Equipment. Box 3202, Vancouver, B.C. V6B 3X6.

TENNIS
RAY'S SPORT CENTRE LTD.
1692 Douglas and Colwood Corners 385-6312 and 478-3606

GOLF CLUBS, LEFT-HANDED, irons and woods, first-class condition. Low prices. 598-7393 after 4:00 p.m.

GYMNASIUM—SPA EQUIPMENT, deluxe chrome, near new. Replacement cost over $100,000. Best offer. Phone 746-5887.

WANTED
Quality re-loading equipment, B.C.R.S. or Herters preferred, 388-6883.

BROWNING SINGLE SHOT 30-06, scoped, $500. Smith and Wesson stainless, 38 special, $185. After 6 p.m., 477-8381.

FOR SALE: 2 COMPLETE WET suits, small size, man's and lady's, 592-9188.

MEDIUM SIZE WET SUIT, FINS, excellent condition. 477-9774.

WATER SKIIS, TOW ROPE, 2 belts, $40. 385-4592.

93 CAMERAS, SUPPLIES AND PHOTO FINISHING

EXPERIENCED CAMERAS USED
1 LEICAFLEX — SL 50 mm F2.0
1 VISOFLEX II and bellows
1 300 mm f4.0 Takumar
1 NIKON Series 1 Vivitar 70-210.
Bill's Photo Supply
1672 Douglas 383-7443

ANSCO PROJECTOR WITH REmote control, storage trays. 35mm slides. 385-1550.

96 RANGES, STOVES AND FURNACES

ENTERPRISE
Oil Ranges and Heaters
Wood Ranges
Parts for all Makes
G. E. Holt
4596 West Saanich Road
479-4645

2-YEAR-OLD, 150,000 BTU OIL furnace and controls, beach 115PW and 40 gallon electric hot water tank. Asking $275 both. 592-2072, 592-3303.

FAWCETT TORRID OIL RANGE, excellent condition with tank and stand. No reasonable offer refused. 384-4691.

INGLIS FRIDGE AND STOVE, nearly new, view at 414 Craigflower Road. For further information phone 383-9176.

30" MOFFAT RANGE WITH ROtisserie, white, excellent condition. 477-0591.

OIL FURNACE AND 250-GALLON tank, $200, good condition. 385-2725 or 384-4960.

GENERAL ELECTRIC RANGE, used, very good condition, $85 or best offer. 385-8176.

STOVE, 24" RANGE, $175. (384-0321) 9 a.m.-4 p.m.

30" MOFFAT RANGE, GOOD condition, $60. 386-0545.

GOOD CONDITION OIL STOVE, tank, stand. Offers. 595-3820.

97 FURNITURE

PRE-INVENTORY CLEARANCE
of chesterfield, bedroom suites and dining suites now on sale. Easy terms or 90-day no interest. Free delivery.
Continental Home Supply
386-2458
716 JOHNSON
VICTORIA, B.C.
(Div. of Monarch Stores)

TILLICUM FURNITURE WAREHOUSE STORE
New furniture at old prices. Featuring comfortable Colonial styles. High back chesterfields, love seats, hide-a-beds and occasional chairs in Herculon and 100% nylon fabrics for easy care and hardware. Full selection of pole, swag and table lamps, maple end and coffee tables — bedroom furniture sold separately or by the suite, dining room suites in Colonial maple or heavy early American pine. Sit in comfort and relax in a rocking chair of pine or maple woods. Don't pay big store prices — see us first.
THIS WEEK'S FTATURE
All chesterfield suites at clear-out prices.
FREE parking at the door. Use your Chargex. 382-2434. 1006 Tillicum at Craigflower.

STOP!! MUST SACRIFICE 1-BEDroom complete furniture. No triflers please. 383-9145, 5-7 p.m.

DOUBLE BED, COMPLETE with box spring, mattress, good condition. $35. 478-6928.

MOVING. MUST SELL ALL apartment furnishings immediately. 382-2866 evenings.

FRENCH PROVINCIAL CHESterfield suite, 4-seater, light green, excellent condition, $300. 478-6996.

ROUND 4' DINING ROOM table, woodgrain arborite, with lazy susan, $45. 595-4079.

THE WOODSHED
Solid wood country furniture, coming soon.

3 DRAWER BUFFET WITH SLIDing glass doors, arborite finish. 385-1687.

SINGLE BED, $20; DRESSER with mirror, $25. 384-8258.

6-PIECE TEAK DINING ROOM suite, like new, $250. 478-6821.

NEW BOOKCASE, VALUE $65, for quick sale $45. 598-4952.

CHESTERFIELD SUITE LIKE new, $150. 385-6504.

KITCHEN TABLE AND CHAIRS, $30. 385-1764.

THREE-SHELF, 2-DOOR WALnut divider, like new, $45. 478-8266.

COFFEE AND END TABLES, set, walnut as new, $100. 479-1810.

MAHOGANY DINING ROOM table, 6 chairs, $350. 384-2484.

97 FURNITURE

MATTRESSES
6 LATEX
FOAM RUBBER (all sizes) posture zone support, clean, hygienic, doesn't sag or lump. 3'3", $109. 4'6", $129; Queen $179.
IMMEDIATE DELIVERY
GREGG FURNITURE
2300 Douglas 388-7365

COLONIAL HIDE-A-BED CHESterfield and Chair, makes into Sealy Queen Size Bed, $600. 7-piece bedroom suite (twin beds), $275, 382-0255.

BEDROOM SUITE, BEAUTIFUL solid Philippine mahogany, large doubled mirror dresser, two night tables, headboard, box spring and mattress bed $250. 598-1177.

"FURNITURE STRIPPERS"
We strip varnish and paint from wood furniture or painted metal. Aladdin Furniture Strippers Ltd., 356 Bay. 383-2533.

CHESTERFIELD AND CHAIR, brown with orange stripes, reversible cushions, very clean, $50. 383-1745. After 6 p.m.

THREE ROOM GROUPS $599.50. Terms available. MacDonald Furniture Mart, corner of Broad and Pandora. 383-1171.

MATCHING BOX SPRING AND mattress. Coffee table, matching end tables. Console stereo. 478-7602 after 5 p.m.

DUNCAN-PHYFE OVAL DINING room table, tilt top. Apply between 8 p.m.-11 p.m. 620 Toronto St. No. 1204.

CHESTERFIELD HIDE-A-BED, good condition, with cover. 384-8663.

50% OFF SALES
POLY (ALL FOAM) furniture
517 YATES 386-8541

QUEEN SIZE WATERBED, INcludes mattress, black naughahyde frame, fitted liner, foam mattress pad, phone evenings, 382-9709.

MOVING—MUST SELL ALL household furniture. 385-2230.

98 TV, STEREO, RADIO SALES AND SERVICE

MILLERS
726 YATES
388-6295
FOR ALL THE NATIONAL BRANDS
SONY, PIONEER, S.A.E., TANDBERG, E.P.I., K.L.H., REVOX, J.B.L., AVID, UNITRON, INFINITY, FAIRFAX, KOSS, SHURE, PHASE LINEAR, DYNACO, THORENS, DUAL AND MORE.
come to
MILLERS
726 YATES
388-6295

BUTLER BROTHERS
TV Sales/Rentals
1720 DOUGLAS STREET
385-3832

TV RENTALS
Special Offer for Stanley Cup Playoffs
Butler Brothers
1720 Douglas 383-6911

COMPONENT STEREO INCLUDing deluxe quality turntable, tape deck, tuner, amplifier, air suspension speaker and stand, $275 or offers. 658-5226.

LEAVING COUNTRY, MUST sell 1974 20" Electrohome colour T.V. Portable, excellent condition, $425. 598-3258.

LLOYDS COMPONENT STEREO with stand and head phones, new condition, $125 or nearest offer. 478-4829.

VISCOUNT MODEL STC741X, Concord amplifier built in cassette recorder with 2 air suspension speakers, 385-4661.

23" CABINET BLACK AND white Philco. Completely rebuilt. Asking $100 or best offer. 388-7818 ask for suite 122.

MUST SELL SANSUI 7 REceiver, $350; GX 210-D auto reverse, reel to reel, brand new, $525. Call anytime after 5, 384-0718.

SANSUI 310 AMP. 2 SP-50 SPEAKers, turntable, urgent. Phone 388-5967.

ACTRON AM-FM FM M.P.X radio receiver with 3-track stereo player, $100. 384-6051.

1972 ZENITH 19" COLOUR PORtable with stand. $400. Call 5-7 p.m. 598-6167.

VHF HI-LO, UHF TUNEABLE receiver. Extension speaker included, $165. 383-4111, local 195.

LEXON STEREO AMP, $700 OR best offer. 385-6205.

24" BLACK AND WHITE TV, like new, $200. 592-2661.

COMBINATION STEREO-TV-Radio, as is. 478-1991.

THE ACES® ON BRIDGE

by IRA G. CORN JR. TEAM CAPTAIN

NORTH 4-18-A
♠ 7 6 5 2
♥ K 8
♦ K 9 7 4
♣ 8 4 2

WEST
♠ 3
♥ 10 7 4
♦ J 8 5 2
♣ K Q J 10 7

EAST
♠ 10 9 8
♥ Q J 5 3
♦ A Q 10 3
♣ 9 5

SOUTH
♠ A K Q J 4
♥ A 9 6 2
♦ 6
♣ A 6 3

Vulnerable: Both. Dealer South. The bidding:

South	West	North	East
1♠	Pass	2♠	Pass
4♠	Pass	Pass	Pass

Opening lead: King of clubs.

In the Motor City Regional held in Detroit the Women's Pairs Championship went to Flora Schwartz, Huntington Woods, and Marilyn Feldman, Oak Park.

Many hands offer more than one chance at making the contract. The declarer who executes the first plan thought of misses the other chances, and quite often, the contract as well. In today's instructive example declarer had three shots at her contract. The key lay in timing the play to take advantage of any one of the three chances.

Declarer saw no reason to hold up on West's lead of the club king and took the first trick with her ace. Usually it is a good practice to hold up with this combination, but on this hand there was no purpose. Besides, if West had the diamond ace and East a singleton club, then the hand would go down quickly with two club ruffs and the diamond ace.

Declarer's three chances for success were to find the trumps 2-2, to find the diamond ace with West or lacking either of these, to find four hearts in the hand with the third trump.

After winning the club ace, declarer played only one high trump to make sure two trumps were left in dummy in case they were needed to ruff hearts (the actual case).

A low diamond was played to dummy's king and one chance disappeared. East won the ace and the diamond king could not take care of a loser. East returned a trump and when West discarded, the second chance was gone. Trumps were 3-1 and there was only one chance left.

Declarer played a heart to dummy's king and a heart back to the ace. A heart was ruffed in dummy and a diamond ruffed by declarer. The last heart was led in prayer, and when West showed out, declarer's care was rewarded. Dummy ruffed while East followed suit and 10 tricks were made.

Had declarer drawn a second round of trumps before leading diamonds, the hand would have gone down. After winning the diamond ace, East would lead a third round of trumps and declarer would be left with four sure losers.

Bid With Corn

South holds: 4-18-B
♠ 3
♥ 10 7 4
♦ J 8 5 2
♣ K Q J 10 7

North	South
1♠	1 NT
2♥	?

Answer: Pass. North has a two suiter and South definitely prefers hearts over spades. The hand is not strong enough and the suit not long enough to justify a bid of three clubs.

United Feature Syndicate

TODAY'S CROSSWORD PUZZLE

UNITED Feature Syndicate

Yesterday's Puzzle Solved:

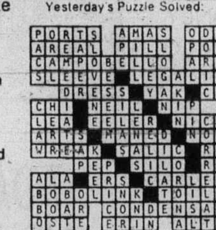

ACROSS

1 Hideous people
6 Tear to pieces: 2 words
11 Dublin-based org.
14 Meshwork for sifting
15 Wood
16 The human race
17 Anesthetic
18 Parking-ticket gal: 2 words
20 Captivate
22 2 on a par 4 hole
23 Conversation
25 Par -----: By air mail
28 Lack of: Suffix
29 Ending for cash and barr
30 "I ------ Jeanie"
32 Canadian peninsula
34 Anonymous
39 Norm
42 Californian's neighbor
43 Pleasantly odorous
45 Man's name
46 Prying person
49 "Ode --- Nightingale"
50 Door post
54 Poetic preposition
55 Hit: Slang
56 Love affair
58 Sleepyhead
60 Rodent catcher
63 Singleness
66 Building part
67 Follow slowly
68 Intent gaze
69 Become fixed
70 Edge along indirectly
71 Does a flooring job

DOWN

1 Carbohydrate: Suffix
2 "On your way!"
3 Ran over
4 Incident
5 Milk fluids
6 Eliminate
7 Spanish native
8 Cooking vessel
9 French number
10 Funeral pile
11 Optically formed duplicate
12 Group of stocks
13 Llamas' habitat
19 Wrongly: Prefix
21 Damage
23 Stogie
24 Raise with effort
26 Arab sultanate
27 U.S.A. city
30 Distributes cards
31 Ferment
33 Favor: Prefix
35 Thrash: Slang
36 Newspaper feature
37 Commercial establishment
38 ----- preview
40 Fellow: Informal
41 Plenty: Archaic
44 Part of the foot
47 Persons in general
48 QB's target
50 ----- Bay: Hudson Bay arm
51 Mexican agave
52 Shed feathers: Var.
53 Vehicle
55 1/100: Prefix
57 Soaks flax
59 Housewife's concern
61 Three times: Prefix
62 Radian: Abbr.
64 Three, in Roma
65 It is so

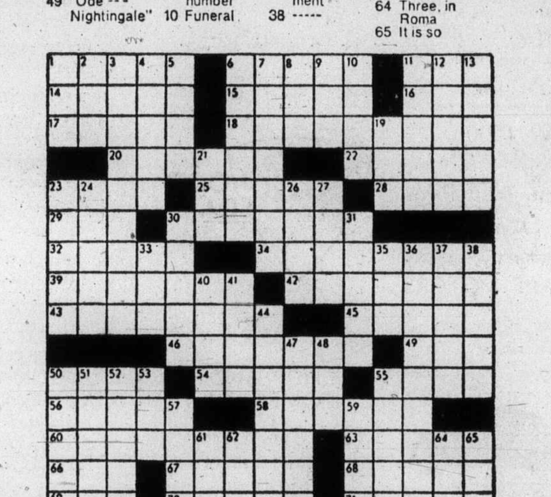

118

By R. A. POWER

98 TV, STEREO, RADIO SALES AND SERVICE

USED TV

Black and white from $49.95

Color TVs from $149.95

3-way combinations from $100

MANY UNITS TO CHOOSE FROM

THE TRADERS

715 Fiulayson Phone 388-6264

OPEN NIGHTLY 'TIL 9 P.M.

WHY BE FOOLED

SEE THE SPECIALISTS

WE ONLY DEAL in color TVs

RENT OR Rent to own

3 year unconditional guarantee on parts and labour, 6 year warranty plan on picture tube.

CALL NOW

OPEN 10 A.M. - 10 P.M. 6 DAYS A WEEK

CITY CENTRE TV

3970 Shelbourne 477-6971 next to K-Mart in the Mall

RENT OR LEASE FOR

Stanley Cup PLAYOFFS

Call Now

MAIS TV

1821 COOK

385-2435

RENTAL TV

SPECIAL

3 MONTHS — ONLY $24 (while supply lasts)

SERVICE

Reasonable prices Same day in home service

KENT'S TV

742 Fort 383-3513

COMPONENT STEREO INCLUDING deluxe quality turntable, tape deck, tuner, amplifier, air suspension speaker and stand, $275. 658-5226.

REALISTIC S.T.A.-75 RECEIVER 14 watts R.M.S., two M.C 1000 Speakers and automatic turntable with Jelco Magnetic Cartridge. $350. 598-4236.

EXCELLENT CONDITION, 20" Sanyo TV with swivel stand, $100, 595-7190.

1968 FLEETWOOD CONSOLE color TV Needs picture tube. Offers? 385-1872.

98 TV, STEREO, RADIO SALES AND SERVICE

STEREO REPAIRS

Fast economical repairs to radios, tape recorders and stereo components — all makes. Factory authorized service for Dual PE, Toshiba, Super Scope, Rotel.

YOUNG'S AUDIO DEPT.

794 Fort 382-5512

ALSO IN PORT ALBERNI

CAV ELECTRONICS LTD.

SALES AND SERVICE

For quality audio components

758 YATES 388-6564

1686 HILLSIDE 595-5222

SANSUI QRX 3500, GERRARD Zero 92 changer, Akai CR-80-DSS tape deck, 4 Sansui SP-50 speakers, Electra 4-channel headphones. Sell complete or separate or trade for good Yamaha 650. 478-5270, 4-7 p.m.

ELECTRON TV

for a good selection of used reconditioned color and black and white TVs see us now.

100 W. Burnside 383-5432

100 PER CENT SOLID STATE 20" ADMIRAL COLOR TV $499.95 (limited offer). BUTLER BROTHERS, 1720 Douglas St. 383-6911.

1971 PHILCO 26" CABINET, $225 or best offer. Craig car 8 track, $50. 598-7021.

WANTED: CASSETTE LANguage Laboratory unit, Sony TC95L or similiar. 384-6005.

PHILIPS MODULAR "4" NOW clearing 1974 models 20" now only $499.95, 26" now only $629.95. Cash in on this real deal.

ATLAS STEREO AND TV

385-2712 763 Fort Street

BIG SPEAKERS AND 700X AMplifier all electra and Noresco Turntable, all in excellent condition. Asking $400 cash and offers or trades. 6330 Central Saanich Rd. 652-2593.

SONY TC 161 SD, DOLBY CASsette deck, dual Capstan drive, auto shut off, $300 firm, 385-2871.

99 GROCERIES, MEATS AND PRODUCE

WHELDON MEATS WHOLESALE

Grade A, 1 and 2

Sides	.85
Hinds	$1.05
Fronts	.75
Side Pirk	.89

100 per cent guaranteed

Custom cutting 15 cents lb.

Free delivery, 478-1281

SAVE MONEY AT HARVEY'S

Corned beef	$1.39
Pork steaks	$1.09 lb.
Smoked pork hocks	79c lb.
Super Burger	49c lb.

FREEZER SPECIALS

SIDES OF BEEF 95c lb.

Cut, wrapped, guaranteed tender.

2709 QUADRA STREET 383-2031

FREEZER BEEF SALE

FREEZER BEEF SALE

Sides of Baby Beef .89 lb.

Sides of Top Commercial Beef .79 lb.

Delmonico Steaks each .79 lb.

(5½ oz. boneless)

ALBERTA MEAT DISTR.

1811 Cook St. 383-3012 or 383-8552

WILLIAMS QUALITY MEATS

Grain-Fed Grade "A-1" Freezer Beef

Sides 89c lb., hinds $1.15

Fronts 79c lb.

Full Baron of Beef $1.05 lb.

100 per cent guaranteed quality

795 Fort Street 384-0525 - 26

GOOD SIDE OF BEEF. SAVE BY buying direct from the farm at 99c lb. Grain fed Hereford: absolutely no growth hormones or chemicals used in this home grown beef. Can be inspected while still on the hoof. Lynburn Farms, 658-5629.

OKANAGAN APPLES IN COLwood, Friday and Saturday, April 18-19 at the Community Hall on Sooke Road.

GRAIN FED GOVERNMENT INspected Holstein cow beef, sides 65 cents per lb., front 55 cents and hind 75 cents. 743-2394.

100 MISCELLANEOUS FOR SALE

VAN SCHRODER WALL WASHer, almost new. Phone 385-7479.

BATHTUB, BASIN, TOILET COMplete $75. 479-6633.

BABY BUGGY, NICE CONDItion, $30. Phone 479-4075.

100 MISCELLANEOUS FOR SALE

Six suite modern apartment, 290 Douglas St. Commencing Saturday April 19, 9 a.m. Entire hot water heating system with base board heaters. Approximately 5500 sq. ft. No. 1 ¾" tongue and groove oak flooring like new. Wall panelling. Also T and C mahogany plumbing fixtures. Six overhead garage doors, red brick, fir doors and door arrestors. Aluminum and steel windows. Complete wiring and fire alarm system. Copper piping, large shrubs, mirrored bar, vanities, kitchen cabinets, miscellaneous lumber.

FRIDAY NIGHT SPECIAL

—DISHWASHERS— TO CLEAR

Portables, $298; built-ins, $278

BUTLER BROTHERS

1720 Douglas 383-6911

USED SEWING MACHINES

Electric portables from $39.95, Zig Zag portables from $79.95, 3 nice console multi stitch models from $129.95. 1 only Singer Open arm de luxe model only $199.95. Many more to choose from. All 1 year guarantee. Easy terms. Sawyer Sewing Centre, 840 Fort, 388-6228.

GARAGE SALE. SATURDAY April 19th, 10 a.m.-4 p.m. 4586 Wilkinson Rd. Wood kitchen stove, wood heater, TV cabinet with doors, wringer washer, old chair, walnut lamp table, 2 match suitcases, 12' lined drapes, ¾" oak short flooring, hitch for '73 Olds. Cutlass, other items. 479-2157.

SEEBREEZE RECORD PLAYER and records, ladies winter coat and hat, green, mink collar, size 14, $15. Ladies Corset size 34, new, $5. Three ladies suits, white, turquoise, and pink, size 12-14. Young mans gray suit jacket, like new, 36-38. Ladies dress size 12, Pink. 479-1297.

POUR ON A DEEP, RICH-LOOKing layer of clear plastic, to give a luxurious finish to interior doors, table tops, plaques, etc. Decopour makes it easy! See it now at Industrial Plastics Ltd., 2105 Douglas St.

ATTRACTIVE RED VILAS maple twin bedroom suite. Including chest of drawers and bedside table. Very nice Danish chesterfield with Danish easy chairs, as new. Also pretty china. 10-5 p.m. 2789 Somass Drive.

BUNK BEDS, PICNIC TABLE, 2 dressers, one desk, one chair, one bookcase, one York MK I amplifier, one Metronome, two guitar pickups, one guitar "Espana," one music stand, 2 cast iron railings. 479-5268.

GARAGE SALE. MOVING. WASHer, dryer, stove, dishwasher, 10-speed bike, some antiques, miscellaneous furniture, beautiful things on white elephant table, 2901 Seapoint. 477-2468.

3-PIECE BEDROOM SUITE WITH double boxspring and mattress, $150; 2-piece bedroom suite, $105; off-white shag carpet approx. 39 yards. 384-4292.

COLONIAL RUG 8X6, BROWN, $25; 1 pair white fibreglass drapes, 44x50, $5; 1 pair beige drapes, 38x36, $5; 1 gold drape 40x55, $5. 477-5239.

ELECTRIC RANGE, CLEAN, good condition. Deluxe wringer washer, barely used, $50 each. 478-5178.

OLDER CHESTERFIELD, $35. Single bed complete, $39; large tent, 9x9, $22. Victorian Sideboard, walnut, $95. 598-8663.

MUST SELL SINGER TOUCH and Sew Sewing Machine, with cabinet and stool good condition. $250. 478-8672.

SARIES FROM INDIA, BEAUTIful hand embroidered on Japanese nylon, all colors, $165 to $110. 384-4292.

BRITISH INDIA RUG, 11½X18, $250. Bow Front Dresser, $75. 2 dining chairs, $30. Bedroom chair $4, 4 bridge chairs, $12. 385-0983.

WANT $10 EACH FOR TWO brand new bunting bags, never been used, also new yellow shawl $4. 479-6036.

GYMNASIUM — SPA EQUIPment, deluxe chrome, near new. Replacement cost over $100,000. Best offer. Phone 746-5887.

TOP QUALITY LOVE SEAT, small oak table. Stereo microphone. 386-2481.

ROTARY LAWNMOWER WITH 3.5 h.p. Briggs, good condition, $45. 479-8554.

KELVINATOR DELUXE WRINGer type washer also table lamp, both very good condition. 383-1081.

CHESTERFIELD AND MATCHing chair, like new. Portable TV, reasonable. 383-2053.

18" TECO REEL LAWNMOWER, good shape, $85. 478-9905.

GOOD TV, 20" PORTABLE GE, best offer. 383-5746.

100 MISCELLANEOUS FOR SALE

WE'RE "SELLING OUT"

Our entire present inventory of FURNITURE — ADMIRAL APPLIANCES — CARPETS — TVs.

TREMENDOUS DISCOUNT PRICES!

SALE IN PROGRESS NOW

THE REASON:

We are not going out of business but because of public demand, we are changing to a different SELECTION of NEW and USED furniture at bargain basement prices!

OPEN DAILY 9 A.M.-5:30 P.M. FRIDAY 9 A.M.-9 P.M. Closed Wednesday

BUY-RITE

Warehouse Sales

704 View Street (Basement) 385-4744

EATON'S WAREHOUSE STORE

749 View St.

GARAGE SALE

4 cu. ft. cement mixer on wheels; hardtop Sportscraft tent trailer, sleep six; countertop range and build-in oven; radios; TVs; clothes; toys; sinks; stereo; etc. Port. dishwasher; oil space heater with tank ;Roneo 250 stencil machine; Port. Typewriter. Saturday and Sunday, 10 a.m.-6 p.m. 5061 Santa Clare Ave., off Claremont Ave.

island plastics

928 CLOVERDALE, 384-9814

Mel's BARGAINS

FOR GOOD USED FURNITURE AND APPLIANCES.

3460 QUADRA 384-3152

HIKING!

NORSTAR Italian de luxe boots — many great features. Men's and ladies' — $74.95 and $79.95 pair.

Robinson's

1307 Broad 385-3429

MUST SELL MODERN DOUBLE bed frame and matching triple drawer dresser with mirror, $75; arborite kitchen table and 3 chairs, $15; 9x12 carpet red, gold and orange colour, in abstract design, $50; 9x12 royal blue carpet, $25; all in good condition. 384-4928.

KITCHEN TABLE AND 4 chairs, swivel rocker recliner, coffee table, Philco console stereo, 25" French Provincial color TV, chesterfield. 386-0257.

PLAYPEN, WOODEN, DROP sides, $5; large trike, CCM, $8; two girls' bikes, 12" frame, 4-6 year size, $10; 16" frame, $12. 479-1487.

FOR SALE, BED-CHESTERfield; rocker and chair, $125. 14' canoe, fiberglass, $150. Girls' bike, 24" wheels, $30. Call after 6 p.m. 478-5473.

2 PAIRS OF LINED DRAPES, one 12'x36"; one 15'x36"; 3 matched sets golf clubs, one left handed, with bags and carts. 478-8642.

USED VACUUMS, COMPLETELY reconditioned, priced from $9.95. Bags and repairs. 386-2949 Mr. Sweeper, 906 Esquimalt Rd. (At Head).

24" GRILL, AS NEW. PHOtographic dryer and antique postcard making machine. Cameras, and old tools, etc. Afternoon, 386-0133, evenings only 388-6939.

FOR REMOVAL

House now located at 1529 Hillside, to be moved during May. Submit written offers to Reeson and Pinch Homes Ltd., 3617 Shelbourne.

LAZY BOY RECLINING CHAIR, brown leather, very comfortable. $115; Wringer washer (Inglis). Good working order. $70. 385-0370 or 386-9983.

HEAVY DUTY WOODEN shelves for workshop or storage, assorted small shelves and racks, some pieces of second hand furniture. 386-2678.

FAWCETT OIL SPACE HEATER, Jaguar Mark II, 3.8 rear doors. 10433 All Bay Rd., Sidney, evenings or weekends.

IMMACULATE STEREO CONsole, Danish walnut; 21" black and white television, vacuum, $5. 656-4733.

INSTALLATION SPECIAL. Armstrong's Solarian, Coronelle, carpet. Free with purchase. 386-8615.

MOFFAT DELUXE MODEL REfrigerator, used only two months, $495. Older model Viking stove in good condition, $100. 477-4353.

2 CRIBS, 6 MONTH AND 6 year; 24" electric stove; new camper icebox; camping trailer. Can be used as utility. 642-3171.

OAK FRAMED PLATE GLASS mirror; 54 sq. ft. new linoleum; 168 sq. ft. gold indoor outdoor carpet. 383-7028 after 6.

OIL PAINTINGS; TOASTER oven; electric sewing machine; lamps; dishes; miscellaneous. 386-7853.

PEGGY GREEN'S

Used household furnishings. Private purchases made. 2295 Oak Bay Ave. 598-4957.

LADIES' 2-PIECE "HOLIDAY" matched luggage, off white color, never used, half price $20. Phone 656-1919, evenings only.

ROUND OAK TABLE AND 6 chairs, $450. Old oil stove and Beatty wringer washer, offers. Plywood bed $45. 595-8248.

NEAR NEW FOLEY REEL lawnmower sharpener; girl's Triumph bike. 479-7017.

MAHOGANY AND WALNUT burl wardrobe with full length mirror, $225. 383-8331.

SPEED QUEEN AUTOMATIC washer, $65. Reel mower, $35. Screen door $20. 592-7077.

WHITE PROPYLON CARPETS, one 12x15; two 6x12; underfelt, like new. 598-6437.

COLECO SWIMMING POOL, 18'x4' oval, filterer and accessories, $275. 598-1709.

SANYO 12-LB. PORTABLE WASHer, $100; portable dryer, like new, $100. 384-4186.

CRIB AND MATTRESS, $30; change table, $5; stroller, $15; spring rocking horse, $5. 477-8832.

MOVING: HOUSEHOLD FURNIture, 23 cu. ft. deep freeze, fridge, stove, etc. 141 Wellington Ave.

1975 SOLID STATE 20" COLOR TV. Cash or swap for older Volkswagen car. 479-2109.

HOOVER WASHER SPIN dryer, excellent condition, $85. 656-1368.

8X12 NEW SHAG RUG, $85. WILL deliver. 479-2109.

6-YEAR SIZE CRIB. GOOD CONdition. 478-9225.

BASSINETTE CRIB, 2'X4', 385-4661.

FIRESCREEN 385-5810

SOFT ICE CREAM MACHINE. 386-7658.

ANTIQUE DRESSER SET FOR sale, needs some work. 595-8993.

WESTINGHOUSE DRYER, 3-heat control, $85. Ph. 478-1246.

100 MISCELLANEOUS FOR SALE

Mais

USED

Floral covered love seat, like new	$ 89.95
Two matching twin 3'3" beds complete including dresser and chest, shaded wheat color. Like new	$199.95
Dumont 25" color console TV	$279.95
54" Mattress and box spring	$ 99.95
Assorted dining-room chairs, pair	$ 27.50
Used mattresses and box springs from	$19.95
White bedroom suite (2 piece)	$ 29.95
Fleetwood record player	$ 35.00
AGS cassette recorder, AC-DC, like new	$ 49.95
Fleetwood 26" color, 1½ yr. warranty still on picture tube	$499.95
Kenmore twin tub washer spin dryer. Like new	$134.95
Genuine Sealy redi-bed, Colonial style with tapestry cover clearing at	$ 79.95
Upholstered platform rocker	$39.95

REPOSSESSED

Near new McClary 15 cu. ft. frost free fridge, avocado finished with cantilever shelves, matching 30" de luxe range with timer, clock, oven window etc., etc., both like new. Terms available, pair only $499.95

1821 Cook 385-2435

GARAGE SALE, FRIDAY NIGHT and all day Saturday, TV combination $40; sewing table $20; oil space heater $25; firescreen $15; bird cage $10; louvered doors, door with glass; nice chair; meat slicer; tools; reel type mower, $50; lots of miscellaneous items. Must be cleared out by Saturday night. 1430 Brooke St. 383-8902.

MOVING OUT. GARAGE SALE. 4961 Lochside. Cordova Bay. Friday, Saturday, Sunday. Electric rotary mower, edger, garden roller, 35-gallon aquarium, chairs, ancient wine barrel, Canadiana chair. Godfrey Stephens sculptures. Very large amount of useful articles.

RETURNING EAST. 4-CHAIR dinette, $95; upholstered chair, rose, $45; 2 21" Ottomans, $15; Kodak movie camera, $12; electric hedge trimmer, $17; 50" fire-screen, $10; Necchi portable sewing machine, $22; G.E. automatic washing machine, $110. 477-1948.

DINETTE SUITE, EXERCISE bike, spring horse, youth bed, high chair, playpen, crib mattress, etc., drapes, bedspreads, golf bag, clothes hamper and many other items. 477-3880. View at 4093 Ebony Terrace. 12 to 6 Friday and Saturday.

MEAT MARKET EQUIPMENT SALE

Saws, mincers, slicers, scales, freezers, coolers, show cases, etc. 2215 Oak Bay Ave. Back door please, afternoon only.

9 A.M.-3 P.M. CALL 595-5846. JAM jars, Viking large kitchen garbage disposal unit. Luggage two pieces, wicker pet basket, wicker bird cage, large metal bird cage, global lamp fixtures, facial mist vaporizer, two wooden doors, patio broom.

FIRST COLQUITZ GUIDES AND Brownies giant carport sale. Camping gear, lamps, picture frames, electric stove and many miscellaneous items. Saturday, Apr. 19, 9 a.m.-'till dark. 3381 Biscoe off Burnside Rd. 479-5723.

REMEMBER!

A washer by another name is not a Maytag. Get yours today at C. TAYLER Home Appliance Ltd., 707 Johnson, 383-3281.

BE OUR GUEST DOWN MEMOry lane, antiques, collectable, brass, gold scales, copper items. Something for everyone, 2638 Quadra across from Disco.

LARGE QUANTITY OF RESTAUrant stainless steel cutlery, etc. Chinaware and miscellaneous items. As one lot or small sets. 388-4488.

10-SPEED BICYCLE, $80. HItachi cassette tape recorder with AM-FM radio, $80. Coleman lamp, $15. Washing machine, $20. Books and LP's. 595-0873.

ONE MARQUETTE WELDING outfit, 36' tubing, torch with four jets, cutter with two jets. Oxygen regulator and gauges, acetyline regulator and gauges. $125.00. 748-1796.

LARGE PROPANE STOVE, PROpane heater, chesterfield and 3 chairs for re-upholstering, training wheels, child's seat, kitchen sink, miscellaneous. Fri. and Sat. 477-3567.

NEW GYPROC 2x4's, 2x2's, used dresser, stereo, coffee table, range, living room suite, clothing etc. April 19, 12-4 p.m. 2874 Peatt Road.

OIL FURNACE COMPLETE tank etc. approximately 3 years old; Boy's C.C.M. Marrauder Bicycle; Girl's bike; offers considered 478-6451.

Aluminum Gutters

5" CONTINUOUS In baked enamel Screens, windows, awnings.

B.C. ALUMINUM 479-3232

APRIL IS G.E. MONTH AT C. TAYLER HOME APPLIANCE LTD., 707 JOHNSON. G.E. APPLIANCE SPECIALS THROUGHOUT THE STORE. 388-3281.

HOMELITE CHAIN SAWS SALES—SERVICE—PARTS

6 Models From $129.95

VIC. LAWNMOWER HOSPITAL

834 Johnson Street 386-8338

VINYL AND STEEL SWIMMING pool, 14'x30', 4' to 7' deep, filter, skimmer, etc. Used 2 seasons. $775. 592-1958.

UTILITY TRAILER, NEW DATsun pickup box converted to utility trailer. S. J. Peden Ltd., 2855 Quesnel St., 386-3464. D-1040.

GARAGE SALE: 10-SPEED, television, cassette-radio, LPs, car radio, basket chairs, etc. Sat., 9-4. 2502 Garden.

CAMPER ICE BOX, $25. HASsock toilet, $15. 595-4568 after 4:30 p.m.

1965 COMET, OFFERS, 15" large paint roller, portable bar. 382-1960.

HAIRDRESSERS RECEPTION desk, approx. 48" high, 65" wide custom made. Call 388-6477.

CERAMIC TILE FROM 60C PER sq. ft. 72c with gold. Direct Importer. 386-2812.

VIKING DRYER, 7 YRS. OLD, good condition, $85 or best offer, 478-7324.

LARGE FRIDGE, GOOD RUNning condition. $125. Phone Lorne Vannelli after 6:30 p.m. 477-6981.

H.O. SWITCHES, BUILDINGS, track, long track, roadbed, cars, engines, transformer. 477-0488.

LADIES SUITCASE, $25; MAN'S Samsonite, $35; club bag, $8; Hoover polisher, $10. 598-3119.

MAYTAG USED WASHER, $125. Butler Brothers, 1720 Douglas St.

SWIMMING POOL, 12'X3' COMplete, $25. 479-2903.

FRIGIDAIRE AUTOMATIC washer, $35. 479-7461.

PORTABLE SINGER ZIG-ZAG, good condition, $50 478-8227.

SPLIT CEDAR POSTS, 477-2991, Tues. Wed. and Thurs.

9X12 SHAG RUG, $150, 595-2959

100 MISCELLANEOUS FOR SALE

FREEZERS

Now in stock Immediate delivery

— 560 lb. capacity
— Defrost drain plug
— Flex lid
— Flush mount hinges

Much, much more

$298

Locally delivered

C. TAYLER

HOME APPLIANCE LTD.

707JOHNSON ST.

383-3281, 383-2324

Serving Victoria and the Island for 25 Years

NEW and USED

Complete bedroom suites $169.00 to $658.00; bunk beds $219.00; mates bed $189.00; single beds $39.50 to $139.00; chests of drawers $49.00 to $99.00; dressers $59.00 to $139.00; bookshelves $14.95 to $119.00; drop front desk $139.00; 2 pc. chesterfield suite $129.00 to $499.00; hide-a-beds $169.00 to $259.00; swivel rockers $149.00; 5 pc. kitchen dinette sets $59.50 to $99.00; round rock maple table, 4 chairs; buffet and hutch $499.00; Duncan Phyfe drop leaf table and 6 chairs $398.00; corner china cabinet $249.00; china cabinets $119.00 to $259.00; oak gateleg table $169.00; Hoover washer spin-dry $89.00; Vacuum cleaners $34.50; and many more household items priced to sell.

Use your Chargex or Master Charge

PANDORA FURNITURE LTD.

New and Used Furniture

1050 Pandora Ave. 383-6319

NOW. ORDER YOUR POOL TABLE at the PLAY-MOR Factory and you save the middle man's profit. BUY DIRECT . . . factory to you. IT MAKES SENSE . . . YOU SAVE DOLLARS!

PLAY-MOR RECREATIONS LTD

560-A ALPHA ST. 384-3332

HASTINGS

New RCA automatic washers. 3 only reduced to clear. 2 reconditioned G.E. automatic washers. $159 and $199.95.

382-6811 2100 DOUGLAS

WE SERVICE AND REPAIR

Most makes of power mowers, garden tillers, riders, chain saws, outboards and most air-cooled engines.

VIC. LAWNMOWER HOSPITAL

834 Johnson Street 386-8338

GARDEN TILLERS

New Shipment Just Arrived

CHAIN DRIVES

3 h.p. MOTO MOWER	$239.95
5 h.p. MOTO MOWER	$274.95
5 h.p. YARDMAN	$349.75

VIC. LAWNMOWER HOSPITAL

834 Johnson Street 386-8338

RUGS LOOK "NEW" IT'S SO easy with RUG-MATE stain removing rug shampoo. Rent electric shampooers for $2.00. 8 hours, plus materials. Also Hero Airless spray units, sales and rentals. Clark and Pattison, 760 Bay St. See our ad under Painters for other supplies.

GARAGE SALE. TONS OF stuff, bicycles, German clocks, small tables, stove hood, desk and chair, chairs, record player, books, clothing, much more. Saturday and Sunday ,10-4. 3945 Rainbow.

FROST FREE FRIGIDAIRE (IMperial) 2 doors, avocado. Like new. $175; Viking automatic washer, 7 fabric selections, 2 speeds, $135. Excellent condition. 385-0370, or 386-9983.

UNIVERSAL TRADING CENTRE—584 JOHNSON

Best prices in town on used furniture, antiques, tools, stereos, cameras, and 8-track tapes — $2.79 each. Phone 388-9512.

TOP SOIL, GARDENING TRAILer, offers. Bar—Formica top, padded black leatherette sides, $230; Gendron 3-way stroller, $35; 110-volt rangette, $15. Call 477-8213 weekend.

LIKE NEW SIMPLICITY WASHer and dryer, $275; 2-door frost-free fridge, $265; range, $135; cedar chest, $75; wheelbarrow, $10. 479-3209.

CONSOLE HALL TABLE, $95; oak bookcase, $125; hide-a-bed, $159.50; baby buggy, $24.50. Mel's Bargains, 3460 Quadra, 384-3152. Closed Mondays.

7 PC. WALNUT DINING SUITE, $375; Viking apartment size Fridge, $150; 30" Viking electric range, $225. Mel's Bargains, 3460 Quadra, 384-3152. Closed Mondays.

COMMERCIAL FLOOR SANDER plus edger and all attachments. Was $300 now $250. Mel's Bargains, 3460 Quadra, 384-3152. Closed Mondays.

FRIDGE, $125; 30" RANGE, 125; washer and dryer, $200; rotary mower, $35; man's 10-speed like new, $60. 477-6681.

1 ONLY 20" COLOR PORTABLE, $179. Used B and W from $29. 2-slice toaster $6.88. KENT'S TV, 742 Fort, 383-7104.

SPACE HEATER, WITH 45-gallon drum and stand. Best offer. Phone 478-0286 after 5:30 p.m. weekdays.

BASEMENT SALE. TV (COLored) and other furniture. From 10 a.m.-5 p.m. Saturday and Sunday, April 19th, 20th at 490 Sturdee St.

SAWS SHARPENED

Hand and Circular Blades

VIC. LAWNMOWER HOSPITAL

834 Johnson 386-8338

DOWNRIGGERS FOR DEEP SEA fishing (with heavy clutch), $29 and $35. 478-7321.

OUTDOOR INCINERATOR BARrels, ready to use, free delivery, $4.95. 383-1328.

NEW BRICK 15c 200 OR LESS, 13c next 1,000, 12c for over 1200, white brick 1c extra. 478-4009.

MOVING — 16' PETERBOROUGH runabout, 10' skiff, $50; chesterfield and chair, best offer. 388-9253

SWEDISH GARDEN SCULPtures and European paintings. Phone 382-2919 after 5 p.m.

KITCHEN COUNTER WITH 3 cabinets; older dresser; high chair, 382-9549 after 5 p.m.

BATHROOM SINKS, BATHS, TOIlets, kitchen sinks. Stoves, some fridges. Plus furniture. 384-5951.

WATER BEDS FOR SALE, ANY size, also matching end tables. Phone 385-1108 anytime.

2-SPEED PORTABLE VIKING dishwasher, harvest gold, $225 477-0519.

DIAMOND AND RUBY ETERnity ring and matching dinner ring, 14 carat gold. 382-7991.

PRICE'S LOCK AND SAFE LTD.

Safes, Locks, Keys

847 Fort 384-4105

GOLF CARS

Gas or electric from $550, new and used. Rick Telford, 386-8424.

TELEPHONE ANSWERING SYStems for as low as $11.50 per month. Interconnect — 384-0511.

HANDSAWS AND CIRCULARS sharpened. Island Saw Co., 617 Chatham St., 385-5500.

BROILER OVEN ALMOST NEW $35 or nearest offer. 385-7505 after 6.

REEL POWER MOWER, $35; WOman's bike, $25; firescreen $10. 658-1064.

FRIGIDAIRE AUTOMATIC washer, working condition, $40 or offer. 479-3621.

UTILITY TRAILER FOR SALE, 45 gallon oak barrel. Phone 642-3815.

REEL 18" POWER MOWER, good condition. 592-2960 after 5 p.m.

MARGAY RACING GO-CART. Complete. As new. $500. 592-1723.

ROTO-TILLER AND LAWN mower. 382-4498.

8" TABLESAW, $125. 12" BANDsaw, $175. 656-1476.

3 BEEHIVES, ONE YEAR OLD, $90 each. 479-3469.

HOOVER SPIN WASHER. 382-1891.

103 MISCELLANEOUS WANTED

KILSHAW'S

1115 Fort St.

AUCTIONS

Friday at 7:00

APPRAISALS

for Insurance and Sale PURPOSES

384-6441

LUNDS

We BUY For Cash

APPRAISALS

926 Fort St. 386-3308

THE SALVATION ARMY Needs your re-usable clothing, furniture and household goods. "Help us to help others." Family Thrift Stores. Victoria, Sidney and Langford. For pickup — 386-3295.

BRENTWOOD BARGAIN BARN

BETTER QUALITY USED FURNITURE AND APPLIANCES

Before you buy or sell Compare our Prices

7115 West Saan. Rd. 652-1711

HELP THE ANIMALS

Urgently needed by Good Shepherd Centre, 880 Fort St. — Books, jewelry, bric-a-brac, clean clothing in good condition. Phone 385-4041.

WANTED: DRAFTING EQUIPment: files, tables, chairs, etc. Surveying equipment; level, transit, etc., for a new office. 592-2911 595-0431.

CASH FOR OLD OIL PAINTINGS, antique and estate jewellery. Brandon's, 18 Centennial Square. 385-0623.

USED FURNITURE BOUGHT, households cleared. Please call collect for quick appraisal. 748-2843, 1 p.m.-5:30 p.m.

IF YOU ARE MOVING AND have any furniture etc. for sale, please call 595-7567.

WE BUY FURNITURE, HOUSEhold goods, pictures, tools, etc. Best cash prices. 386-0462 anytime.

WANTED: TRICYCLE FOR 5 year old, other toys for children, 2, 4, 5 years, 598-1340.

1973-75 ¾ TON TRUCK AND camper as down payment on 16 acres. 743-2958 after 6.

WANTED, GOOD SECOND HAND vacuum cleaner (prefer Electrolux). Reasonable. 383-7593.

ACETEYLENE TORCH AND accessories. 746-6530 or Mr. J. H. Hutton, 411 Pine Ave., Duncan.

WANTED: TENT, SUITABLE for four, approximately 9x12 with floor, 477-4398.

WANTED: CASSETTE LANguage Laboratory unit, Sony TC95L or similiar. 384-6005.

WANTED: TRICYCLE FOR 5 year old, other toys for children, 2, 4, 5 years, 598-1340.

AGED CEDAR LOGS WANTED, suitable for shakes. We'll cut and carry. 478-7296.

WANTED: HIGH CHAIR, JOLLY-Jumper, GM infant car seat and mesh play pen. 383-4082.

GIRLS' MUSTANG BIKE, MUST be in good condition. Phone 479-1487.

STURDY CAR TOP CARRIER, tool box, single bed, modern laundry sink. 388-4893.

RABBIT RUN, LARGE, WANTED for play school, reasonable. Phone 477-1651 after 6 p.m.

WANTED — ACRORN FIREplace. 384-4589.

SET OF GOOD USED BAGPIPES. Phone 642-3309.

WANTED: 8 OR 9' CAB-OVER camper. 386-0447.

WANTED — LARGE DESK. 478-7536, 595-0792.

SELL OLD BOOKS TO THE Haunted Bookshop, 382-1427.

WANTED, GARDEN SWING with canopy, 477-6501.

PING PONG TABLE. 598-4971 evenings.

SCRAPER BLADE WANTED 3 point hitch. 658-5551 after 5.

WANTED, FARM TRACTOR with implements. 384-6197.

FRIDGES AND FREEZERS bought. 598-7422. All-Temp.

109 MISCELLANEOUS TO RENT

SAWYER SEWING CENTRE

RENT TO OWN — Domestic and industrial sewing machines

840 FORT 388-6228

SPACE IN GARAGE OR BARN required for storage of 19' boat until August, 1976, 382-2097 after 5.

FOR LEASE 4 ACRES ON SPARton Rd., excellent for market gardening, 386-8131.

115 SWAPS

FOR MORTGAGE OR AGREEment. 1970 Monte Carlo, one owner, like new, 27,000 miles. Phone 595-2331 or evenings 477-9774.

NEW BEAUTIFUL 25 FT. TANdem trailer, fully equipped, value $6500. Trade as part payment on real estate. 479-2969.

17½' GLEN-L HULL, FIBREglass plywood boat and 60 H.P. motor, will sell or swap for wood lathe of equal value, 598-1283.

25 FT. TOLLYCRAFT I.O. CRUISer. $9,500. Take late model car in trade. 477-9443, after 6 p.m.

117 ANTIQUES

PEGASUS ANTIQUES. 1114 Langley Street, are now celebrating their 5th anniversary and the opening of a new show room. Four rooms of quality antiques and older furniture, china, glass, estate silver and jewelry. Have your china repaired, furniture refinished and your paintings and frames cleaned and restored by our experts.

NOW OPEN — SCOTT ANTIQUES Pioneer and Canadiana Store — A good selection of all those hard to find pieces we carry at our mainland store. This new store will be located at Whippletree Junction, 3½ miles south of Duncan on Trans Canada Highway. Open daily (except Monday) until 6 p.m.

BRASS BEDS

Sleep on an antique

Large selection — immediate delivery.

. . . and so to bed. (Victoria) Ltd.

833½ Fort St. 385-2111

MAGGIE CAMPBELL'S ANtiques. Bridal wreath, limoges china, Victorian copper helmet coal scuttle. 402 Moss Street, 382-4814.

TOP CASH FOR JEWELRY, ANtiques, pictures, curios, etc. Bygones Antiques. 809 Fort. 383-5811.

PUMP ORGAN OVER 86 YEARS old. All hand carved, $1200. 478-3896.

ANTIQUE 9 KARAT GOLD chain, $120. 595-7582.

120 GARDEN SUPPLIES

Fertilizer

MANURE FOR SALE 5 YARDS for $25 delivered, no Sunday calls please. 652-2026, 652-1743.

ROTTED HORSE MANURE, pick-up, $7.50; bag 75c, 641 Happy Valley Rd., 478-1143.

COW MANURE $5 PER YARD. 479-6061.

Plowing, Rotovating and Cultivating

GORDON'S TRACTOR SERVICE

ROTOVATING

Plowing, cultivating, leveling, loading, hauling, post holes, top soil, manure.

652-2759

ROTOVATING, AERATING, mowing large lawns only. Reasonable. 479-8561 and 479-6825.

LOWCOST ROTOVATING, PLOWing, large or small. Call Dave 479-4513.

ROTOVATER FOR HIRE. PHONE 382-1753 or 479-6969.

120 GARDEN SUPPLIES

Plowing, Rotovating and Cultivating

DON'S TRACTOR SERVICE

477-3913

Rotovate, plow, grass and brush cutting, loading and hauling.

JIM'S ROTOTILLING

Powerful 14 h.p. hand machine, width 30", lawns, gardens, etc. 385-6279 or 479-1337.

COOPER TRACTOR SERVICE, rotovating, ploughing, brush cutting, grading, seeding etc. Free estimates. 477-1122.

SMALL PLOT ROTOTILLING, 652-5551.

DICK'S ROTOTILLING, SMALL, large jobs, 598-6541.

Seeds, Bulbs, Plants Trees, Shrubs

LAMMLE'S RHODOLAND

Home of over 10,000 rhododendrons. Opens again March 1, daily. Largest selection 2-4 year quality hybrids at reasonable prices. Some azaleas. 5903 Old East Road. 652-3533.

VICTORIA GLADIOLAS AND Dahlias Society annual dahlia tubers sale, Sat., Apr. 19 and Sun., Apr. 20, 730 Greenlea Drive, 10 a.m.to 5 p.m. Exhibition varieties. 479-2601.

GERANIUMS, 50C EACH. Primroses, 25c each. Houseplants. Loburnum trees. 382-6698.

LARGE EVERGREEN SHRUBS at wholesale prices. 479-3728 after 5.

GARLIC PLANTS, 50C EACH. 383-2360.

Top Soil, Rocks and Fill

SCREENED TOPSOIL WITH MAnure and sand added. $11 per yard delivered, minimum 6 yards. Garden sand $5 per yard. Road gravel. E. Nixon Ltd. Phone 385-4431 or 385-5642.

SAND, PIT RUN GRAVEL, processed gravel materials, clay fill and soily fill.

O.K. Trucking Co. Ltd.

Dispatcher, 382-6136, 24 hours.

BEST QUALITY SHREDDED topsoil, manure added, sand if required. 10 yds or more $7 per yd. 6 and 4 yd. loads at higher prices. 479-1884. Peninsula Bulldozing.

SAND, GRAVEL, CRUSHED rock, etc. 1-2 yds. Deliveries. 478-7877 before 7;30 a.m. or after 5 p.m.

NO. 1 BLACK TOP SOIL AND garden sand. Immediate Delivery 2-20 yards. 479-1582, 658-5172

FAST DELIVERY

Rich, clean, shredded, top soil, phone now, 383-1532.

GOOD TOP SOIL FOR GARDENS and lawns, $10 yard. minimum 6 yards, 382-1180.

VERY GOOD BLACK TOP SOIL, $7 per yd. delivered. 478-6194.

BLACK TOP SOIL, $7 PER YARD and 6-yard loads. 478-6649.

SAND, GRAVEL 12 YARD BOX, we deliver, 477-8840.

125 PETS AND SUPPLIES

GREAT DANE PUPPIES

Beautiful solid blacks, excellent show potential, good temperament. Also a litter of "fawns" expected soon. For information phone 846-5391 or write Box 71, Telkwa, B.C.

YORKSHIRE TERRIER PUPPIES and adult, for sale, CKC registered, phone 922-7968 or write J. Elgaard, 615 Barnum Rd., West Vancouver.

NORWEGIAN ELK HOUND, 2 years old, registered purebred male, friendly with children and other dogs, needs country home. 477-9243.

REGISTERED FEMALE DOBERman Pinscher, 12 weeks, $135. 658-5832 before 8:00 a.m. or between 3:00 p.m.-8:00 p.m., ask for Debbe.

VIZSLA HUNGARIAN POINTER pups; purebred, golden. Everything done. Available now. 595-4208.

REGISTERED SHETLAND sheepdog puppies (miniature collies) champion stock, very gentle. 112-743-5441

I HAVE A BEAUTIFUL SILVER grey Persian Cat. Would you like to breed her with another Persian. Can you Help? 656-6106.

REGISTERED PUREBRED LAbrador retrievers, chocolate and black. Selected buyers only. 746-5269.

35 GALLON AQUARIUM, INcludes heater, pump, filters, gravel, etc. With stand, $70. 652-3055, 658-1801.

AFGHAN REGISTERED FEmale, apricot with dark mask, dog has rare disposition, loves children, is watch dog. Call 479-4970.

BEAUTIFUL 18-MONTH, REGIStered female Scotch Collie, Lassie Type, Must sell, owners moving, $100. 595-5161.

MUST FIND GOOD HOMES FOR female calico, 1 year, beautiful and unusual markings; also calico kitten, 7 weeks, 592-6202.

PET CREMATORIUM

Private cremation, handled discreetly, Lufhan Kennels, 478-5431.

PUREBRED SPRINGER SPANiel available for stud service, unregistered. 478-4909 after 6.

MOVING MUST GIVE AWAY German Shepherd cross and a Silver Poodle. 477-2730.

BEAUTIFUL AMERICAN Cocker Spaniel puppies. Registered, 8 weeks old. 592-3154.

BEAUTIFULLY MARKED MALE Corgi, 6 months old, loves children, $75, 385-7970.

IDEAL CHILDREN'S DOG, male, one-year-old. St. Bernard cross. 386-9946.

TOY POMCHOW PUPPIES, 8 weeks old, 2 male, 2 female. 385-7584.

MAYDON POODLE VILLA

Reg'd puppies $100. Adults $75. Terms $25 monthly. 743-2493.

PEKINGESE, BOSTONS, TOY spaniels, for pet or show. Phone 743-2701.

BASSETT HOUND FEMALE, also pups, 6 weeks. $80 each. 385-3219.

REGISTERED MALE MINIAture silver poodle, 11 weeks, $150. 598-4204.

BASSETT HOUND PUPPIES, purebred, 6 weeks old, puppy shots, 479-7778.

FREE TO GOOD HOME, TWO year old black lab Beau. Country home preferred. 477-4384.

FREE TO RURAL HOME, 1-year-old Samoyed. 477-0542.

SHEPHERD-LAB CROSS PUPPY, $10. 478-9129.

UNREGISTERED DALMATION stud wanted. 478-1505.

MINIATURE POODLE PUPS FOR sale, 382-3992

HOMES WANTED FOR LOVABLE abandoned dogs. 478-2714.

SABLE READY TO GO SHELTIE puppies, imported Sire, shots, wormed. 656-2330.

KITTENS, PART PERSIAN, 7 weeks, free as pets, 592-1765.

127 CHICKS, POULTRY, HATCHING EGGS SUPPLIES

TAKING ORDERS FOR TURKEY poults, meat and laying type chicks. 478-7617.

SIX TOULOUSE GEESE FOR sale, $10 each. 478-6293 afternoons.

128 LIVESTOCK SUPPLIES AND EVENTS

2 SANT GERTRUDIS YEARLING heifer calves, $750 each. 112-743-9466.

FOR SALE, 1 BUFFALO BULL yearling calf, $1,000. One buffalo cow in calf, $1,000. 112-743-9466.

3 HEREFORD HEIFERS, 10 months old. Offers. Bay mare. 642-3763.

PINTO, MALE, 16½ HANDS, gentle disposition, $350 with tack. 479-3621.

HORSES BOARDED. ONE VAcancy. Box stall, good care and facilities. 478-4106.

WANTED REASONABLE PASture for mare and Shetland. Cobble Hill to Sidney. 656-3245.

SPRING 40 OBSTACLE TRAIL Competition. Information, 477-4185, 478-1143.

FOR SALE, PUREBRED JERSEY Cow, $350. 642-3664.

WELSH PINTO PONY 13 HANDS $200 or best offer, 479-8198.

3 YEARLINGS REGISTERED Polled Hereford Bulls. 478-2041.

2 REGISTERED POLLED HEREford Heifers. 478-2041.

128 LIVESTOCK SUPPLIES AND EVENTS

ATTENTION HOBBY RANCHERS, 30 good quality steers and Heifer calves, 6-8 months old, Herefords Semmital and short horn cross, also Angus cross, by auction, Duncan Farmers Auction, 748-9396, Saturday, April 19.

HORSES BOARDED

Large clean box stalls, lighted riding ring, excellent feed and care. Hot walker available. Saanichton area. Lynncrest Stables, 8129 Derinburg. 652-3633.

REGISTERED BAY throughbred mare, 16.2 hands high, Grand Champion at PNE in Halter Classes. Selling mare with filly born March 29th, 75. 478-3464.

MATCHED TEAM OF BELGIAN draft horses, well broke to driving, $2,000. Also work harness for team, 1-year-old, $300. Phone 112-743-9466.

VERY AFFECTIONATE 7-YR.-old 15.2 Hands Anglo-Arab, English and Western. Genuine. Sale or trade. 112-752-6208.

FOR SALE: 5-YEAR-OLD T.B. Filly by Splendido, 15.2 h.h. Well started in flat work and jumping. Exc. prospect for show or brood mare. Phone 338-8111.

5 YEAR OLD QUARTER HORSE mare for lease, $60 monthly includes board. LakeHill area. Experience drider .388-7923 after 5 p.m.

EXPERIENCED WITH HORSES, will look after horse for six months free of charge in exchange for riding, etc. 656-6193, after 4.

BOARDING HORSES, BOX stalls, grazing, riding ring, trail riding, reasonable rent. Phone 652-2860.

FOR SALE. TOGGENBURG DOE kids, 3 weeks old, $45 each. To responsible homes only. Salt Spring Island, 653-4366.

FIVE-YEAR-OLD SHETLAND pony, 11 hands, experienced rider only. Good home main concern. 478-1991.

GIRL, 14, WITH HORSE SENSE, clean stables, what have you, in exchange for riding. Central Saanich. Phone 652-3442.

PORTABLE WIRE CAGES, SUITable for small animals. Phone 652-2128.

HEREFORD AND ANGUS CROSS Heifers, 5-600 lbs. $150 to $200. 652-2268.

STRAWBERRY ROAN GELDING, 15 hands, green broke, 2½ years, offers. 479-8358 after 7 p.m.

3 YEAR-OLD APPALOOSA MARE (blanket), conformation real good, gentle. 748-9678 after 5:30.

WANTED; PAIR OF STEEL farm gates, 5-6' wide each, 478-5448.

COMPLETE 9-VOLUME SET, "The Horse — it's Treatment in Health and Disease." 598-2386.

MONTANA BRED REGISTERED quarter horse gelding, Chestnut Sorrel, 15.3 hands. 478-0245.

6-YEAR-OLD BAY MARE WITH or without tack, 656-3420

HORSE SHOEING. JIM FERguson Certified Farrier. 385-4542.

FEED POTATOES

After 6 p.m. 652-1546

STRAW $1.50 BALE, NO SUNDAY calls please. 652-2026, 652-1743.

FOR SALE 4 HORSES, 1 PONY, 1 goat, 383-6273.

OAT HAY FOR SALE $1.75 PER bale. 652-3433.

1-YEAR-OLD BILLY GOAT, white, $30. 478-9229.

POLES FOR SALE, CUT TO length. 385-2209.

130 HEAVY EQUIPMENT AND MACHINERY

25-TON LARRAIN MOBILE crane extensively overhauled, Jimmy diesel power, 4 Maxi brakes, complete new air schedule B-Air System. Rigged with 36' Young log rapple. Used for log loading, sorting, clam drag line etc. Ready to go. Sacrifice $8,500. 724-4522 Tuesday to Saturday. Evenings after 6, 724-0218.

1960 10 HP LATTERN HORIZONtal boiler, oil fired. In operation at 100 pounds pressure to April 1974. Last inspection in 1973 and found in good condition, $650 or near offer. 746-7767.

WELDING RIG FOR SALE, 200' of welding cable, 200 amp. Lincoln gas on truck, 385-4661.

1973 FORD LOUISVILLE FLATdeck, $5500; 1957 International flatdeck, $1500. 477-9596.

135 FARM IMPLEMENTS

MASSEY-FERGUSON FARM lawn and garden tractors. Light construction machinery. Your local dealer.

M and H Tractor and Equip. Ltd.

6429 Pat Bay Hwy. 652-1752

FOR SALE: JOHN DEERE 115 forage wagon, Allis Chalmers forage wagon, Case loader, Case plow 3-14-S. 652-2278.

MASSEY-FERGUSON FRONT end loader 100, in excellent condition, $1200, 642-3322 evenings.

THOMAS LOADER, MODEL 1200 with tandem trailer. 595-0945.

150 CARS FOR SALE

McCALLUM

DATSUN

VOLVO

McCALLUM

McCallum Motors Ltd.

1101 YATES AT COOK

382-6122

73 Volvo 142, 2-door automatic	$4695
73 Cricket, 2-dr., H.T.	$2695
73 Renault R15, auto.	$2795
73 Cortina 2-door	$2195
73 Toyota pickup.	$2495
72 Datsun pickup	$2295
71 Vega 2-door	$1895
68 Cortina, auto.	$1395

COLWOOD LOT

1836 Island Highway

478-1741

73 Datsun wgn., A.T.	$3295
72 Datsun '510', STD.	$2195
72 Mazda 2-dr., H.T.	$2195
73 Datsun '510'	$2795
72 VW Stn. Wgn.	$2495
65 Volvo, auto.	$1495
66 Rambler Classic wgn.	$1095

BUSINESS HOURS

MON.-THURS. 9-9

FRI.-SAT. 9-6

Dealer Lic. D3103

'73 FORD LTD SQUIRE WAGON, 460 motor, P.B., P.S., bucket seats, air conditioned, all trailering options. Reece hitch, brake control, posi-traction. Radials, low mileage. Excellent condition, $5995. 245-4087.

'69 PONTIAC SAFARI STATION wagon, 70,000 miles. Equipped with equalizer trailer hitch, trans cooler, electric brake system. Will consider small car in trade. Closest offer to $2,000, 478-3909.

MUST SELL, 1970 TOYOTA sprinter, economical 4 cylinder, automatic, low mileage, excellent condition, $1395 or highest offer, 477-8709 or 595-0363.

1970 CUTLASS 2-DOOR HARDtop, vinyl top, power steering, power brakes, automatic, 325 h.p. (350), factory ram air, mags. $2200. 478-6187.

'66 CHRYSLER 300 2-DOOR hardtop, 54,000 miles, in excellent condition, new radials, city tested, 21 M.P.G. Many extras. $1175 or best offer. Duncan, 746-7885.

150 CARS FOR SALE

You Can Expect A Great Deal From

Cornell CHEV/OLDS Cadillac CHEVROLET TRUCKS Sales/Service 385-5777

OPEN 'TIL 9 P.M.

WHOLESALE SPECIALS

Out They Go

No Down Payment On Approved Credit

2-Yr. Warranty

70 TOYOTA 2-dr. $875
68 CHEV 4-dr. V-8 A.T. $868
67 DODGE 4-dr. V-8, A.T. $588
67 CHEV. 2-dr. P.S., P.B. $644
65 CHEV 4-dr. Ht. P.S., P.B. $788
65 CHEV 4-dr. sedan $575
65 CHRYSLER 2-dr. Ht. $873
64 CHEV 2-dr. 6, auto. $655

XXXXXXXXXXXXXXXXX

CORNELL. CHEV-OLDS LTD. 3050 Douglas 385-5777

Dealer Licence Number D-3162

1966 CHEV IMPALA, SECOND owner, automatic, two door hardtop, vinyl roof, power steering, power brakes, radio, 327 motor, immaculate condition, best offer, 385-1721 after 4 p.m.

'56 VW BUG, RE-BUILT ENGINE, mags, new tires, flared fenders, new paint, headers, new brakes, and many extras. Must see, excellent condition, 595-5871.

CLEAN 1972 BEETLE 4 speed, good running order, recent brakes and tires, tested till 1976 D2970, Alexander Leith Motor Co. Ltd. 3233 Douglas, 383-2024.

1967 CAMERO 327, 4-BARREL, 4-speed, Crager SS Mags, rebuilt engine, new metallic blue paint, radial, $2,600 or offer, 477-3505.

'69 MUSTANG FASTBACK, 4 speed, kept as original in excellent condition, 351, V-8, $2,900. Trades considered. 598-4794. 1617 McRae.

'68 FORD GALAXIE 390, GOOD condition, 2-door, hardtop, power steering, power brakes, asking $1200. 388-6641.

'65 AMBASSADOR, 2 DOOR hard top, V-8, power steering, power brakes, 72,000 miles, $550 or offers. 383-0746.

1974 PONTIAC LEMANS, SPORTS coupe, white with burgandy Landau roof, only 6500 miles, $4500, 384-4589.

'66 RAMBLER CLASSIC STATION wagon, good condition, new trans. Tested 'til March 1976. $500. 388-9311.

1971 DATSUN 240Z, RADIAL tires, radio, etc. Mag wheels, 40,000 miles. Excellent condition. $3450. 478-3465.

1964 MERCEDES 220S, WHITE with black interior, excellent condition, Michelin radials, $2100, 385-1630.

1963 VALIANT 6 CYLINDER, mechanically and body good, tested till September '75, 388-6039 or 388-4998.

'58 T-BIRD, COLLECTORS ITEM, $600 or nearest offer. 916 Dunford, 478-4868.

1265 VAUXHALL VIVA, 37,000 original miles, good condition. Phone 656-1403.

'68 FIREBIRD CONVERTIBLE. V-8 automatic, 60,000 miles. Good condition. $1700. 478-7004.

1967 PLY SEDAN, 6 AUTOMATIC. Power steering. Tested. 68,000 miles. $550. 595-4586.

1969 STANDARD MAZDA STAtion wagon, excellent condition, Call Ted, 382-6661.

'66 TOYOTA CROWN AUTOMATic, rebuilt engine. $500. 160 Memorial, 385-0020.

1963 VALIANT Convertible, 6 cylinder, automatic, radio, $595. Phone 383-6477.

64 VW, LADY DRIVEN, EXcellent all over condition, $795, offers. 384-9285.

AUSTIN HEALEY 3000, NEW ENgine and paint, 1791 Ash Road after 6 p.m.

1968 KARMAN GHIA FOR SALE in poor condition, offers. Call Randy 388-7275.

1961 VAUXHALL, NEW TIRES, 60,000 miles, tested till Janury '76, $375, 477-3438.

'68 SPORTS SATELLITE CONvertible, 383 magnum, 4 speed, $1,650 or offers. 382-5402.

'68 DODGE SUPER B, 383 MAGnum, 4-speed, headers and cam, take over low payments. 479-4247.

TOYOTA 1600 AUTOMATIC, 1972, station wagon. 13,000 miles. Excellent condition, 658-5541.

FORD STATION WAGON, V-8 AUtomatic, recently tested, $850 or offer, 384-8401.

1974 DATSUN 260Z, GREEN, mags, radials, excellent condition, offers, 477-4705.

'68 EL CAMINO, 396, 4-SPEED, mags, headers, tarp, etc. $2,900 or best offer. 384-6246.

1969 TOYOTA CROWN STATION wagon. Good condition. See it. Offers. 652-1753.

1970 RENAULT R10, RADIO, NEW radial tires, 40,000 miles. $995, 592-2996.

DODGE DART, 1974, V-8, POWER steering, brakes, low mileage, $4,000, 656-1542.

NEED A SECOND CAR? 1968 Austin 1100. Tested Jan. '75, asking $800, 652-3896 after 5 p.m.

'70 DART SWINGER 340, $2,800. Phone 384-6690 after 6:30 p.m.

$100, '63 FORD 2-DOOR, RADIO, tested till May, 385-4364.

MORRIS MINOR CONVERTIBLE, 1959, $150. Phone 386-2747.

'61 CHEV, EXCELLENT CONDItion, 80,000 miles, $450. 477-8040.

'67 AUSTIN 1800, GOOD CONDItion, best offer over $800. 383-7828.

'67 CHEVELLE SS, TWO DOOR hardtop. 477-3747.

'61 VALIANT, SLANT 6, RADIO, 64,000 miles, tested. $375. 383-8155.

1973 TOYOTA 4 SPEED, BEST offer over $2000, 598-8298.

65 PONTIAC, TESTED. RUNS good. 388-9901, extension 208.

'65 ECONOLINE CAMPER VAN, good condition, $1200. 477-2563.

'64 FALCON, 2 DOOR, GOOD clean condition. $465. 656-3775.

'72 ECONOLINE 200LW VAN, AUtomatic, $3300, PHone 592-3588.

'53 MORRIS, 25,000 ORIGINAL, closest offer to $500. 479-5778.

'66 MUSTANG, V-8 AUTOMATIC, good condition, 479-7727.

1959 ZEPHYR GOOD SHAPE, tested 'til '76, radio, $275. 478-6996.

'73 CUDA 340 4-BARREL, MAGS, open to offers. 478-8865.

1966 AUSTIN 1100, TESTED 1975. $495. 598-2093.

150 CARS FOR SALE

THREE POINT MOTORS

Mercedes-Benz DATSUN

USED CAR SELECTION:

74 DATSUN '610' STATION WAGON automatic, radio-tape deck, only 7,500 miles$ $4,295

74 PINTO SQUIRE WAGON custom roof rack, radio, woodgrain panels, only 2,000 miles $3,995

74 FIAT 124 TC SPECIAL only 6,300 miles $3,595

74 DATSUN B-210 HATCHBACK automatic, radio $3,195

74 VOLKSWAGEN 'SUPER BEETLE' $1,100 less than new '75 $2,795

73 DATSUN '610' STATION WAGON radio, only 17,000 miles $3,495

72 VOLKSWAGEN CAMPER propane stove and fridge, sink, radio, radial tires $4,195

72 CORTINA FOUR-DOOR SEDAN very nice! Bright yellow. $2,095

70 VOLKSWAGEN BEETLE $1,995

69 VAUXHAUL STATION WAGON only 37,000 miles, good value! $1,495

68 RAMBLER AMERICAN $1,495

66 FORD CUSTOM excellent condition $1,395

USED TRUCK SELECTION:

74 DATSUN PICKUP heavy-duty bumper, radio, only 9,000 miles $3,295

74 DATSUN PICKUP AUTOMATIC, CANOPY, RADIO $3,695

72 DATSUN PICKUP $2,095

71 DATSUN PICKUP and canopy only 27,000 miles $2,195

2620 Government 385-6737 Dealer Licence D-1925

DREAM BARGAIN 71 VEGA automatic FULL PRICE $1488 Lots of value here in this clean as a pin compact automatic, very scarce on today's market. Hurry for this one. First come first served. 6 more compacts in stock now, discounted for our annual spring sale. Open till 9 p.m. weekdays and 6 p.m. on Saturdays. Ask for Stock No. B343A and save money. GARDEN CITY AUTO. LTD. 2978 Douglas St. DLD 3790 382-9111

VERY RARE! 1941 Oldsmobile convertible. Best offer. Restorers Package. Classic 1953 Cadillac Convertible. Plus 1953 Cadillac Sedan. Excellent engine and running gear. Can be heard running. Restore Sedan or use as a parts car to restore Convertible. Both cares complete and original. $1,600 or best offer. Phone 592-2638, after 6 p.m.

1973 OLDSMOBILE CUTLASS S. 2-door hardtop, 2-toned green, swivel bucket seats, vinyl and leather interior, factory 8-track stereo and radio. Automatic, power steering, power brakes, radial tires. Like new inside and out. Well maintained. 36,000 miles. $3,950. 656-4728.

'69 MUSTANG MACH 1, FASTback model, 351 V-8, 3-spd. auto, power steering, power brakes, mags, new metallic maroon paint, excellent condition, $2,975. Call owner at Ganges, 5377-2312.

1973 DATSUN 510, 2-DOOR, 4-speed, radials, mags, 14,500 miles, seldom driven, like new, owner moving. $2500. Phone 382-4310 after 5 week nights only.

1969 PLYMOUTH FURY 4-DOOR, power brakes, power steering, automatic transmission, radio, excellent condition, $1600, 383-8689 after 5 p.m.

1971 CHEV. BELAIR, 4 DOOR, V-8 automatic, power steering, power brakes, radio, Asking $1895 386-8411 days, or 652-3709 nights, ask for Don.

'67 CAMERO CONVERTIBLE, 327 4 barrel, 4 speed, wide tires and mags, $2,400 or offers. Call between 9 and 4:30 ask for Gary 385-8749.

'73 CELICA AUTOMATIC, 20,000 miles, Pirelli radials, racing stripe, AM-FM radio - tape deck, Excellent condition, 592-0989.

1973 PINTO RUNABOUT, AUTOmatic transmission, radio, radials, 2000 cc. engine, carpet throughout, beautiful shape. 477-0575.

'64 RAMBLER AMERICAN, 220, economical, good runner, tested till February. Offers on $325. 656-3045.

1968 DODGE VAN, EXCELLENT condition. Mags all round. Customized. New brakes. $2995. 642-5329.

'63 METEOR 4-DOOR SEDAN, power steering, power brakes, electric heater, radio, inspected, $400. 385-3858.

'69 PONTIAC 427 CU. IN. 4 BARrel, power brakes, power steering, power windows, needs body work. $700 firm. 382-3649.

'62 STUD., EXCELLENT CONDItion. With set of U.S. mags. Excellent for collector or second car. $600. 383-8649.

'63 PARISIENNE SPORT COUPE Deluxe, vinyl top, power brakes, steering, radio, will trade on smaller car. 592-1557.

1960 VAUXHALL STATION wagon, 4-cylinder, good runner, economical, has safety. $300 or best offer. 656-2641 evenings.

1966 VOLVO 122, GOOD CONDItion, just tested, $950. 598-4785 after 5:30 p.m.

'65 CHEV IMPALA, 2-DOOR hardtop, 283 automatic, power steering, brakes. 383-0669.

1964 VALIANT CONVERTIBLE, good summer transportation, $350 or offer. 383-9370.

'69 PLYMOUTH SPORT, RADIO, tape deck. Sell or trade for small car. 652-3165.

1972 TOYOTA COROLLA, 1600 DE luxe coupe, very good condition. 652-3633.

AUSTIN HEALEY MK 3, EXcellent condition. Phone after 5:30 p.m. 385-6205.

'73 VOLKSWAGEN SUPER BEEtle, 12,500 miles, radio, auxilliary heater. $2350. 386-2864.

71 VALIANT DUSTER, AUTOmatic 6, City Tested. 45,000 miles, 388-9530.

1963 METEOR, BODY IN A-1, condition. No reasonable offer refused. 478-3478.

COUGAR, 1967, IT'S WORTH A phone call. 652-3589.

150 CARS FOR SALE

DOUGLA VOLKSWAGEN PORSCHE AUDI

CLEARANCE of '73 and '74 Used VW Beetles — Customs, Supers and Automatics. From $2295 to $3195

PREMIUM SELECT USED

74 VW DASHER, radio $4595
74 VW 7 passenger bus, auto. $5995
74 VW WESTFALIA camper $7195
74 DATSUN pickup, auto., 6,000 miles. $3495
73 VW WESTFALIA Camper, 18,000 miles $6395
73 MAZDA 808 wgn. $2795
73 VW Squareback Wgn. $2895
73 MAZDA sedan $2695
73 TOYOTA Corolla auto. $2495
73 VW 7-pass. bus $4795
72 CORTINA LS, 2 door $1695
72 METEOR Montcalm 4 door hardtop. $2695
72 VW Camper Conversion $3295
72 VW 7 passenger bus. Radio $4195
71 FIRENZA SL sedan. Low mileage $1395
70 VW 7 passenger bus. Radio, $3195
70 VW Fastback 4-spd., radio $2195
70 CHEVROLET Impala Sedan. Full power. Immaculate $2295
69 MAZDA 1200 coupe $1195
69 VW Squareback wagon. Automatic $1695
69 VW 7 passenger bus. Rebuilt engine $2695
68 TRIUMPH Spitfire roadster $1495
66 FORD Squire wagon. Immaculate $1395

Douglas Volkswagen Ltd. 3329 Douglas Street 388-5466 Dealer Licence Number D3715

INFLATION FIGHTERS

73 FORD automatic $2547
69 DATSUN $488
69 OPEL $812
69 FORD ½ ton pickup $1802
68 CHEV V-8 auto. $872
67 FORD V-8 $552
67 METEOR hardtop $947
66 MUSTANG $1211
66 ENVOY $397
66 PONTIAC auto. $491
65 COMET auto $611
65 FORD ltd. $560
65 FAIRLANE $475

PALM MOTORS LTD. 2936 DOUGLAS AT BURNSIDE 386-8385 DLD-1840

IMMACULATE! 70 Pontiac LEMANS FULL PRICE $2877 Ask for stock no. B313 and look at one of the prettiest Lemans sports in town. Finished in breathtaking Cinnamon brown with duplicate matching decor. Has form-fitting bucket seats with console automatic, power steering and brakes, steel spoke wheels, custom dash radio, new beige vinyl top and all new tires. Trade welcome. Liens paid off. Bank financing available. Open till 9 p.m. every nite and 6 p.m. on Saturdays. GARDEN CITY AUTO LTD. 2978 Douglas St. DLD 3790 382-9111

J. C. MOTORS

73 PINTO 4-speed $2395
72 CELICA ST 4-speed $2495
71 MUSTANG V-8, auto. $3195
71 MAZDA 616, 4-speed $1695
70 BUICK 2-dr. HT. $2495
69 FORD H.T., V-8 auto $1795
69 BUICK htp. V-8 auto $1995
68 TORINO V-8, 4-speed $1695
68 BUICK htp. V-8 auto. $2195
68 DATSUN 510 $ 995

837 YATES ST. 384-0921 J.C. MOTORS Ltd. Dir. D-8191

66 CHEVY IMPALA HARD TOP, V-8, automatic transmission, power brakes, power steering. Excellent condition. Well kept. Must sell. 478-9973.

MOVED, MUST SACRIFICE tested 1970 4-door Dodge Monaco, V8, all power, options, 70,000 highway driven miles, $1500 or offers considered. 386-9440.

GOING ABROAD, WHITE '73 Fiat, 128, 2 door, 13,000 miles, under warranty, will take best offer. Harry, 386-1569.

MECHANICS SPECIAL. 1966 Volkswagen 1600 needs motor work. Best offer. 382-9128 days, after 5, 477-9255.

1969 DODGE DART 2 DOOR hardtop rebuilt motor. No miles. Headers and highrise manifold, $2500. Anytime after 5, 652-3873.

1972 SUPER BEETLE BAJA ADdition, 20,500 miles, showroom condition, extras $2400, Offers. 386-1079.

1971 LEMANS, TESTED UNTIL Feb. 76. New tires, shocks and exhaust Needs minor body work. $1,850 or best offer. 383-1301.

1970 TOYOTA CROWN WAGON, 43,000. Roomy, economical. Immaculate. 477-6588.

1972 COMET. EXCELLENT CONdition. $2,400; 1962 Morris Minor, $300. 658-1042.

1955 CHEV, GOOD CONDITION. 4-door, 3-speed column, 6 cylinder. $600. 388-7663 after 6.

150 CARS FOR SALE

ENSIGN CHRYSLER PLYMOUTH

300 New and Used Cars and Trucks ON SALE NOW!!

BRAND NEW 1975 PLYMOUTH DUSTER

2-Door Coupe 225 C.I.D. 3-Speed Trans. Stock No. 1112

SALE PRICE $3893

—ALL USED CARS CITY TESTED
—CHECKED BY DIAGNOSTIC CENTRE
—CARRY 2-YEAR G.W. WARRANTY

'74 Imperial LeBaron
'74 Chrysler New Yorker
'74 Chrysler Newport
'74 Plymouth Suburban S-W
'74 Fury II
'74 Fury III
'74 Sebring Plus
'74 Satellite Custom
'74 Malibu
'74 Valiant
'74 Maverick
'74 Pontiac GTO
'74 Barracuda
'74 Mustang II
'74 Mercury Bobcat
'74 Ford Pinto
'74 Ford Pinto S-W
'74 Plymouth Cricket
'74 AMC Gremlin
'74 Super Beetle
'74 Toyota Mark II
'74 Toyota Corolla
'74 Fiat 128
'74 Scamp
'73 Comet
'73 Malibu
'73 Fury II
'73 Cricket S-W
'73 Mustang
'73 Toyota
'73 Duster
'72 Fury II
'72 Pinto
'72 Fiat Conv.
'70 Olds Toranado
'70 Ford Custom 500
'69 Buick GS400 Conv.
'67 Pontiac 2 plus 2

PLUS MANY MANY MORE

ENSIGN Chrysler-Plymouth Ltd.

Dealer licence number D-3660

386-2411

Open Weekdays Till 9:00 DOWNTOWN YATES AT COOK

LOOKY HERE 73 SCAMP HT. FULL PRICE $3346 Worth $3895 on today's explosive market, this beautifully decked out Plymouth Scamp has loads of toys. Including a balanced 340 V-8 motor, automatic transmission, cregar, headers, high rise, manifold, mag wheels, wide ovals and factory fitted push-button radio. Cash trade terms. Out of town buyers welcome. GARDEN CITY AUTO LTD. 2978 Douglas DLD 3790 382-9111

1974 TOYOTA CORONA SR5 DEluxe, 5 speed, all options. Immaculate. 9,000 miles. $5,300 replacement, $3,850. 478-9681.

COME AND SEE THIS GREAT family 1969 Plymouth station wagon, kept in good mechanical condition. Open to offers. 598-6269.

1969 MUSTANG, WELL KEPT, 62,000. Must be seen. 656-5213, 2205 Weiler Ave., Sidney, after 5.

1969 LINCOLN CONTINENTAL. Terrific condition! Offers? 383-3302, 385-8617.

1973 CHEVELLE MALIBU, ALL power, 13,000 miles, $3,600 652-3092.

1973 VEGA GT, 4-SPEED, 26,000 miles. Preferably between 4-7 p.m., 383-0385.

'64 PLYMOUTH, GOOD RUNNING condition, best offer. 382-1239.

1962 MERCEDES 220 SE, EXcellent condition. $2000. 642-5932.

1947 CHEV COUPE, OFFERS over $800. 383-6578.

'71 VOLVO SPORT P1800 E. 31,000 miles. City Tested. $4,500. 388-4877.

'72 MONTO CARLO, IMMACUlate condition, 477-0365.

'68 MONTEGO CONVERTIBLE needs body work. 383-9470.

1965 VOLKSWAGEN FASTBACK, in beautiful shape, $875. 385-6213.

'73 MAZDA 808, 4-SPEED, $2500. 656-4946, Rick or Darleen.

150 CARS FOR SALE

EMPRESS PONTIAC BUICK LTD.

GOOD USED BUICKS

70 BUICK GS 455, 2-door hardtop, automatic transmission, power steering, power brakes, radio. Factory air conditioning, rally wheels. Finished in dark brown with saddle vinyl top and interior. $2895

68 BUICK GS 400, automatic transmission, power steering, power brakes, power window and power seat. Stereo, radio, buckets and console, rally wheels. Finished in green $2395

69 BUICK LeSABRE, 4-door sedan, V8, automatic transmission, power steering, power brakes, radio. Finished in fawn. One owner $2095

74 BUICK Century Wagon, V8 automatic transmission, power steering, power brakes, power tailgate release, radio. Finished in dark blue with chrome roof rack $4995

73 BUICK Century 2-door coupe V8, automatic transmission, power steering, power brakes, radio. Finished in blue with black vinyl interior. Low mileage $3595

MANY MORE MAKES AND MODELS TO CHOOSE FROM

382-7121 2867 DOUGLAS AT TOPAZ Dealer Licence Number D-3182

METRO TOYOTA

REMEMBER! We can beat any new car deal in Town! . . . and that's a promise

74 Impala
72 Monte Carlo
71 Pontiac 'Judge'
73 Nova SS
71 240 Z
73 Capri
73 Corolla, AT.
73 LTD wgn.
71 Skylark
71 Mustang
74 Cricket wgn.
72 Celica
71 Grand Prix
69 Dart

OVER 250 NEW AND USED CARS IN STOCK

ESSO DIAGNOSTIC TESTED!

100% FINANCING O.A.C.

CALL NOW! 386-3516

Metro Toyota Ltd., 625 Finlayson. Dealer Licence D 3676.

METRO VICTORIA AUTO BROKERS 1805 BLANSHARD

71 VEGA 3-speed $1299
68 FALCON S-W, 6 auto, P.S. $1299
68 DODGE 500 hardtop $699
66 VW Fastback $699
66 PLYMOUTH auto. 6-cyl. $499
65 PLYMOUTH S-W, 6-cyl $99

OPEN 'TIL 8 P.M. MORE TO CHOOSE FROM
386-7707 DLR. D-8289

BAD OR GOOD CREDIT WHO CARES WE DEAL Let us help re-establish your credit. WE FINANCE ANYONE — separated, divorced, single, male or female. We guarantee delivery in 10 minutes. BUY and PAY — SAME LOCATION. Instant "NO-RED-TAPE" Credit PALM MOTORS LTD. 386-8385 2936 Douglas at Burnside

1969 GRAND PRIX MODEL J, power steering, power brakes, power windows, Michelin tires, mags, new paint, mechanically A-1, showroom condition, many new parts, bills to prove, must sell. 479-4998.

67 METEOR RIDEAU 500, 2-door hard top, 47,000 miles, recent paint, tested, 390, power steering, power brakes. Immaculate. Best offer by Sunday. 656-3318.

67 DODGE POLARA, 4 DOOR sedan, tested March 14. Good rubber. Excellent running order. $550; Body 64 Ford Country sedan station wagon, (no motor) 385-0847.

1956 CHEVROLET, 9 PASSENGER Belair Wagon, V-8, automatic, power steering, new paint and body, recently rebuilt motor, best offer, 479-7207.

67 VOLKSWAGEN DELUXE, city tested. Very good running order. Asking $950. Days 385-0713, nights, 656-5328.

1970 MERCURY MONTEGO wagon, excellent condition, low mileage. 385-1656 after 5 p.m.

150 CARS FOR SALE

NATIONAL 1974 SUB COMPACTS

2-DOORS
4-DOOR SEDANS
STATION WAGONS

NO DOWN PAYMENT

$88.67 A MONTH ON APPROVED CREDIT

1974 Mercury Bobcat Wagon
1974 Dodge Colt 4-door sedan
1974 Volkswagen "Thing"
1974 Dodge Colt 2-dr. hardtop
1974 Toyota Celica GT
1974 Dodge Colt station wagon

Take Your Choice $3275—48 months $88.67

NATIONAL MOTORS (Victoria Ltd.) YOUR CHRYSLER — DODGE DODGE TRUCK DEALER
819 Yates 384-8174
D.L. D-3722

1974 BUICK Regal. Air conditioning and many other extras $6495
1974 ASTRE wagon $3495
1974 FORD T-BIRD $8995
1974 DODGE Dart $3696
1974 AUSTIN Marina 2-door $2995
1974 VEGA Hatchback $3295
1973 CAPRI V-6, at. $3495
1973 TOYOTA Hilux long box pickup, at. $2995
1973 FORD Courier $2695
1973 PINTO $2365
1972 TOYOTA Corolla $1895
1972 VEGA Hatchback $1895
1972 LINCOLN Mk. IV $7995
1972 VW Super Beetle $2095
1971 MAZDA "1800" wagon $2395
1971 PINTO $1895
1970 MINI station wagon $1495
1969 VIVA $ 695
1966 AUSTIN "1000" $ 895
1966 VW Beetle $1195
1964 VALIANT slant 6 $ 695

PLIMLEY BRITISH CAR CENTRE
1010 Yates 382-9121
VICTORIA, B.C.
Dealer Licence Number D-1777

Strait MTRS

70 TOYOTA Stat. Wgn. $899
69 BUICK Wildcat $1795
69 VAUXHALL, 30,000 miles $979
66 METEOR Mont. Htp. $928
66 ENVOY clean $579
64 TEMPEST 6, auto. $735
64 RAMBLER American $550

STRAIT MOTORS Ltd. DL. 3417 1513 Quadra at Pandora 384-8191

"TAKE IT AWAY" 74 Corvette Panel Top FULL PRICE $7846 Regular price $8495, save $749 this weekend on this beautiful orange Stingray panel top. This great one has ET mag wheels, widies, 350 V-8 motor, automatic transmission, AM-FM radio, power steering, power brakes, power windows and looks and runs like a new one. Trades welcome. Out of town phone calls toll free. Open till 9 p.m. weekdays and 6 p.m. on Saturdays. 6-month warranty available. GARDEN CITY AUTO. LTD. 2678 Douglas St. DLD 3790 382-9111

LOOK

WANT A CAR FOR UNDER $1000? A GOOD SELECTION OF LOW PRICED CARS IS CURRENTLY AVAILABLE AT STRAIT MOTORS LTD. 1513 QUADRA AT PANDORA. DL. 3417. PHONE 384-8191.

¼ MILE CAR, COULDN'T PASS inspection because of exhaust system. Sell whole or as parts. Mag wheels, chromies, two brand new E70x14 blackwall white raised letter tires, 390 GT Boss Mach engine, racing steering wheel, 1150 double pump Holley carb, chrome air breather, chrome tappet covers. Will turn 15 flat. Make me an offer. 382-5009.

1972 MONTE CARLO, POWER steering, power brakes, air conditioner, rear de-fogger and radio. Good condition, good running order. 34,000 miles. Asking $3,395. Phone after 6. Wayne, 386-7166.

1974 HORNET SPORTS HATCHback, V-8, power steering, power brakes, standard floor shift. Asking $4,000. 382-1177, after 5 p.m.

MUST SELL Comet Cyclone convertible. Immaculate. Many extras. First offer over $1,000. 478-5844.

'67 NOVA 283 AUTOMATIC, NEW engine, Michelins, Cragers, excellent condition, $2395. Don 385-9669.

EPIC 1966, RECONDITIONED motor, new clutch, new muffler. Tested. $475. 652-3589.

'71 SIMCA 1200, HATCHBACK, 42 mpg, radials, freshly tested. $1575, 652-3273.

1958 BUICK CENTURY, EXcellent classic condition, offers, 598-8460.

'69 CUTLASS SUPREME, V-8, power equipped, cassette tape deck, offers. 479-8707.

1957 CHEV, V-8 AUTOMATIC, 4-door sedan, phone 384-4568 or 598-4527.

1965 RAMBLER WAGON, CLASsic 660, good mechanical condition. 382-5030.

'61 AUSTIN CAMBRIDGE, ECOnomical, $350. 598-7475.

150 CARS FOR SALE

DePAPE

XXXXXXXXXXXXXXXXXXXXXX

Victoria's ONLY INDOOR CAR LOT

XXXXXXXXXXXXXXXXXXXXXX

73 IMPERIAL LeBaron, Sunroof, full options.
69 VAUXHALL 4-Dr. auto, 34,000 miles, one owner.
72 VOLVO 142-E Fuel Inj. Overdrive, Hurry!!!
69 CAMARO SS 396 auto, P.S., P.B., mags
74 BOBCAT Runabout, 2200 mi., vinyl, rack.
72 MUSTANG V-8 auto., P.S., P.B., Bargain.
71 CADILLAC Eldorado, air, stereo.
73 PORSCHE 914 Local, 5-speed, Roadster coupe.
67 COUGAR V-8, auto, p.s., p.b., vinyl
70 DART SWINGER V-8, p.s., p.b., sharp
73 CHEV WAGON V-8, P.S., P.B., auto, rack.
73 CELICA S.T. Auto., economy plus looks.
70 METEOR Wagon Rack, wood sides, sharp.
69 G.T.O. P.S. P.B., 4-Speed, sharp.
68 PONTIAC 4-door, local one owner, exclt.
65 VW 1500 New motor, paint, radio.

9 a.m. to 6 P.M.

Many, Many More

XXXXXXXXXXXXXXXXXXXXXX

DePAPE MOTORS LTD. 760 JOHNSON ST. 384-8035 Dlr. D-1792

Speedway VOLKSWAGEN PORSCHE • AUDI

STATION WAGONS

74 ASTRE
74 MONTEGO Villager
73 FORD Country 9-pass.
73 FORD Squire, loaded
72 VISTA Cruiser

SPORTS CARS

74 PORSCHE 914
73 ALFA Romeo 2000
72 FIAT 850 Conv.
72 JAGUAR V12 Coupe
72 PORSCHE 911 Sportomatic

And see many more good used cars on our Yates St. Lot. Come in today.

Speedway Motors Ltd. 971 Yates at Vancouver Dealer Licence Number D-3141

385-2415

1966 FAIRLANE, 289, 3-SPEED automatic, cam, 600 Holley, valve covers, gauges, new paint, Keystone mags and chromes, custom Metal Flake, tufted upholstery, best offer over $1700. 478-0042.

1973 FORD ECONOLINE 8 PASsenger, Chateau wagon, automatic, 302, power brakes and steering, A-1 condition, $4800. 478-6102 after 5.

'67 ANGLIA, REBUILT ENGINE, clean, tested. Must sell. $550 or offers. 642-5752. Leave name and telephone number.

IMMACULATE MERCEDES Benz 200 gas, dealer bought and serviced, 2 owner, must be seen to be appreciated. $4200. 478-2387.

1963 VOLKSWAGEN VARIANT, must sell, as moving out of town. Tested until November '75. Steal at $550. 385-7215 after 7 p.m.

66 VALIANT, SLANT 6, NEW standard transmission, good mileage. Good running condition, $500 743-2025.

MUST SELL 1971 Super Beetle, excellent condition, gas heater, $1,850. Evenings 598-6363.

'68 FIREBIRD 400, 4-SPEED, IMmaculate condition, new Michelin radials, mags, $3200 firm, 479-7795 after 5.

RARE '69 GTX convertible, 440 automatic, fully powered, mint condition, $2725, or offers, 382-5402.

1961 VAUXHALL STATION wagon, $195, trade accepted, phone 652-3311.

'66 FORD CUSTOM, WELL MAINtained, immaculate condition. Extra's $850. 479-3004.

'69 VAUXHALL, STANDARD, good running condition, 36,500 miles, $650 or best offer 592-0872.

1967 MUSTANG, V-8 AUTOMATIC, radio, tested, good condition. $1650. 652-3648.

1969 MACH I MUSTANG, 390, 4 barrel, $2,000 or best offer. 477-0347.

BARGAIN 1968 Chev Nova, best offer. 386-6966.

1950 DESOTO, 15,000 ORIGINAL miles, this car is in excellent shape. Asking $1500. 595-1467.

1966 IMPALA 2-DOOR HARDTOP, 283 automatic, local car, good condition, $850 385-5854.

1969 VAUXHALL VIVA WAGON, excellent condition, low mileage, $775 firm. 479-8356.

'67 BARRACUDA, 2-DOOR HARDtop. Fastback, 318, 4-barrel. Very good condition, Offers? 592-1756.

'73 CAPRI, 24,000 MILES, $3000, phone 595-6359 between 4-8 p.m.

MUST SELL NOW, 64 PONTIAC, $300. 652-3219.

68 CORTINA REBUILT MOTOR, new starter for sale, $325. 479-4592.

150 CARS FOR SALE

peter pollen ford

7-DAY MONEY BACK GUARANTEE

See Our Selection of quality used Cars and Trucks

PETER POLLEN FORD SALES LTD.
1060 Yates 384-1144
VICTORIA, B.C.
Dealer Licence Number: 3073

HORWOOD MAZDA

SPRING SALE! $ SAVE $

SHOP AND COMPARE!!

All Cars Carry Price Tags on Windshields

'72 MAZDA Rotary coupe. Blue with white vinyl top. Complete 3-month or 3,000 mile warranty on power train $2095

'69 TOYOTA Corolla automatic. Clean economic transportation $1295

'69 VOLKSWAGEN Beetle $1395

'71 DATSUN 510 Sedan. Yellow. Radial tires, chrome wheels $1895

'64 AUSTIN 1100. Tested till March 76. ONLY $595

'65 LANDROVER 4-wheel drive. Hardtop model, tested. $2195

OVER 60 CARS TO CHOOSE FROM

BANK OF B.C. FINANCE

HORWOOD MAZDA 385-1451

810 JOHNSON AT BLANSHARD Dealer Licence Number D-3273

Wille Motors

74 COUGAR XR7 loaded, air $5495
73 LEMANS 4-door $3395
72 TOYOTA Corolla 4-spd. $1795
72 SATELLITE Stn wagon $3295
71 GMC ½ ton, 4-speed $2295
70 GMC Window Van at. $1995
68 OLDS Vista Cruiser $2695
68 FORD Country Squire $1995
68 FALCON Futura, auto. $1295
66 CORTINA S-W Auto. $995
66 OLDS Vista Cruiser $2195
61 VAUXHALL 6, auto. $395

WILLE MOTORS LTD. Dlr. D-7366
3240 Douglas at Cloverdale 382-2313

SPRING SALE 69 CHARGER HT. FULL PRICE $2394 Was $2899, put on sale for stock reduction purposes. This gorgeous bronze 2-dr. hardtop is loaded with extras. It's a 383 V-8 automatic console shift with custom radio, power steering, power brakes, vinyl roof, mag wheels, and has been government safety checked for your protection. Many more values like it in stock now at Vancouver Island's foremost Performance Car Sales and Service Agency. New resident loans available and bank plan financing handled right here on the premises. GARDEN CITY AUTO. LTD. 2978 Douglas St. DLD 3790 382-9111

1973 DATSUN 610, 17,000 MILES, 2 door hardtop, 4 speed, Michelin radials plus two studded snow tires. A-1 condition. 382-9328 after 5 p.m. $3495 or closest offer.

WHITE 69 GRAND PRIX Black vinyl roof and interior, tilt wheel, 8 track, full power equipment. $2500. 479-7777.

'66 FORD FAIRLANE 500, STAtion wagon, new brakes and shocks, ball joints, rod ends. 385-7559 after 6:00 p.m.

LADY DRIVEN 1966 CORVAIR, GT Monza, excellent condition. $795. Phone 743-5698.

69 MERCURY MONTEGO, 2-door hardtop, offers on $1700, 478-4641.

1970 2-DOOR MAVERICK, EXcellent condition, $1300, 478-3309 after 5 p.m.

1964 CHEVY STATION WAGON, 6 cylinder, standard, good condition. 656-4765.

'66 CORTINA STATION WAGON, automatic 40,000 miles, just tested, best offer. Phone 652-1659.

'56 VW WITH '64 MOTOR, BODY in good shape, tested till March 76, 382-3402.

1967 AUSTIN MINI STATION wagon. Clean. $750 or closest offer, 592-1723.

66 COMET CALIENTE, 289 4-speed, tape deck, good condition. 478-8475.

1971 TOYOTA CROWN STATION wagon, $2,400 or best offer. 479-4192 after 5.

'68 CHEV IMPALA CONVERTible, power equipped, tested, $1500. 384-4237 after 5.

1968 COUGAR, VINYL ROOF, mags, $1,900. 64 Volkswagen square back sedan, $300. 386-8167.

1965 PLYMOUTH SEDAN, ASKing $300. 384-6397, after 6 p.m.

69 VIVA EXCELLENT CONDItion, Best offer. 652-2058. 385-1045.

1961 PONTIAC. AS IS. $150 FIRM. 595-1542.

'64 RAMBLER STATION WAGON, 386-1819 after 5.

1973 TOYOTA CELICA, MUST sell, offers, 386-0039.

ONE 62 FORD FALCON STATION wagon. Offers Phone 743-2056.

1970 LTD BROUGHAM, PLUS air. One owner, $1400. 478-0116.

64 EPIC IN GOOD SHAPE. REAsonable. 652-3375.

'73 VW, RADIALS, MAGS, RADIO and speakers. $2,500. 383-2614.

150 CARS FOR SALE

AMC

These Used Cars and All Our Used Cars Covered By WYNN'S EXTEND 12 Mos. Guarantee!

1973 HORNET 2-DOOR 6-cylinder, automatic, vinyl roof
1974 VOLKS CUSTOM BEETLE
1973 VOLKS BEETLE
1973 VOLKS BEETLE (Chrome wheels, etc.)
1973 MAZDA WAGON (4-speed, radio)
1973 RENAULT R16 (Classy)
1972 CORTINA 2-DOOR (Clean)
1973 GREMLIN 2-DOOR (Automatic)
1970 GREMLIN 2-Door (3-speed)
1972 VW 1600 BEETLE Automatic stick shift
1969 FORD XL500 convertible. Baby Blue, nicely equipped
1966 OLDS TORONADO (Rare!)
1969 FORD TORINO (Sharp!)
1965 COMET SEDAN (Automatic)
1972 MUSTANG (Loaded)
1972 PONTIAC Hardtop (Nice)
1974 OLDS CUTLASS Hardtop
1973 VEGA GT Hatchback
1973 PONTIAC LEMANS (Great)
1968 CHEV IMPALA (One owner)
1966 AMBASSADOR sedan

COME ON OUT! Check 'em Over with The "GOOD GUYS" at

REG MIDGLEY MOTORS LTD. 736 Cloverdale 385-8756 Dealer Lic. D3785

S&H TOYOTA

WHOLESALE PRICES

59 TRIUMPH Sedan $ 75
63 VW Stn. wgn. $400
63 FORD Fairlane $400
63 FORD Galaxie $300
66 ISUZU Bellett $300
67 Ply. stn. wgn. $400
67 Crown sedan $450
68 Toyota Corolla $500
68 Viva wgn. $800

QUALITY CARS

74 Corolla stn. wgn. $3395
74 Corolla A.T., 4-dr. $3495
74 Datsun 4-dr. 610 $2595
72 VW stn., wgn., A.T. $2895
72 Celica, mags, ovals $2895

PERFORMANCE

71 Dodge Demon $3195
69 Beaumont Cheetah $2495
68 Mustang GT $2295
68 Cougar $2295

SAUNDERS & HITCHMAN Sales & Service Ltd. 2040 Cadboro Bay Road At Fort and Foul Bay Dealer Licence Number D-1460 592-2471

'71 FORD LTD WAGON, POWER steering, power disc brakes, radio, excellent condition, phone 385-1656, 5 to 8 p.m.

'69 DODGE SUPER B. 383, MAGnum, automatic, low mileage 477-3747.

'67 VOLKSWAGEN FASTBACK, good condition, $950 or best offer. 387-6875 days, 384-3859 evenings.

'71 AMBASSADOR, AIR, POWER steering, power brakes, extremely clean, as is, best offer. 478-7328.

1974 GTO 350, 4-SPEED, PLUS extras. 478-2860 between 4-10 p.m. Best offers.

1958 T-BIRD CONVERTIBLE, new motor excellent for restoring, $750. 592-2217 after 5 p.m.

1971 MERCURY MARQUIS. GOOD condition. Ex-lease car. $2,200. 595-4293.

'71 VEGA WAGON, 30,000 MILES, one owner. 385-5180.

1964 MERCURY, $350 OR BEST offer, 478-4697 after 5 p.m.

'62 CHRYSLER, EXCELLENT condition. $375. 478-0248.

'65 VOLVO P.V. 544, PHONE 383-6555 after 5 p.m.

'69 MAZDA, $500, BLOWN HEAD gasket, still runs. 386-0223.

150 CARS FOR SALE

SUBURBAN MOTORS

North on Douglas

HOME OF

LINCOLN, MERCURY, MONARCH, METEOR, MONTEGO, COUGAR, COMET, BOBCAT, CAPRI AND FORD TRUCKS.

MID MONTH SPECIALS!

1973 FORD
2-door hardtop. V8, automatic, power steering, power brakes, radio. Blue.
$3395

1973 PONTIAC
4-door sedan. V8, automatic, power steering, power brakes. White.
$2295

1969 FORD
4-door sedan. V8, automatic, power steering, power brakes, radio. Green.
$1295

1967 FALCON
4-door sedan. 6 cylinder, automatic. White.
$995

BODY AND PAINT REPAIRS

Fast efficient service on all ICBC claims.
Call Ralph Phillips or Ole Borgersen

SERVICE DEPT. SPRING CARBURETOR SPECIAL

FORD PRODUCTS ONLY

4 cylinders	$31.60
6 cylinders	$32.80
V-8, 2 V carbs	$39.20
V-8, 4 V carbs	$48.50

ABOVE PRICES INCLUDE PARTS AND LABOR

OUR PARTS DEPT. NOW STOCKS

—Auxiliary Fuel Tanks Single, Duals and Rear Mount.
—Single Side Mount $200 installed.

SUBURBAN MOTORS

WIDE OPEN UNTIL 10 P.M. WEEKDAYS 6 P.M. SATURDAY
3377 Douglas St. 386-6131
Dealer Licence Number D-2298

GEM

74 AMBASSADOR 4-dr. air		$3995
73 FORD custom 500 4-dr.		$2995
73 CHEV Bel-Air 4-dr.		$2995
73 TOYOTA Corolla 2-dr.		$1895
71 PONTIAC 2-dr. Ht., 6 cyl.		$1995
70 DART Swinger 2-dr. Ht.		$1895
70 FORD Ranch Wgn.		$1895
69 PONTIAC 4-dr. 6, auto		$ 695
68 VW Bus 10-pass.		$1895
68 PLYMOUTH 4-dr. auto.		$ 995
68 T-BRID Landau 4-dr.		$1795
68 MUSTANG V-8, auto.		$2095
67 OLDS 4-dr. V-8, auto.		$ 995
67 CHEV 4-dr., V-8, auto.		$1095
66 CHEV Impala 2-dr., Ht.		$ 795
66 VW Beetle		$ 695
66 PONTIAC 4-dr.		$ 395
65 BUICK Wildcat		$ 795
65 METEOR Stn. Wgn.		$495
64 BUICK 4-dr. Ht.		$ 395

GEM MOTOR SALES (1973) LTD.
480 Esquimalt Rd. 382-7195
DLD. 2264

B. MADSEN MOTORS LTD.

IN THE HEART OF GLEN LAKE

73 PINTO	$2495
73 CELICA ST	$3195
71 MUSTANG V-8, A.T.	$2995
70 GREMLIN	$1250
70 GMC ½-ton V-8, A.T.	$2495
70 MAVERICK A.T.	$1995
69 DATSUN Pickup	$1295
69 MONTEGO Ht., V-8, A.T.	$2195
69 ENVOY Epic	$ 995
65 FORD Fairlane V-8, Std.	$ 895

2691 Sooke Rd. 478-5011
Victoria, B.C.
Dealer Licence Number D-1668

CHERRY, '52 RED DODGE, 2-door, new motor, $1000. Immaculate '69 Dodge RT, 440 Magnum, 26,000 original miles, headers, and mags. $3500. Phone Stan 595-1192 or 383-8212.

1973 MAZDA RX2 ROTARY, 4-speed, A-1 condition, snow tires, radials, low mileage, radio, 8-track, asking $2,950. 478-8561 after 5 p.m.

1971 MUSTANG, RED WITH black vinyl top, 302 standard, buckets, mags, radials, new paint, $2695. 478-9329.

'69 CHEVELLE WAGON, 6 CYLinder, automatic, excellent shape, $1500, will consider offers over $1200. 383-7447.

'62 VALIANT, SLANT 6, STANdard, 2-door hardtop, good motor, re-built tranmission. $225 or best offer. 385-3672.

MEXICO SACRIFICE — 1968 VW Beetle few miles on new '74 engine. $1,300 firm. 382-9046.

'66 MUSTANG, 289 4-SPEED, $950. '61 Falcon wagon, $100, 479-8621 before 6 p.m.

'68 DATSUN WAGON 1600, GOOD order, 3 spares. Can be seen at 1894 Hampshire Road, 592-7213.

1967 SUNBEAM IMP, GOOD CONdition, recently tested, $750. 384-9933.

150 CARS FOR SALE

Brian Holley MOTORS LTD.

FIAT

VOLVO

NEW FACES!

73 VOLVO 144 automatic transmission, 4-door. UNDER 9000 MILES. One owner. Absolutely immaculate. $4995

74 FIAT 124TC, 4-speed. Dark blue, 10,000 miles. Fiat's performance sedan. $3395

73 VW Super Beetle, radio, Blue. $2395

73 FIAT 128 4-door. An immaculate little car. Radio, Michelin radials $2495

73 AUSTIN MARINA. Br. green, light tan interior. Radio. As new condition $2395

72 DODGE COLT GT. U.S. Mags, wide radials. Very sporty. $2195

Service Department NOW OPEN
6 Days a Week!
8 A.M. - 9:30 P.M.

Brian Holley

3319 Douglas
384-1161
Dealer Lic. D 3170

ART'S CAR SALES
310 Bay St. $383-8302
High performance middle size and small cars plus trucks in stock. D.3415.

1965 AUSTIN CAMBRIDGE, AUtomatic, 69,000 original miles, radio, good condition. $750. 652-2665.

1972 MONTE CARLO 2-DOOR hardtop, power steering, power brakes, 40,000 miles. Ask for Mel, 386-6791 or after 5 477-0407.

1964 CHEVY II, 6 CYLINDER, power steering, automatic transmission. Highest offer accepted. 382-4565, after 4 p.m.

MERCEDES BENZ, 220S, 1960 model, excellent body, rebuilt motor, starter and generator. $1950. 383-65/9.

1966 CHEV BISCAYNE 4-DOOR, 6 cylinder, radio, excellent running condition, $600. 383-9360.

'66 ACADIAN STATION WAGON, 283, factory 4-speed, mags, best offer. 479-7535.

'67 MALIBU S.S. 396, 400 TURBO, headers, cam. 385-4698 between 4:30 and 7 p.m.

1972 DODGE DART SWINGER Special 2-door hardtop, V-8, automatic, $2650. 658-8444.

'66 VAUXHALL VIVA, EXcellent condition, economical, tested. Asking $595. 382-4179.

'66 VALIANT, NEW PAINT, tires, slant 6, automatic, offers. 595-2468.

'74 MAVERICK, 6-MONTH WARranty, deluxe equipped, 6,000 miles, $3675. 384-6393.

1965 COMET CALIENTE, 289, good condition, $450 or offers, 386-7906.

'68 MUSTANG FASTBACK GT. Good condition. Many extras. Phone 386-9326.

1967 DATSUN 411, TESTED until March '76, $650 or best offer. 479-4171.

1967 BUICK SKYLARK, DAMaged. Best offer over $750 takes. 388-9585 after 5 p.m.

1966 BELAIR, 4 DOOR, VERY clean, good condition, economical family car, $700. 478-3260.

1974 TOYOTA COROLLA 1200. Central Texaco, 3730 Douglas. 383-6283.

1953 CHEV, STANDARD, TESTed, reliable, $200. 478-2902 or 382-3773.

1963 CHEVY II, 2-DOOR HARDtop, bucket seats, chromies, offers. After 5 p.m 477-3207.

1966 FORD ECONOLINE SUPER van, 30,000 miles on rebuilt. Phone 592-6548.

'64 BUICK SPECIAL 2-DOOR, bucket seats, $550 or offer, 479-2270.

'51 CHEV COUPE, GOOD CONDItion, restorable, $500. Phone 598-3492 after 5:30.

52 CHEV. $100.
Best offer. 478-7733.

1968 FIREBIRD, $2100
477-9971

72 CELICA ST, TOP CONDITION. 385-6269.

MUST SELL 1970 MAZDA 1200, 4 speed, 2 door sedan, 383-7046.

69 EPIC SL90 DELUXE MODEL, $400, phone Tom after 4 p.m. 479-3205.

'68 CORTINA WAGON, 4-SPEED, tested. 383-4553.

1965 T-BIRD CONVERTIBLE, asking $1750, 478-8103.

72 FORD CORTINA 2000L, 42,000 miles. Asking $1,695. 479-3756.

1974 FIAT 124, AUTOMATIC, radio, warranty. $3,200. 385-5814.

1964 CORVAIR, $200. 388-9901, Room 16.

151 SPORTS CARS

1974 DATSUN 260Z. EXCELLENT condition. Will consider trade. Offers? 382-5069.

1965 TRIUMPH SPITFIRE, NEW tires, radio, $800, 598-6830, evenings.

'72 TRIUMPH SPITFIRE MARK IV, radials, radio, new motor, best offer. 642-3160.

1971 MGB, $3,400, 1970 MGB $2,900. 388-6411 ask for Ray. Evenings Call 592-0684.

59 CORVETTE 283, 4-SPEED, good condition. $2895. 748-8737 Duncan.

65 MGB WIRE WHEELS, OVERdrive, new paint, radial, fair condition throughout. $1100. 592-1941.

1972 TRIUMPH GT6, MARK III, new radials, mags, Spoiler, mint condition, 477-9282.

1968 MGB, GOOD CONDITION, new paint job, new soft top. $2000. 592-1415.

70 CORVETTE 350 CU. IN. 350 h.p. convertible, 4-speed, new paint, clutch, tires. 598-4704.

1967 MGB GT IN GOOD CONDItion, offers, 595-4568 after 4:30 p.m.

1969 GREEN MGB, HIGHEST offer by the 19th. 382-3438.

RED DUNE BUGGY FOR SALE, asking $1700, phone Chris, 386-7528 during working hours.

1971 CORVETTE, LT1, 4 SPEED, Panel top, 652-2295.

MOVING MUST SELL 70 riumph Spitfire, 383-2670 after 5.

'71 MGB, 45,000 MILES
656-2268

'72 TRIUMPH SPITFIRE, EXcellent condition, 478-7393.

1968 MGB, $2,150. PHONE (112) 743-2825 after 6.

'64 SPORTS VOLVO P1800, EXcellent condition, $1800, 477-1062.

1970 MGB, NEW HEAD, VALVES, exhaust, $1995, 388-7456.

151 SPORTS CARS

1970 MERCEDES 250 SEDAN. Sun roof, Michelin tires, AM-FM radio tape deck White with red leather interior. Local service records. Immaculate throughout. $6250 firm. 598-7568.

67 MGB GT
Wire wheels; runs well, $800 or best offer. 598-2685.

1970 SUNBEAM ALPINE GT, coiupe, excellent condition, new clutch, tires, radio, tested. $1350. 592-4577 or 598-2838.

'72 BMW BAVARIA, 46,000 ORIGInal miles, automatic, sun roof, radio, excellent condition. $6950. 592-0613

1958 MGA, WIRE WHEELS, EXcellent mechanical condition, has new top and windshield, needs paint job, $1,000. 658-8785.

1973 MGB, WHITE, RADIO, EXcellent condition, with studded snow tires on rims, $3,900. 112-468-7120, Nanoose Bay.

1974 FIAT 124 SPORS SPYDER. Good condition, asking $4,750, phone 386-0943.

1973 DATSUN 240Z, EXCELLENT condition, $4400 firm. 385-2595 or 479-1575.

154 TRUCKS AND BUSES

METRO

ALFA ROMEO

SUPER LOT In Sidney

74 Ford F250 4x4
74 FORD F100, 4x4.
74 FORD F250 crew cab, V-8, full power.
74 Ford F250, V-8, auto., full power
73 VW 7 passenger bus. Auto.
73 FORD F250. V-8, auto.
73 Ford F100. 4 spd.
72 Dodge Adventurer, V-8 auto. full power.
71 Ford F100, V-8, auto.
69 VW 9-pass. bus.
68 4-ton, 4-speed, furniture van

UP-ISLAND CALL COLLECT
656-4311 656-2821
Metrocan Holdings Ltd., Beacon Ave., Sidney, B.C.
Dealer Licence No. D3687

REG MIDGLEY
for
JEEP
—TRUCKS—CJ5—CHEROKEE —RENEGADE — WAGONEER

A good selection of used ½ and ¾-ton pickups in stock.

Call "THE GOOD GUYS"

REG MIDGLEY MOTORS
736 Cloverdale 385-8756
Dealer Lic. D3785

TOYOTA LAND CRUISER ONLY 23,000 miles, like new $4295; 1973 Chev. 4x4 ¾-ton pickup $4195; 1968 Wagoneer V-8 auto., P.S., P.B. 4-wheel drive $2495; new Jeep ¾-ton picktup CJ5 Cherokee—at (dealer cost plus $350.00)
VICTORIA JEEP 386-6511
597 Hillside at Rock Bay DLD-2295

75 FORD ¾ TON
camper special, 360 V-8, power steering, power brakes, radio, 4-speed, local 5000 miles.
DePAPE MOTORS LTD.
DLR. D-1792
760 Johnson St. 384-8035

1974 LONG BOX TOYOTA truck, 1974 Okanagan Camper, automatic 1800, radio, bucket seats, head rests, camper has 3-way fridge, stove, furnace and jacks, boht in excellent condition, must sell. $5000. 384-1804 after 5 p.m.

1969 CHEVY VAN, MAGS, WIDE tires, 5000 miles on re-built engine. Some camperizing equipment, must be seen. 311-200 Gorge Rd. West, 382-9328 after 5 p.m. $2495 or nearest offer.

1973 CHEV PICK UP, CAMPER Special GVW 8,200, 4 door Cab. Ideal for family. V8, automatic, power brakes, power steering, radio, Caveman canopy. 22,000 miles. Asking $5,300. 479-1991.

1971 1½-TON CHEV C40 MODEL, 350 cu. in., with 14' box, one owner, 53,000 miles. Ideal for city or Up-Island delivery. New tires all round. $6,000. 598-7421.

'74 FORD SUPER CAB, AUTOmatic, power steering, power brakes, 5000 miles. Reduced to $5600. 383-1853. 322 Gorge Road West.

1971 FORD XLT, ½-TON camper special, 58,000 miles, automatic 360, bucket seats, 477-2102, can be seen at Cadboro Bay Texaco.

'66 VW VAN, EXCELLENT CONdition, radio, new motor, tires and paint Semi-camperized, $1550. 658-5162.

LEN BARKLEY INTERNATIONAL LTD.
New and Used Trucks
517 Herald st. 388-5508

'67 VOLKSWAGEN PANEL VAN, camperized with new paint, $850 or best offer. Phone 656-5263 after 6 p.m.

1973 TOYOTA LAND CRUISER, 22,000 miles. $3580 or best offer. Phone before 7 p.m. [illegible] or view at [illegible]

1972 ¾ TON FORD PICKUP. Front end damaged. Good running gear. Open to offers. 479-8196 after 6.

'66 FORD DIESEL, NEW RUNning gear, brand new V6 71 GMC, Jake brake, new tires, 479-8288, 479-6364.

"TRUCK CANOPIES"
COASTLINE TRAILER CENTRE (1971) Ltd. 1915 Quadra St. DLD-8573 388-6021

1959 FORD ½ TON, SHORT BOX 4-speed, 6 cylinder, $400. Phone John Nelson after 6:30 p.m 477-6981.

BRAND NEW DATSUN ½-TON pickup, fully equipped.
McCALLUM MOTORS LTD.
1101 Yates D-6822 382-6122

'75 GMC SIERRA, CAMPER SPEcial ¾-ton with 11' Security, loaded. S J. Peden Ltd., 2855 Quesnel St., 386-3464. D.1040.

HEAVY DUTY ½-TON, EXcellent condition, as new, $2250. After 6 p.m. 477-8381.

1972 FORD ½-TON, V-8, 302, AUtomatic, radio, canopy, 30,000 miles, excellent shape. 479-3176.

74 FORD ECONOLINE SUPER van, V-8, automatic, $3400. 592-7935.

1974 GMC PICKUP, ¾ TON, 4X4, only 4,00 0miles. Excellent condition. Phone after 5 p.m. 478-9974.

1967 FORD ECONOLINE WINdow van, camperized, good condition, 385-0554.

65 FORD ¾ TON PICKUP. DUAL tanks, split rims, good condition. $1,500. 479-7795 after 5.

66 FORD ECONOLINE, PANnelled, new paint, tested, $1,350. 658-8405.

68 FORD RANGER EXCELLENT condition, 4 speedt, 360, heavy duty suspension. 595-1467.

'64 G.M.C ½ TON PICKUP truck with 8' aluminum Canopy, $750. 479-4656.

1973 MAZDA 1800 PICKUP, radio, heavy duty bumper, excellent condition, $2500. 478-3730.

1973 CHEV ¾-TON CAMPER SPEcial, V-8, automatic, p.s., p.b., best offer over $4000, 382-9805. 4779-8156.

154 TRUCKS AND BUSES

ENSIGN

Dodge TRUCKS

AND RECREATION VEHICLE CENTRE

BRAND NEW 1975 TRIPLE E
TRUCK CAMPERS
Priced From
$2199

USED SPECIALS

74 DODGE ½-ton pickup, 6 cylinder, 4 speed, power steering, radio.

SALE PRICE $4197

74 FORD E-200 Super Van. V-8, automatic, radio.

'74 DODGE D600 5-speed transmission, 2 speed rear axle, 20 foot furniture van. Hydraulic tail-gate.

'74 DODGE 1-ton baby duals, V-8, automatic, power steering, power brakes, 12 foot insulated furniture van.

'74 VOLKSWAGEN Westfalia camper. Ready to travel.

'73 DODGE 1-ton,, flatdeck Baby duals, V-8, 4 speed transmission, power steering.

'73 CHEVELLE El Camino. V-8, automatic, power steering and brakes, radio.

QUADRA at CALEDONIA
386-2411
Ask for Truck Sales
Dealer licence number D-3672

You Can Expect A Great Deal From CORNELL

"TRUCKS"

74 FORD ¾-ton pickup	$4895
74 CHEV ½-ton 4-speed	$4495
72 TOYOTA Pickup	$2185
71 INT. ½-ton pickup	$2195
70 CHEV ½-ton pickup	$2895
69 CHEV ¾-ton panel	$1895
68 CHEV Pickup V-8	$1763
66 GMC ½-ton pickup	$1295
64 FARGO ½-ton pickup	$ 995

CORNELL
CHEV-OLDS-LTD.
3050 DOUGLAS ST.
385-5777 D-3162

SAVE!! SAVE!!
73 CHEV ¾-ton
FULL PRICE $3975

This is a beautiful '73 Chev ¾-ton camper special pickup with a 454 motor, heavy duty automatic transmission, power steering and power brakes, and looks and runs like a '75 model. Many more values like it being discounted on our spring sale bargain days. Hurry for this one, trucks are getting scarce. Trades welcome. Open till 9 p.m. on weekdays. Government sticker good for a year.
GARDEN CITY AUTO LTD.
2978 Douglas St. DLD 3790 382-9111

CONVERTED BUS FOR SALE. Suitable for summer vacation home, or while you build. Has electric light and frig. H and C water, shower and toilet. Gas stove. Sleeps 5-7. $500. must be towed away. Phone 743-9483 Cobble Hill.

1970 FARGO 1 TON
Cab and chasis, excellent condition, 318 V-8, 4-speed, trade welcome D-2970, Alexander Leith Motor Co. Ltd., 3233 Douglas, 383-2024.

1968 FORD ½ TON
6 cylinder 4-speed, short box, very clean, D-2970, Alexander Leith Motor Co. Ltd., 3233 Douglas, 383-2024.

1974 ¾-TON GMC CAMPER SPEcial, never loaded. Pleasure driven only. 17,000 miles. Save over $1000 on new price or consider clean car in trade. 382-1678.

'71 FORD SUPER VAN, 302, standard, U.S. mags, TA Radials, insulated, panelled, shagged. Immaculate. Ross 385-2296. No triflers.

13' ALUMINUM BOX, 3' KICK over, furniture hooks, lined, roll up door, 6 months old, best offer. 384 5368.

1970 FORD ECONOLINE SUPER van, V-8 automatic, $2750 or offer, 386-1371 between 8 and 5 p.m. except Sundays.

1970 DODGE PICKUP, 3-SPEED, very good condition. $1,700 firm. View at 317 Simcoe St., afternoon ask for Tom.

1969 FORD ½-TON, 3-SPEED manual with 3' Winnabago canopy, one owner, 44,000 miles, 360 V-8. $2,500 firm. Must be seen. 386-7495.

1973 GMC 1500 PICKUP, 350 4-speed, radio, power brakes, needs $9.50 spent. Consider car trade in. $2750. 595-3528.

1973 TOYOTA 2000, LONG BOX, radials, mirrors, like new, $2750. 478-5039.

1969 GMC HANDY-VAN, GVW 200, heavy duty, V-8, automatic, good condiion, $1,850. 642-3781.

1973 FORD LOUISVILLE FLATdeck, $6500; 1957 International flatdeck, $1500. 477-9596.

1973 DATSUN 240Z, VERY GOOD condition .Mags and other extras, $4,500. 592-4387.

'73 PORSCHE, IMMACULATE condition, Offers, 478-9126.

'69 GMC PANEL, BEST OFFER, on $750 by Monday. 479-6406.

1969 FORD WINDOW VAN, 127" wheel base, 385-0438.

1969 INTERNATIONAL TANDEM dump, with work. 478-6194.

'62 CHEV PANEL, BEST OFFER. 479-7207.

'64 INTERNATIONAL SCOUT 4X4. Phone 592-9424.

1970 POWER WAGON CREW 4X4. First $1500. Mill Bay. 743-5102.

'64 GMC HANDYVAN, 6 STANdard, good condition, $725, 382-5402.

63 CHEV ½-TON, $575 OR offers. 477-8098.

154 TRUCKS AND BUSES

CAMPERS Delight
69 FORD VAN
FULL PRICE $2475

Easily worth $3000 on tdoay's market, this fun van has lots of camper equipment in it to make your summer holidays more enjoyable and save you lots of money on hotel bills. Fully checked over by our Service Department and ready for safe Summer driving. Trading, buying, selling or repairing, we have all the facilities to handle your transportation needs here at one of Vancouver Island's most up-to-date sales and service agency.
GARDEN CITY AUTO LTD.
2978 Douglas St. DLD 3790 382-9111

1969 GMC VAN, $1,000 OR BEST offer. 382-8738.

'63 MERC 352, AUTOMATIC, power steering, power brakes, $225. 383-0669.

'63 FORD ECONOLINE VAN, 283 3-speed standard, $700. 386-1274 after 4:30 p.m.

'71 FORD F250, LOW MILEAGE, V-8, 4-speed, $2500. 598-7694.

'68 FORD ¾-TON, 4-SPEED, 360, $2100. 479-8879, after 5 p.m.

4 WHEEL DRIVE LANDROVER, 477-5437.

1950 CHEV ½-TON, GOOD CONDItion. 595-3320.

158 TIRES

MICHELIN "X" RADIALS

Sizes to fit all makes and types of cars — MINIS through to CADILLACS.

"CHARGEX" OR PAY DAY TERMS at

D & D TIRE
1620 Blanshard St.
382-7283

UNIROYAL 180 RALLY RADIAL tires, 165-SR15, inner tubes included, almost new. 500 miles. $45 each. 477-5600, 477-9795.

CHEV BLAZER OR HALF-TONS 4 winter tread tires slotted mags, size 16.5x12. Lug nuts, spacers, as new. 652-2841.

VARIOUS 15" TIRES, SNOW AND plain. 479-2191.

160 PARTS, ACCESORIES

$ SAVE $

Effective April 7, 1975, a GM price increase has affected engine prices as follows:

LT1 — 350 cu. in., 370 H.P. short block.
NEW Price $1,000
OLD PRICE $825

327 cu. in., 375 H.P. short block.
NEW Price $744
OLD PRICE $595

LS7 — 454 cu. in., 460 H.P. long block.
NEW Price $1600
OLD PRICE $1258

Empress Pontiac Buick Currently Has
6—LT1, 350
4—327—375
2—LS7—454

The remaining stock will be sold at the OLD PRICES, prior to April 7, 1975.

ACT NOW AND SAVE! The offer applies to current stock only!

EMPRESS PONTIAC BUICK LTD.
2867 Douglas 382-7121

WANTED WRECKED CAR OR truck, low mileage Chev 250 six, rear suspension good, rest does not matter. 746-6530 or Mr. J. H. Hutton, 411 Pine Ave., Duncan.

1973 CHEV 4-DOOR
454 engine, turbo 400, automatic, plus complete front end, and miscellaneous body parts, offers on complete car or parts, 598-2449.

NEW REBUILT 153 CU. IN CHEV 4-cylinder engine. Best offer. 4 15x6 Varifit Cragers brand new, best offer. Frank 656-5160.

235 CHEV MOTOR, TRANSMISsion, rear-end and other parts available. All in good condition. 35-1959 Kaltasin Rd., Sooke.

FOR SALE 2 8-TRACK SPEAKers for car, 1 week old. Realistic Flush mount, $35, or offers. Call anytime 478-6775.

1973 VOLKSWAGEN 412 SW
Motor automatic transmission and miscellaneous body parts, offers on any or all 595-1334.

GM 4 SPEED AND HURST shifter, 2,000 miles since completely rebuilt in car, can be driven. 477-1344.

1954 FORD BUSINESS COUPE, perfect but for repairable accident damage, Best offer by Monday. 479-6406.

AMERICAN BLOCK 400 CU. IN. motor, Isky hydraulic cam, 850 Holley carb. Can be seen running. 746-4650, Duncan.

'66 CHEV BISCAYNE, FOR parts or whole, after 5. Phone 479-2701 ask for Joe or Dave.

292 FORD V-8 ENGINE, REbuilt and guaranteed, L78x15 belted tire, new. 479-2157.

FIBER MOLD CANOPY, TWO years old, to fit imported ½ ton, good shape. 656-1403.

WANTED: 4-SPEED TRANSMISsion for 1958 Fargo truck, model 300, 1 ton-1½. 642-3748.

FOR SALE, 2 MODEL T ENgines and other parts. $100. Phone Ted 335-2292.

327 ENGINE FOR SALE WITH extra block and two heads,. $300. Call 598-5896 anytime.

283 ENGINE, COMPLETELY REbuilt with or without automatic transmission, best offer, 477-6414.

AUSTIN MINI PARTS. RIMS, seat, gas tank and other parts. 382-0640.

1960 VAUXHALL FOR PARTS. must sell whole. Good tires, new generator. 385-6596.

4 AMERICAN SLOTTED MAGS, 14" rims and two Big Daddy Tires. good shape. 598-3015.

TONEAU COVER FOR SUNBEAM Alpine, like new, $60. 479-8797, 386-7377.

1966 AUSTIN HEALEY TRANSmission, good condition, to first $300. 385-1975.

307 CHEV IN PARTS, COMPLETE $75, 2 Chev 14" mag wheels, $50, 477-9220.

5 COSMIC MAGS, FIT TIGER, Cortina etc, $150; fibreglass bucket seats, $40 595-1027, 478-1018.

'64 VOLKSWAGEN ENGINE AND transmission, radio and tires, 478-3669

'67 TO '69 CAMERO HOOD, offers. 383-6910.

WANTED; TR3 PARTS.
598-2685.

1961 RENAULT FOR PARTS. 477-9941.

1968 VW ENGINE. RUNS GOOD, $300 firm. 592-6331.

JAGUAR PARTS, MOST models. 743-2849.

4 TOYOTA SLOT MAGS, 4 months old, $100. 595-5811.

1600 CC VOLKS MOTOR, 100 H.P. 479-6982.

MGB—TYPE MAG WHEEL—DO I hear $25? 598-2298.

160 PARTS, ACCESSORIES

CASSETTE
car stereo from $49.95
Expert installation at
B.C. SOUND and RADIO SERVICE
931 FORT 383-4731

CORD'S PISTON RINGS
2925 Bridge St. 383-0011
Check our head prices
4 cylinder heads $18.50 each
6 cylinder heads $27 each.

RADIATOR REPAIRS, FAST TOP quality repairs at Maurice's Auto Body, 427 Beta St., phone 384-3121. Located behind the Burnside Pay and Save Gas station.

MANY 64-7 CHEVELLE-Beaumont body parts, good 283 complete, mag wheels and much more. Pollard Automotive, 925 Dunford. 478-8131.

4 GOOD SNOW TIRES, 600-15, all $20. Rush. 658-8445.

162 AUTO REPAIRS, SERVICE AND TOWING

FOREIGN CAR REPAIRS OUR SPECIALTY, all makes including Renault, Citreon, Peugeot, all sports and performance cars. For a free estimate phone Pierre Perrera (fodmerly European Car Centre) at HONDA CAR CENTRE, 909' Yates St. Phone 386-6707. We also buy used foreign cars.

SCRAP CARS HAULED.
478-6212, 478-8512

166 CARS AND TRUCKS WANTED

CARS WANTED FOR CASH

— WE PAY OFF LIENS
— HIGHEST CASH PRICES
— TRADE UP OR DOWN

DePAPE
760 JOHNSON STREET
384-8035
DePAPE MOTORS LTD.

CASH
We will buy your car for cash. G.C.M. Motors Ltd., 780 Goldstream Ave., 478-3242. D-7197.

WANTED ¾ FORD PICKUP V-8, 4-speed, posi trac, 1967 on. 595-3396.

STRAIT MOTORS LTD.
Cash for cars — from '65-'69
1513 Quadra at Pandora 384-8191

WANTED: 1970 OR NEWER standard 6 Dodge or Ford Short Van. 383-7686.

WANTED
'66 Nova SS or Canso sports deluxe, good condition. 592-1436.

SHELBOURNE AUTO MART LTD.
1640 Cedar Hill X Rd. 477-9166
We buy cars. Instant cash.

WANTED 69-71 MID SIZE GM car, low mileage. 383-1878, 5-7

WANTED — FORD 250 CREW-cab, shortbox, 479-2903.

1967 RS CAMARO, 327, 2-SPEED automatic. 592-9135.

168 CAMPERS, TRAILERS AND MOTOR HOMES

MAKE IT A DATE!

PLAN TO ATTEND OUR GREATEST EVER

RECREATIONAL VEHICLE SHOW

FRI.—SAT.—SUN.
APRIL 25 - 26 - 27

FOR RENT
Motorhomes, Boler trailers Campers and truck canopies

PURVIS FLACK
R.V. CENTRE LTD.
1080 GOLDSTREAM AVE.
IN LANGFORD
478-8377
Dealer Licence Number D-3771
OPEN SUNDAY AFTERNOONS

OFFERS INVITED
Citation deluxe 27' model with canopy, full bath, television, telephone jack, storm windows, 3-way battery, propane, electric system, sleeps 4-6 comfortably. Completely enclosed under floor heat. $5,500 or with 1973 GMC Suburban ¾ ton station wagon complete with hitch and sway bars, $11,000. Phone eves. or weekends 642-3348, can be seen at 5199 Sooke Rd., by appointment please.

REPAIRS FOR Campers-Trailers
PHONE 384-0213 ANYTIME
Parts—Accessories

Dealer for 'WESTERN' campers

LOGAN'S RV SERVICE CENTRE
650 Burnside Rd. E., near Douglas

CUSTOM MADE 10' TRUCK camper, side vent windows, top hatch, sleeps 3, unfurnished, in excellent shape with turn signals, 592-7281.

1966 17½' KENSKIL TRAILER, double tanks, stove, toilet, furnace, etc. Excellent condition, $1,600. Phone 598-6135 after 6 or Sunday.

'72 MOTOR HOME, 21' INSIDE, sleeps 6, new condition, $12,000, firm. Replacement value, $17,000. 388-9831 after 5 p.m.

ARISTOCRATE 13', SLEEPS 6, propane fridge, 3-burner stove with oven. Porta-potti, electric brakes and extras. 592-4766.

1974 ECONOLINE CAMPER, full fibreglass top, good storage, all utilities, 4960 miles, newly finished. $9200. 598-2396.

'71 11' VANGUARD CAMPER, stove with oven, two-way fridge, furnace, and four jacks. Like new conditicn, 477-3624.

1975 DELUXE 25' TERRY TRAVel trailer, self-contained, with extras. Must be seen. Site 31 Jackson's, 974 Goldstream.

19774 25' TERRY TRAILER, LIKE new, many extras. Asking $5800. 478-4839.

'67 CORSAIR 18' TRAVEL TRAILer, self-contained, good condition, $2150. 477-1393.

'66 ETONIA SOFT TOP TENT Trailer, including foam mattress and spare wheel. $250. 595-3262.

20-FT. CORSAIR TANDEM, fully self contained. Phone 743-5805.

1971 VW WESTFALIA, EXcellent condition, low mileage, 478-4562.

RENT WINNEBAGO MOTOR home, fully equipped. 20' 22' or 27. 390-4417 Nanaimo.

1973 21-FT. VANGUARD TRAILer, self contained, as new. $4,200. 245-3829.

FOR SALE, 21' AIRSTREAM trailer, A-1 shape, $3,500. Phone 479-5752 or 479-2824.

1972 VOLKSWAGEN CAMPER, 13,000 miles, 2 snow tires with rims, $5,700. 479-5119.

DOMESTIC 3.6 CU. FT. 2-WAY fridge, used one season. Like new $225. 112-743-9182.

1974 VOLKSWAGEN WESTFALIA, $6450, 386-9587.

CAMPERS FOR RENT
478-3080

1970 VW CAMPER, 1971 VW VAN Phone 748-2479.

168 CAMPERS, TRAILERS AND MOTOR HOMES

ct

Talk About SELECTION

COASTLINE TRAILER CENTRE IS AN RV Supermarket

Top Brand Trailers

—KUSTOM KOACH
—TRAVELAIRE
—RUSTLER
—PROWLER
—TRILLIUM
—LIT-L-MATE
—PLAYMATE
—INTRUDER
—SUNDOWNER
—TENT TRAILERS

Every size for Every Car and Truck 13 FT. to 30 FT.

— PLUS —

JAMBOREE
Mini-Motorhomes
The Mini Motorhome, Islanders are all talking about. In soon sizes 19' and 22'.

ALSO

PROWLER
5TH WHLS.
The 27' and 30' are coming soon, fantastic RV's at super prices.

Don't Forget Our TRUCK CAPS
All aluminum, complete with spring door and slider windows, to fit all makes of trucks. Prices start at only —$366.00.

ALL THIS PLUS SERVICE AND PARTS TOO

COASTLINE TRAILER CENTRE (1971) LTD.

VICTORIA'S VOLUME MOTORHOME DEALER

1915 Quadra St.
388-6021
Dealer Licence D.8573

IMPALA CAMPING WORLD

LIONELS
Canada's most popular HARDTOP TENT TRAILER
8 models priced from $895

APACHES NIMROD LEISURECRAFT

CHAMPION
MOTORHOMES
The lowest priced motorhomes anywhere. All steel framed and Urethane injected insulated. 3 sizes — 8 floor plans.

EMPRESS
MOTOR HOMES
Canadian built 19½' Minihomes. Excellent floor plans and prices.

SPRITE
TRAVEL TRAILERS
The world's most popular trailer for small cars. All models come standard with 3-way fridge, furnace, levelling legs, brakes, converter, screen door, fully insulated, propane bottle and wired to your car
FULL PRICE ONLY $2895

CANOPY TOPS FOR ALL TRUCKS
$350

TENT TRAILER RENTALS
Propane - Accessories - Service

Open every day except Monday

10077 Galaran Rd.
on Pat Bay Hwy., Sidney
D.L. 3918
656-5504

26' MOTOR HOME, EXCELLENT condition, sleeps six, all conveniences including 4-burner propane stove with oven. Fridge, forced air heating unit, thermostat control, shower unit, bathroom with vanity, water on tap, separate hot water heater, full hook-up, new shag carpet throughout, 350 h p. GMC motor, power steering and brakes. Can be seen anytime. $10,900. Own financing. 112-748-3397.

LEAVING COUNTRY, 15' RAINbow Trailer, good clean condition, 1400 lbs. Sleeps 4, stove, oven, ice box, porcelain sink, lots of cupboards, electric lights and heater, new curtains and seat covers, other extras. $975 firm. 478-8644, after 4 p.m.

LATE MODEL STARCRAFT tent trailer, 2-way fridge, sink, propane stove, curtains, sleeps six. Excellent condition. $1795. 386-7594 or 592-4562.

NEW DESIGN 1975 19' FLEURY motorhome. Used trailers — 22' Glendette, 25' Golden Falcon. 19" color TV ½ price. Jackson's, 974 Goldstream, 478-5812. D.L. 1014.

10' CAMPER NOT CABOVER, stove, cooler, sink. 15 gallon water tank, good condition, $800 or nearest offer. 595-8219.

21' MOTOR HOME, CUSTOM built, used only 2 mths., luxury interior, fully equipped, many extras. $9,800. 592-4780.

1973 CORDALANE CAMPER FOR import truck, Try your offer. 598-3641.

11973 SCAMPER MINI HOME, IMmaculate, many extras. $9,500 592-9461.

1966 AIRSTREAM 24' GOOD CONdition. Thetis Lake Trailer Park. $5300. 478-6870.

8' CAMPER, SLEEPS 4, GOOD condition, with jacks, $950 478-2256.

1973 TRAVEL MATE PAPOOSE camper, fully equipped. 479-3469.

8' CAMPER, SLEEPS 2, FULLY equipped for ½ ton, 386-7251.

VANGUARD CANOPY, 12 VOLT light, $175. 478-6706.

168 CAMPERS, TRAILERS AND MOTOR HOMES

S. J. PEDEN LTD.

VANGUARD
CAMPERS — TRAILERS
MOTORHOMES — CANOPY TOPS
VAN TOPS — RENTALS

VANGUARD CAMPERS

See the FULL RANGE of popular VANGUARD CAMPERS. 12 different models to choose from. VANGUARD quality is built into the compact Lowboy at $1455 and models range up to the luxurious 11 ft. deluxe self-contained capers.

'74 Trailer Clearance

Only 3 left 14 ft. equipped with electric brakes, rock guard, 12V and 110V wiring, toilet compartment. The ideal lightweight trailer for a small car. 1975 replacement $2750.
SAVE $630 ONLY $2120

CAMPER RENTALS
TRUCKS and CAMPERS
CAMPERS only MOTORHOMES

PARTS and ACCESSORIES

If you're building a camper, trailer, or boat, or converting a van or just modifying what you have to be sure to see our large assortment of SINKS, FRIDGES, ICE BOXES, ROOF VENTS, WINDOWS, SPRUCE FRAMING, PANELLING, TOILETS LIGHT FIXTURES, HEATERS, WATER TANKS, TABLE LEGS and many more other useful items.

S. J. PEDEN LTD.
2855 Quesnel St.
386-3464
DLR. D-1040

LAYTON
HOLIDAIRE
WEEKENDER
GALAXIE
Campers - Canopies

USED SPECIALS

'66 — 18 FT. TRAVELAIRE, with shower, toilet, furnace, sleeps five. Very clean $2195

—ASTRONAUT import camper furnace, sleeps four $ 795

PARTS, ACCESSORIES! REPAIRS

Dominion Motors

We specialize in I.C.B.C. Autoplan Campers and Trailers
1703 BLANSHARD ST.
(across from Hudson's Bay Parking Lot) Victoria, B.C. 385-5012.
Dealer Licence Number D-5536

Quality Built
OLYMPIC CAMPERS
8', 8½', 10½'
in stock

REG MIDLEY MOTORS
736 Cloverdale 385-8756
Dealer Lic. D. 3785

FENNELL'S
TRAILER SUPPLIES
Parts — Propane — Repairs

Profiled Aluminum
SPORTSMAN CANOPIES

6459 Pat Bay Hwy. 652-2511

LOVELY CAB OVER CAMPER, 10x8', 10,000 BTU furnace, 110 volt lights, 12 volt lights, propane light. Propane stove with oven, lots of storage space. Has Ez-loader for up to 14' aluminum boat, must be sold as a unit and seen to be appreciated. 1629 Burton St.

DOGWOOD TRAILER SALES
PARTS PROPANE
RENTALS
RANDELL TRAILERS AND CAMPERS 478-6841
2630 Deville Road
Dealer Licence D-1789
Highway 1 and Millstream Rd.

TRADE FOR 12' A CAR TOPPER with motor or sell 8' Mobile Craft Camper 2 burner stove, 12 volt lights, table, mattress, sleeps 2, excellent for hunters. Value $900. 383-5382.

27 FT. TRAVELAIRE, SEPArate bedroom, bought new 1974. Used 6 months. Good discount for cash. See lot 53 Inn City Trailer Park, close to Town and Country Shopping Centre.

EXCLUSIVE OKANOGAN MOTOR home dealers purchase or rent, weekend, weekly or monthly. For info and reservations contact Bob Marchand, 386-3516, Metro Toyota, 625 Finlayson, D-3676.

12' FIELD AND STREAM TRAVel Trailer, good condition, sleeps 4, water tank, porta toilet, sink, ice box, stove, automatic furnace propane. Wired 110 volt. $1,300. Phone evenings. 385-8587.

1970 FORD VAN CAMPER raised fibreglas top, interior completely redone, fully camperized, new tires, 50,000 original miles, stereo. unemployed, must sell. 386-7486.

ARISTOCRAT 13' "LIL LOAFER" Duplex. Sleeps 4 or 5, 3-burner propane stove, oven, sink, ice-box, new carpeting and upholstery. Excellent condition. $1250. 479-7294.

22 FT. SILVER STREAK TRAILer. New stove, fridge, furnace, tires, 110 volts - 12 volts converter, bath, shower, toilet. Excellent condition. $4,300. 478-4577.

1972 VOLKSWAGEN CAMPER, 1700cc engine. Canadian conversion includes stove, three way fridge, sink, table, bed, storage, furnace, pop-up top, stereo. $5,495. 477-3502.

ALL SEASONS 24' CUSTOM trailer, very well constructed. Fully equipped. Back bedroom was $6500. Quick sale, $5500. Phone 4/9-2969.

28' CHAMPION MOTOR HOME, 6,000 miles, loaded with every conceivable option. By owner, 652-3093.

1967 16' TRAVELAIRE, STOVE, furnace, fridge, 110 volt wiring, sleeps 6, excellent condition. 385-3681.

19' CORSAIR TRAILER FULLY equipped, canopy. Excellent condition, $2,300. K.O.A Campgrounds No. 28, Saanichton.

OTTO SOFT TOP TENT TRAILer, comes with new spare and foam mattresses, excellent condition, $400. 479-6502, after 5 p.m.

17' TRAILER — TWIN TANKS, fridge, stove, furnace, heavy duty construction, excellent condition, $2100, phone 477-5862.

DELUXE HARD TOP TENT trailer with fridge, furnace and 3-burner stove. Sleeps 8. Phone 477-5101.

1973 23' TERRY TRAVEL TRAILer, excellent condition, self-contained, awning included. $5,500. 478-2456.

CAVEMAN SPRING SPECIAL
25% off on all import canopys. Caveman Products Ltd., 2145 Keatings Cross Rds. 652-3321.

LIGHT WEIGHT EUROPEAN ALpine tent trailer. $500, 478-6572 after 5:30 or on weekends.

9' SLIDE IN CAMPERETTE, 12-volt lighting, lined and insulated $400. 595-3582.

15' SEAGULL TRAILER, 1967. IMmaculate condition. 382-7664 or 478-0225.

HARD TOP TENT TRAILER, 4-sleeper, like new. $525. 478-2872 after 5 p.m.

1952 DODGE PANEL, CAMperized, needs some body and mechanical work. 479-4528.

25' MOTORHOME, ONLY 8,300 miles, better than new. $12,500. 385-9615.

21 FT. TERRY TRAVEL TRAILer, fully equipped. Very good condition. Offers to $4,200. 642-3281.

168 CAMPERS, TRAILERS AND MOTOR HOMES

BRAND NEW 8' DELUXE CUStom built camper, with furnace, stove and ice box, $2100, new deluxe 30" canopy complete with large windows and interior lights, call 388-7861. Local 324.

SOFT TOP TENT TRAILER, sleeps 4-6, excellent, $385. 652-2885.

15' TRAVEL TRAILER, SLEEPS 6. Clean, good condition. 478-6664.

ENCLOSED CARTOP CARRIER, ideal for camping gear. 478-1291.

169 MOBILE HOMES AND PARKS

WAGON TRAIN HOMES LTD

No Down Payment on New Mobile Homes

On APPROVAL OF CREDIT

See Us

FOR FURTHER DETAILS

ON STRIKE?
We Can FINANCE YOU!!!

VICTORIA
2515 Government
386-3291

LANGFORD
974 Goldstream
478-7333

SOOKE
6647 Sooke Rd.
642-5533

MILL BAY
Trans-Canada Hwy. at the flashing light
743-5571

Dealer Licence Numbers:
MCD-26002 MCD-26018
MCD-26003

BOB'S
MOBILE HOMES LTD.
25 Crease 386-3623
DL 7456

15' ARISTOCRAT Lowline	$1595
18' NOMAD for value	$4595
19' NOMAD	$4855
20' NOMAD	$5395
23' Twin or front kitchen	
26' NOMAD twin bed	$6495
30' NOMAD here soon	
35' NOMAD here soon	
14-48 OLYMPIAN new	
12-60 LAMPLIGHTER new	
24-44 HEARTHSIDE	

SPACES FOR OUR HOMES
386-3623 478-4979

TRIANGLE HOMES LTD.

Bendix Home Systems Ltd.
Britanny Pyramid
Knight-Squire-Page

2435 Trans. Can. Hwy.
478-1774 D.2360
Mon.-Fri. 9-6 p.m.
Evenings by appointment.
Sat. 9-5. Closed Sundays.
D.L. 25171

Robinhood
SALES AND SERVICE
721 Goldstream

Near new and new mobile homes, all located within 25 miles of Victoria. Government grants $1000 and $500 available to assist you in financing O.A.C. Urgency forces some homes to be offered for less than market value.

Call today 478-9517
478-9518 or 478-9912
D.L. 3091

RV Happy Valley HOMES LIMITED
Dealer's No. D-26010
2681 Sooke Road
478-8303

—Retirement Park specialists
—Park space available with all purchases
—Canadian built homes

ONE YEAR OLD 12X68 MOBILE home, 2 bedrooms plus den with fireplace located on pad in Sooke. Asking $16,900, 642-5049 after 6 p.m.

GOLDSTREAM MOBILE HOMES LTD.

PARAMOUNT PREMIER
MONARCH AND PARKWOOD
Modern park space available with all purchases

2994 Jacklin

478-1751 478-8391
Dealer Licence No. MCD 26091
OPEN TO 5:30

12-68 3-BEDROOM DE LUXE Kentwood on spacious 80 ft. by 120 ft. lot with garden area in Spectacle Lake Mobile Park, lot rent $60 per month. Colonial furniture enclosed bar, space for dishwasher. To view call Roc 478-9912 or 478-8978.

1971 CHANCELLOR, 40'X24', UNfurnished, 3 bedrooms, large kitchen, fridge, stove, approx. 200'x60' land lease at $60 month, close to all schools, Naden, WPB, bus, 10 minutes downtown, 385-9962 after 6.

FANTASTIC VIEW, AND ONLY 25 minutes from D.T. Victoria Quiet country living in this near new 24-40 furnished mobile home. Phone Mel at 478-9517.

12X68 OLYMPIC MOBILE HOME, 3 bedrooms, semi-furnished, sundeck and carport. Set up on a large fenced lot. Beautiful park in Mill Bay. Asking $19,500. 743-5087.

24X40 PREMIER, FULL SKIRTing, 5x10 rear porch, 8x12 covered front porch, insulated and wired 8x12 workshop, adult park. 478-8720 after 5 p.m. weekdays.

12X68, 8 MONTHS OLD, 3 BEDrooms, utility room, 8x14 sundeck, 8x14 family room, situated in small family park, Ladysmith area, $15,500. After 6, 245-4545.

12X68 SAFEWAY MANOR, 3-BEDroom, fully furnished, utility room, washer, dryer, set up in adult park, 642-3819, Sooke.

10x57' 3 BEDROOM FURNISHED trailer, CSA approved, 100 amp wire, $4,500, phone Ladysmith 112-245-3979.

12X60 UNFURNISHED 1970 MObile home, $8,600, firm. 749-3760, Lake Cowichan.

WANTED: PARKING LOT WITH utilities for 65x12' mobile home in Langford-Metchosen area. 478-9782.

162 MOBILE HOMES AND PARKS

YOU CAN OWN A BRAND NEW 1975
31' Airstream
Complete with air conditioner and TV antennae for only:
$14,995
Large selection of Argosy and Airstream in stock.
Take a demo ride in an Argosy motor Home
B.C.'s only authorized Airsteam Service Centre.
CLAYNOR TRAILER SALES
Claynor Enterprises Ltd.
20720 42nd Ave. Langley
530-0771 D.L. 72

MOBILE HOME 12X65, 3 BEDroom, situated in Hidden Valley Park. Skirted and 8x16 utility room attached, very private site beside creek in adult section. 478-3464.

1973 DIPLOMAT MOBILE HOME, 12x68 on fully landscaped site, large sundeck, double drive-way, immaculate condition, 478-4635.

24-52 MONARCH, IN FAMILY section of Langford Park. Carpets, no furniture, on Langford lot. 478-9912.

IN DUNCAN
2-bedroom mobile home, set up in family park. Washer, dryer and storage shed. 748-1716.

1973 12X60, 2 BEDROOM, SET up in park. Close to Duncan. Phone 748-1896 after 5.

TRAILER SPACE WANTED FOR adults, 12x60 mobile home. 478-5637 or 479-9168.

10X52 FLEETWOOD, 2 BEDROOM. Phone after 6. 478-7660.

175 HOTELS

ACCEPTING PERMANENT guests for the low budgeted inquirer, look no further, inquire at once at The Royal Olympic Hotel, 642 Johnson, 384-1187.

178 SUMMER RESORTS

FOR RENT, BY WEEK OR month. 900 feet good waterfront on Sproat Lake. Good access. Very private. No buildings. Phone 758-7573 Nanaimo or 382-6689 Victoria.

QUALICUM BEACH SUMMER cabins near water, everything supplied, reasonable, daily or weekly rate. 752-9223.

185 CONVALESCENT AND REST HOMES

HELLO LADY. TWO SEMI-private rooms on the main floor for you. See you need care. Tray service in room, laundry, hair set, good food, reasonable price. 384-1750.

LOVELY SEMI-PRIVATE ROOM for lady at Shoreacres. The Happy Home in Beautiful unspoiled Sidney. 656-1727.

PRIVATE ROOM AND BATH, 24 hour care. Nursing supervision. In Rockland area. 595-4922.

SEMI-PRIVATE ROOM FOR lady, Oak Bay district. 598-4423.

190 ROOM AND BOARD

COMFORTABLE LARGE ROOM, private bath, magnificent view, excellent cuisine, single, double occupancy. Retired only. Mrs. Lavertu. 388-4134.

LARGE ROOM, GOOD FOOD, good location. Single or sharing. 598-4952.

LARGE ROOM AND BOARD available, Fernwood District, reasonable. 595-1071.

191 ROOM AND BOARD WANTED

FAMILY MAN REQUIRES board and room from May 11th to June 20th, while attending apprenticeship course. Please reply to Bill Neighbour, Box 4745, Quesnel, B.C.

PENSIONER REQUIRES ROOM and board, in private home, willing to assist with work around the house. Phone Frank Johnstone 382-0419.

QUIET, NON-DRINKING, NON-smoking graduate student seeks good room and board near University. Call 9-4, Paul, 477-6911, local 773.

193 ROOMS TO RENT

3 ROOMS, SHARING KITCHEN and bathroom. Close to Memorial Arena. Available immediately, $80. Suit young working girls. Phone Wayne Butterfield, 384-9318 or 479-8519.

WOULD LIKE TO MEET PEOple interested in helping me rent a 4 bedroom house, starting May 1st 385-8134, Brian.

INTERESTED IN SHARING A house? Private bedroom. University, Camosun College, Royal Jubilee Hospital area. 592-9269.

ROOM AND SHARED KITCHEN for rent, furnished or unfurnished, children and small pets welcome. 385-7656, 479-8414.

NEWLY DECORATED ROOMS for rent, reasonable rates. Board optional Available April 21. Phone 386-7612.

LARGE FURNISHED ROOM, kitchen facilities. Bay and Cook, $30 weekly. Working men. 478-6293.

ACCOMMODATION FOR WORKing girl, near beach, bus and stores. $60. 388-9364.

SHARE HOME UTILITIES INcluded, $60. Some security work, weekends required. 478-3423.

FAIRFIELD AREA, ROOM TO rent to young man, close to bus, $85. 598-4210

SLEEPING ROOM, FULLY FURnished, $55. City Centre, 385-4237.

197 HOUSEKEEPING ROOMS TO RENT

CRESCENT ROAD NEAR SEA, store, bus. In quiet home, bright, clean, bed-sitting room, fully furnished, except linens. Electric stove, fridge, sink, pantry, large walk-in clothes closet, share bath with 2 ladies, mature woman, nonsmoker preferred. References. $77.50 including utilities. 598-4071.

HOUSEKEEPING ROOMS FOR rent, unfurnished, share kitchen and bath with 2 others. Close to bus and town. Working adults, no pets $100. 384-7905 between 4 p.m.-6 p.m.

HOUSEKEEPING ROOM — area McKenzie and Douglas, May 1st — August 31st. Quiet female student, phone collect, 758-9859.

FURNISHED ROOM, 1 BLOCK from Jubilee, share kitchen, bath and cable TV, ladies 595-3779 after 5 p.m.

$65. FRONT ROOM, GROUND floor, for mature lady. Central. 479-4353.

$95. HOUSEKEEPING ROOM ON Fort near Cook for working man or UVic student. 595-7087.

HOUSEKEEPING ROOM FOR rent, $75 a month. After 5, 2315 Wark.

$85. BASEMENT BACHELOR, non-smoking gentleman, hospital, university, 1618 Richmond.

FURNISHED ROOM, WITH kitchen facilities, all utilities included, female preferred. 383-1000.

HOUSEKEEPING ROOM, KITCHen and bath to share. 383-7028 after 6.

RITZ HOTEL
710 Fort St. 383-1021

HOUSEKEEPING ROOMS. NEAR downtown shopping. 383-4929.

199 HOUSEKEEPING ROOMS WANTED

WANTED, FURNISHED HOUSEkeeping room, close to Quadra. 388-6343.

200 APARTMENTS TO RENT UNFURNISHED

1-BEDROOM SUITE, AVAILABLE May 1, older couple preferred, no children, no pets, $160 per month. 383-4973.

ONE BEDROOM, MAY 1, OAK Bay, mature adults, no children or pets. References. 592-1167.

2-BEDROOM APARTMENT. PREferably retired or semi-retired couple. Quiet apartment. 385-0215.

YOUNG WORKING COUPLE need house, outlying districts preferred, after 6 p.m. 478-1163.

2 BEDROOM DELUXE SUITE, $400 month. 592-6671.

1 BEDROOM, AVAILABLE IMmediately, $100. 479-8793, 12—5.

BACHELOR SUITE FOR RENT May 1, phone 386-0338, or 382-2105.

200 APARTMENTS TO RENT UNFURNISHED

WINDSOR COURT
252 GORGE EAST
LUXURY LIVING
Facilities include:
50' indoor swimming pool
Hydro therapy pool
Recreation room
Sauna
Tennis Court
Underground parking
W-W shag carpet
Now renting phase three (final phase)
1 Bedroom suites $205-$220
2 Bedroom suites $255-$290
ADULTS ONLY
NO PETS
Call Mr. and Mrs. D. Bertrand
388-4555
after 5 p.m. call Mr. Johnston 386-3692
MacArthur Park Estates Ltd.

Park Pacific
THE LORD HARLEY
3220 Quadra St.
Large architect designed suites, with all amenities.
2 bed, from 980 sq. ft., from $275 per month, Avail. May 1. Mature young adults are welcome. Sorry no pets. Call our courteous resident manager Mr. L. Salon 386-3711, Suite No. 106.

"HOMEHUNTERS" of Canada
Phone: 598-5101
Fairfield, 1 bdrm., fireplace $188
Exclusive, Sidney, 1 bdrm. $200
Near Woodwards, bach., modern $141
Avail. now, large, 1 bdrm. $144
Character bachelor, Fairfield $ 90
Modern 2 bdrm., James Bay $183
Luxury 2 bdrm., Rockland $350
FEE
Open 7 days a week
1394 Hillside

1-Bedroom Suites From $195
Superior fire and sound proofing, wall to wall carpets, drapes, balconies, coloured appliances, adult oriented building. 1 year lease required. Sorry no pets.
CHATEAU VICTORIA
740 Burdette Ave. 382-4221

CONDOMINIUM, LARGE BRAND, new deluxe 2 bedroom, wall-to-wall, new fridge, stove, garburator, drapes, underground parking, storage, swirl pool, sauna, recrooms, available immediately, corner of Gordon Head and McKenzie near university, mature adults, no pets, $335. 592-4668.

CONDOMINIUM, 2 BEDROOMS, large living, kitchen, fridge, stove, drapes, large storage facility, swirl pool, sauna, etc. Close to Beacon Hill Park, water view, transportation, corner of Dallas and Government, $350. Available immediately. To view 383-1211 between 2 p.m. - 3 p.m.

MT. TOLMIE AREA
One-bedroom corner suite. Avail- May 1st. Pool, sauna, etc. W-W carpets. $225.00. BROWN BROS. ON BLANSHARD 385-8771 (anytime).

CONDOMINIUM, 2 BEDROOMS, 360 Dallas, master bedroom ensuite, kitchen fridge, stove, etc. Handymans' workshop, sauna, side water view, covered parking. $365. Available immediately. No pets. To view, 383-1211 between 2 p.m.-3 p.m.

VERMAY MANOR
834 CRAIGFLOWER
Available May 1st. Ste. 303, 2 bedroom, $214.50; Ste. 212, 1 bedroom, $172; Ste. 409, 1 bedroom, $186. Sauna, controlled entrance. Mature adults only. No pets. 385-4132.

MARIFIELD PARK—1-BEDROOM patio apt. in modern block, close to city, 1 block from Safeway, near Beacon Hill Park, adult orientated building, middle-aged or older persons only, no children or pets, $160. To view call 383-7628.

9TH FLOOR, BICKERTON Court, view 2 bedroom corner suite, new wall to wall carpets, appliances, electric fireplace, cablevision, covered parking, heated indoor swimming pool, available May 15. Rent $375. 652-2257.

CARNAVON MANOR, 1243 BAY St. Available May 1. 1 bedroom $190. 2 bedrooms $230; Available May 15, 3 bedrooms $260. Pool and sauna. Adults only, No pets. 382-1202.

ESQUIMALT AVAILABLE MAY 1, 2 bedroom suite, wall to wall carpets, elevator, heat and cablevision included, $250 per month, phone 388-6474 9-5 Monday to Friday.

$200, LARGE 1 BEDROOM, LIVing room, dining room, kitchen, bathroom, heat, hot water, cable vision included, ground floor, small pet welcome, adults only. 598-1994.

ALBERTA FAMILY (HOME owners) require 4 bedroom house, rent or lease. Possession May 15—June 1st, Victoria, Saanich, Duncan areas. Phone 386-6781, room 3.

COUPLE WITH 2 SMALL school aged girls, would like house or duplex or part of house. Reasonalbe rent. Please phone 508-6461.

DELUXE STUDIO, WITH BEDroom completely furnished, elevator, swimming pool, sauna, putting green, downtown, $225 month. 595-7804.

LARGE 2 BEDROOM SUITE IN one of Rockland Ave. finest older homes, with fireplace. Available May 1. Afternoons 386-0133, evenings only 388-6939.

BICKERTON COURT, 1 BEDroom available, May 1, heat, water included. 11th floor view. Beacon Hill and sea. $240 a month. Adults only. 477-6417.

ELDON PLACE
Near Woodwards. May 1st 2 bedrooms, $245; 3 bedrooms, $285. New building, pool, sauna, etc. 386-0614. Adults only. No pets.

1 BEDROOM SUITE AVAILABLE May 1st. Mature adults only, no children, no pets, 595-2434 a.m. or 598-1208 p.m.

BROADLANE APTS., 1322 BROAD St. 1-bedroom apartment, May 1, $165. Middleaged or pensioner only. No pets, 386-3928.

AVAILABLE MAY 1, THREE 1 bedroom, $170-$175; bachelor, $150. No pets, no children. Reliable persons Over 19. 386-3091.

1 BEDROOM SUITE, WALL-TO-wall, near Beacon Hill, middle-aged or retired lady only. No pets. $155. 592-0886.

JAMES BAY, OCEAN VIEW, 1-bedroom, top floor. $235. Sorry, no children or pets. 652-3207, evenings.

ONE BEDROOM SUITE, BIG LIVing room, fireplace, kitchen area. Close to K-Mart. Adults only. 477-3160.

UNFURNISHED SUITE, 1 OR 2 mature working people. Apply 533 Warren Ave. after 6 p.m., $150 a month.

SUITES, AT 912 SELKIRK, MAture adults only. 383-7659.

201 APARTMENTS TO RENT FURNISHED

PENTHOUSE MANOR
2930 Washington 388-7818
New ultra-modern deluxe 1-bedroom and bachelor apts. beautifully furnished, situated in quiet location overlooking Gorge waterway, close to bus service. Incudes color TV frost-free fridge, stove, dishwasher, cooking utensils, linens and dishes. Maid service, rent by day ,week or month.

DE LUXE BACHELOR, 1-BEDroom suites, fully furnished, maid service, colour TV, heated indoor pool, sauna, coffee shop, dining room, bus stop at front door Weekly and monthly rates. 388-6611. Coachman Inn.

LARGE, WELL FURNISHED bed-living room, through hall and spacious kitchen with eating area. Across from Beacon Hill Park, for working lady. Shared bath, all utilities included. $125. 382-6070.

CLOSE TO UVIC AND BEACH, 2-bedroom, self-contained. 477-1455.

WORKING GIRL TO SHARE APT. and babysit evenings, 382-9456.

201 APARTMENTS TO RENT FURNISHED

DAILY WEEKLY MONTHLY
Adjacent to Parliament Buildings and Inner Harbour. Fully furnished studio and 1 bedroom suites, color TV, linens, dishes, all utilities. Use of saunas, pools and coin laundry.
ROYAL SCOT INN
424 QUEBEC ST.
385-3543

BACHELOR AND 1-BEDROOM suites, fully furnished, colour TV, indoor heated pool, swirl pool, saunas, maid service, restaurant and licensed lounge. Canterbury Inn, 310 Gorge Road, 382-2151.

1 BEDROOM SUITE, BRIGHT and clean, available May 1, $160. 477-1304.

202 APARTMENT FURNITURE TO RENT

STANDARD FURNITURE
Three Rooms from $35 per month
Immediate Delivery
382-5111

203 APARTMENTS WANTED

SEVERAL HOUSES OR APARTments, furnished or unfurnished, required to rent from July 25 to August 28, 1975, for members of faculty. Preference to vicinity of UVic but not indispensable. Some cases will apply to single persons, others to families with or without children. Please phone collect, Vancouver 681-6812 during office hours or write to J.J. Johannesen, 3307-1733 Comox Street, Vancouver 5.

PHOTOGRAPHER SEEKING suitable living quarters in James Bay-Fairfield district. Requires space for darkroom on premises. Please phone 383-0110 for additional details.

SINGLE WORKING GIRL AND small dog require 1-bedroom apartment, Victoria or Colwood by June 1. References. After 5, 595-1477.

YOUNG PROFESSIONAL SEEKS older type, one or two bedroom apartment by May 1 or later. 595-1292 after 6 p.m.

RESPONSIBLE MAN, MID-THIRties, with cat requires unfurnished apartment or small house by May 1st. 479-6832 before 1 p.m

WANTED; FURNISHED OR PARtially furnished apartment for working mother and pre-school child. 479-2629.

SINGLE WORKING MAN, NON-smoker, references, needs unfurnished apartment in older house. 382-8440 after 5:30 p.m.

WANTED ONE BEDROOM OR bachelor apartment for senior citizen between May 1 to 15. 382-4887 after 5 p.m.

2 BEDROOM APARTMENT OR suite for September 1, close to the university. 223 Riverside Drive, Chilliwack, B.C.

WANTED BY MIDDLE AGED business woman, a quiet furnished 1 bedroom or bachelor suite on or before June 1st, 385-1195.

YOUNG WORKING GIRL WITH dog requires suitable accommodation. 477-9266.

YOUNG WOMAN, 25, WITH CAT would like to share house or apartment with yard. May 1st. 598-4922.

FINALLY OUT OF HOSPITAL — need small cottage or apartment to convalesce. 479-2105.

FURNSIHED OR UNFURNISHED for couple with infant, from May to Sept. 388-7861 Room No. 306.

WOMAN ON WELFARE SEEKS light housekeeping or bachelor suite. 382-0449 June.

HELP. QUIET LADY WANTS bachelor with pool, 477-6665, 479-4352.

206 DUPLEXES TO RENT

COMFORTABLE MODERN ground level 2 bedroom, fireplace, wall-to-wall, close to Town and Country, quiet working couple with references, available May 1, $230 including heat, water, and cable, 385-7600, or 478-9283.

1742A FORT ST. UPPER 3-BEDroom duplex available May 1. $250. Heat, stove, fridge and water included. To view phone 658-5882, 3-7 p.m.

SIDE BY SIDE 3 BEDROOM, wall to wall, fridge, stove, sundeck, carport. $300 a month. Available May 1. Thetis Heights. 478-1165.

QUIET, HIGH LOCATION WITH beautiful view, large, nearly new, 2 bedrooms, full basement, carport, stove, fridge, drapes, phone 382-2791.

JAMES BAY, LARGE CHARACter one-bedroom upper duplex, $225, adults only. References. 385-7273.

2-BEDROOM SUITE IN LANGford, $300 month, includes heat, 478-6085.

210 HOUSES TO RENT UNFURNISHED

TOWNHOUSE NEAR UVIC
Immediately available — THREE BEDROOM — TWO BATHROOM — Living room with FIREPLACE — Dining room — Smart kitchen with fine stove and fridge. Park finished rumpus room. Rent $350 month. (12 month lease). Bank references and proof of employment required.
384-0581 (24 Hrs.)
Wills and Wonnenberg Ltd.

"HOMEHUNTERS" of Canada
Phone: 598-5101
Esquimalt duplex, 3 bdrm. $315
Fairfield beauty 4 bdrm. $525
Townhouse, 2 bdrm., kids OK $221
Gorge, with garden, Kids OK $350
FEE
Open 7 days a week
1394 Hillside

WATERFRONT HOME IN DElightful secluded garden, modern spacious 2 bedroom open plan. Close to University. $600 per month. Apply Royal Trust Company, 388-4311.

SOUTH OAK BAY, BEAUTIFUL older executive home, 3 bedrooms, bath, stove and fridge. 1 bedroom, small rec room, half bath, laundry area in basement. $425 a month. Available May 18, 598-3764.

SECLUDED 3 BEDROOM EXECutive home with full basement, located in the Cordova Bay area, park-like setting, cul-de-sac with view. References required. Available May 1st. $450. 385-3291.

TWO BEDROOM COUNTRY home, available June 1. Wall to wall, stove, fridge, and drapes, close in. References required, $350 per month. 477-3732.

3 BEDROOMS, LANGFORD, part basement, $325. Responsible tenants only, need references. Available May 1st. GEORGE CHAN, Mayfair Realty. 386-2955.

NEAR JUBILEE — SPACIOUS 2-bedroom home. Rent $270 per month. References required. Apply, david burr ltd.
655 Fort St. 384-9335

3-BEDROOM HOUSE, GLANFORD area, fridge, stove, washer, dryer, carpeting, full basement, garage, carport, landscaped. Available May 1st. $300. 479-1175.

4 BEDROOM FAMILY HOME, close in requires loving tenants. $400 per month. References and security deposit required. 386-0448 after 6 p.m.

SUITABLE FOR RESPONSIBLE family only. $375. Large 4-bedroom home, wall-to-wall, fireplace, stove, fridge, washer, dryer. May 1st. References only. 385-7976.

ROCKLAND AREA — EXECUtive home, beautiful Mountain and seaview, 3 bedrooms. $525. 385-5547.

FAIRFIELD TWO OR THREE-bedroom home, garden, lease 1 year, older or retired, references $300. 598-8389.

GORDON HEAD. IMMACULATE, 4 bedroom, newer home. Family room. $425. May 15th lease. 592-0738.

2-BEDROOM CABIN, WELL water. Only suitable for elderly couple, transportation needed. Sooke. Victoria Press Box 270.

OAK BAY. 4 BEDROOM PLUS den. May 1st for approx. 18 mths. $475. 478-8596.

GORDON HEAD, 4-BEDROOM home, May 1st. Short term. 477-8035.

WORKING MOTHER TO SHARE house, Quadra and McKenzie. Victoria Press, Box 288.

MODERN EXECUTIVE 3-BEDroom house. Rockland area for lease. $520 a month. 386-2812.

211 HOUSES TO RENT FURNISHED

HOUSE TO RENT
2-bedroom, fully furnished Oak Bay house to rent. Available 20 May to 15 July. Sorry no pets or children. $225 per month. Includes everything but long distance calls. Call: 598-3321.
JACK MEARS OAK BAY REALTY LTD.
Rental Department.

OPPORTUNITY FOR TWO INtelligent, responsible, young women to share lakefront home. Separate bedrooms, share kitchen, etc. $125 per month each including utilities. Excellent swimming, semi secluded, 15 minutes to town. 479-6738.

GIRL WANTED TO SHARE house on Prospect Lake. 479-8481.

FOR 2 COUPLES OR FAMILY, June 1st-August 31st. 383-6289.

2 BEDROOM, MAY 1 TO AUG. 30, $200. 382-9778 ask for Ted.

212 HOUSES WANTED TO RENT

JOHNSTON
REALTORS APPRAISERS.
385-2471
1306 BROAD ST. SINCE 1903
WANTED
By out-of-city professional. Modern 2 or 3-bedroom home in nice district with garden. Need not be in city Must be neat and clean. Home is required for six to twelve-month lease at $300 per month. Ideal for University or school teacher leaving on a six or twelve month sabbatical. This thoroughly reliable couple desire accommodation mid-September or October. References will be provided. Principal can be interviewed within the next month. This matter strictly confidential. Please contact Lyle Wicks, 477-9629 or 385-2471.
Johnston and Co. Ltd.

AVOID ALL THOSE UNNECESSARY PHONE CALLS
I have a client that needs immediate occupancy in a 3 or 4 bedroom house close to town and bus line. Save yourself money, time and trouble.
388-6424 BARRY BOWES (Res. 383-1540)
BAYSHORE REALTY LTD.
1006 Fort St.

SEVERAL HOUSE OR APARTments, furnished or unfurnished, required to rent from July 25 to August 28, 1975, for members of faculty. Preference to vicinity of UVic but not indispensable. Some cases will apply to single persons, others to families with or without children. Please phone collect, Vancouver 681-6812 during office hours or write to J. J. Johannesen, 3307-1733 Comox Street, Vancouver 5.

RESPONSIBLE COUPLE WITH 2 girls, require house in May or June. Would prefer the Deep Cove, Sidney vicinity. We own building contracting business and will discuss doing repairs etc. If necessary. Please call 479-7080.

RETIRED GENTLEMAN DEsires cottage or private living quarters, on estate with limited custodial maintenance duties, preferrably rural waterfront, 629-3288 evenings.

YOUNG, WORKING COUPLE, two children, looking for nice house, reasonable rent. Would like to plant a garden and grow some flowers. References. Please phone No. 5-385-5771.

WANTED. 3-BEDROOM UNFURnished home by three working people, capable of maintenance of inside and out, preferrably in Colwood-Langford area. 478-5669 or 478-6728 before end of month.

WANTED URGENTLY BY TWO nurses, non-smokers, non-drinkers, before May, 2-bedroom house between Victoria and Sidney. Phone 384-5443 evenings only.

WANTED TO RENT JUNE 1 BY young married couple, small house near or close to town, under $200 a month. Have good references. Call after 6, 478-2387.

RENT TO BUY
Desirable tenant wants to rent 3-4 bedroom in $350-$400 range with option to buy in 2 years. Call 658-8445.

RESPONSIBLE WORKING COUple require 2 or 3 bedroom duplex or house. Up to $200 a month. In Fairfield area. References. 388-4810.

WANTED: 3-BEDROOM HOUSE, quiet rural or city area. Small child, 3 adults. Non-drinkers, non-smokers. Employed. References 642-5069, 382-6421.

WORKING COUPLE WITH ONE house-trained cat wish to rent 2 bedroom house or duplex, will pay $250. 592-0490 or 592-4917 after 5 p.m.

WANTED TO RENT: WAterfront cottage or home. Vancouver Island or Gulf Islands for last week in July. Please contact J. Miner, 388-6208, 9-5.

TWO RESPONSIBLE WORKING girls need house, June 1st. Will do maintenance, 2 or more bedrooms. Call Chris after 4 p.m. 477-4163.

WORKING GIRL SEEKS country cottage. Acreage preferable. Reasonable rate. Elizabeth, 477-3516, 656-4400.

RESPONSIBLE CARPENTER REquires small one or two-bedroom cottage. Willing to do repairs and maintenance. Doug, 656-5621.

3-BEDROOM HOUSE WANTED by 3 mature male adults, preferrably in Gordon Head for June 1, up to $350, references, 477-9220.

YOUNG WORKING COUPLE need 1 or 2-bedroom house in country. Will sign lease to $250. After 5:00 p.m , 652-2070.

TWO OR THREE BEDROOM house required by three responsible nurses, by May 1st. Quiet area with Garden preferred. 386-8619.

QUIET YOUNG WORKING COUple require small cottage or house in country. 598-8524 after 6.

SMALL CABIN, VICTORIA-DUNcan area, for responsible person, references. 652-3257.

YOUNG WORKING GIRL WITH dog requires suitable accommodation, 477-9266.

COUPLE WANTS 2 BEDROOM house, Reasonable rent. 598-8572.

UNFURNISHED HOUSE NEEDed, any place, 478-5966.

OLDER HOME WANTED IN Fairfield district. 383-2827.

215 HALLS, WAREHOUSES, STORES AND OFFICES TO RENT

AVAILABLE IMMEDIATELY new office comprising of 800 sq. ft. in Victoria West-Esquimalt area. Rent of $160 per month. Includes heat and light. For further details please contact Mr. Anderson. 382-2721 or 477-4985.

THIS BRIGHT OFFICE OVERlooking Fort St. is reasonably priced, has over 300 sq. ft., is available immediately with parking, heat and light. Phone Mr. Sawyer ,388 6228 or 592-3362.

4086 SHELBOURNE
Ground level, new, retail or office premises, 948 sq. ft Carpet, lights, heat and parking included in rent. Contact Canada Trust, 382-8111.

NEW OFFICE SPACE AT GORGE shopping centre, air conditioning, other offices presently rented to doctor, dentist, optometrist, Government. 388-5812, 388-6113.

APPROX. 275 SQ. FT. CHOICE space, top floor, Bank of Commerce Building, Downtown Victoria. 20 months lease, option to renew. Call Ron Brown, 383-7151.

"SPACE"
Leasing—light manufacturing, warehouse or storage. Downtown. 3600 sq. ft. at $3 sq. ft. Easy access. 386-0419 or 478-5290.

AVAILABLE IMMEDIATELY 740 sq. ft. office space, Esquimalt, $290 month, phone 388-6474 between 9-5 Monday to Friday.

OFFICE SPACE, INCLUDING 2 private offices and reception area. Fort and Douglas area. $160 per month. Mr. Myers, 384-0514.

STUDIO SPACE FOR RENT — 1100 sq. ft. — for dancers, actors etc. Danceenergy, 384-3841, 1322A Government St.

ESQUIMALT LEGION AUDITORIum, large modern facilities, for weddings, banquets, meetings, 386-7635.

WAREHOUSE SPACE
3 minutes from city centre. $250.00 per month. Phone Jim Webber, 382-7276 or 658-5977.

UP TO 1700 SQ. FT. OF WAREhouse storage area, cargo doors, easy access. 477-4476.

215 HALLS, WAREHOUSES, STORES AND OFFICES TO RENT

FOR LEASE OFFICES
Broughton St. 6000 sq. ft.
Fort and Vancouver 10000 sq. ft.
Burnside 5000 sq. ft.
Fort 800 sq. ft.
North Park 7500 sq. ft.
Hillside and Shelbourne 8000 sq. ft

WAREHOUSES
Dalton and Wilson 3600 sq. ft.
Devonshire 12000 sq. ft.
Ellery 11000 sq. ft.
Pat Bay Highway 1300 sq. ft.
Most of the above can be divided to suit your personal requirements. Call for details.
R. I. MURPHY, 384-8124
PEMBERTON, HOLMES LTD.
1000 Government St.

PRIME OFFICE SPACE ON Blanshard, by Courthouse and Victoria General Hospital, for rent or purchase. Full airconditioning and carpets, large private balconies. Ideal for solicitors, physicians and other service professions.

PROFESSIONAL OFFICE AND RETAIL SPACE in large new 5-storey, fully airconditioned and carpeted concrete building on Quadra near McKenzie. Substantial on site parking. Architect designed interior layout and decor provided.
PARK PACIFIC APARTMENTS LTD., 388-5491

OFFICE SPACE FOR LEASE, 3300 sq. ft. of office space on town side of Mayfair Shopping Plaza. Includes 6 private offices, one large general office, lunch room, washrooms, parking, excellent phone system, wall safe, plus a vault, also an additional 1200 sq. ft., available if desired. $5 per sq. ft. Phone 382-6434, 9 to 5 Monday thru Friday

OFFICE SPACE
—3 separate offices, self-contained in one area
—built in filing and storage area
—located 3 minutes from city centre
—rent $250.00 per month (includes heat and light)
Phone Jim Webber, 382-7276 or 658-5977.

ONLY 2 LEFT
NEW OFFICES
AIR CONDITIONED
1st — 350 sq. ft.
2nd — 450 sq. ft.
Opposite Royal Jubilee Hospital
Next to Fort Royal Medical Centre
Call Buster Eales,
Property Manager
D. F. Hanley Agencies Ltd.
385-7761 anytime

OFFICE SPACE
Available now,. main level, close to Town and Country. $275 per month with lease available.
RICK KINNIS 477-9394
WESTMONT REALTY LTD.
386-6796

OPPORTUNITY SHOPPING CENTRE
Prime store in heated mall. 1000 sq. ft. or 2000 sq. ft. thriving Beacon Plaza in Sidney. Fabric, ladies' or men's wear, shoes, etc. Phone evens., 592-6282.

FOR RENT: 3-STOREY WAREhouse — 25,600 sq. feet. Sprinklers, elevator, 130 foot loading dock, toilets, office, heated if required, yard. Strategic location and exposure. 5-year lease with renewal. Basic rent $1.50 to $2.00 per sq. ft. Will consider partial rental. Call owner at 382-2186.

STORE or OFFICE
DOWNTOWN
2400 sq. ft.
DOUGLAS STREET ACROSS FROM MAYFAIR
1800 sq. ft.
400 sq. ft.
477-5719 or 477-2106

DOWNTOWN
Main floor office, 650 sq. ft. for lease. $270.00 per month. BROWN BROS. on BLANSHARD. HARRY COOK or ALAN U. POTTER, 385-8771 (anytime).

$175. SHARE PRESTIGE OFFICE accommodation. New building, view. 595-1412.

233 MORTGAGE LOANS AND INSURANCE

We Specialize in FINANCING LAND DEVELOPMENT
APT. SITES
ACREAGE OR SHORT TERM HOLDINGS
1st or 2nd MORTGAGE LOANS
ANYWHERE IN B.C.
CASH VALUATIONS ON EXISTING MORTGAGES OR AGREEMENTS GIVEN WITHOUT OBLIGATION.
COURTESY TO FELLOW BROKERS
PHONE COLLECT TO L. THOMAS AT (OFFICE) 384-7128 (RES.) 478-1729
Douglas Hawkes Ltd.
990 Blanshard St.

RIM ROBERTS INVESTMENTS & MANAGEMENT LTD.
702-1175 DOUGLAS 388-6691
NEED MONEY?
TO BUY — BUILD — REMODEL — REFINANCE
1st—2nd—Equity Mortgages arranged or purchased
—AGREEMENTS FOR SALE PURCHASED OR SOLD
—BUILDER'S INTERIM FINANCING ARRANGED
—We loan in ALL AREAS including Up-Island
—For Quick Courteous Confidential 24-hour Service Call:
D. H. MacGILLIVRAY 388-6691

NEED MONEY?
First, Second or Third Mortgages available based on market value. Free evaluation on your home or land.
Call ELLWOOD NAULT, 388-4150 or
OLYMPIC REALTY LTD., 385-5741

10½ per cent
2nd Mortgages from 14 per cent
Rae Investments
388-7891
Eves. 477-3886, Mr. Stuber

MORTGAGES AND AGREEMENTS PURCHASED FOR CASH. PHONE 595-2331 OR EVENINGS, 477-9774.

TRUMP
for instant MORTGAGES
10¼% 598-3014 10¼%

MORTGAGE FUNDS AVAILABLE FOR FIRST MORTGAGES, SECOND MORTGAGES AND INTERIM FINANCING. FOR DETAILS CONTACT MR. McKENZIE 386-7521. BOORMAN INVESTMENT CO., LTD. 1111 GOVERNMENT ST.

NEW REDUCED RATES
All the mortgage money you need. 1st, 2nd, 3rd. Residential, Commercial, Rural, Farm. R. Geddes, Principal Properties Ltd. Days 477-9514 evngs. 477-6430.

233 MORTGAGE LOANS AND INSURANCE

MORTGAGE INVESTMENT
HEL PPROTECT YOUR SAVINGS BY INVESTING IN SECURE 1ST AND 2nd MORTGAGES.
CONTACT
P. R. BROWN and SONS LTD.
762 FORT ST. 385-3435

Funds available immediately for 1st and 2nd mortgages. Contact:
david burr ltd.
655 FORT ST. 384-9335

234 MORTGAGES FOR SALE

AVAILABLE MORTGAGES
$40,000, 11%, Int. only
$20,100, 11¼%, Int. only
$7,375, 11½%, $70.67 p.m.
$23,000, 13%, $249.09 p.m.
In this selection are new homes, 50% mortgages, large equity purchases, 1 to 5 yr. term. Call
MORTGAGE DEPT. 384-8124
PEMBERTON, HOLMES LTD.
1000 Government St.

FOR SALE AT A DISCOUNT first mortgage of $27,000, $317.69 on Victoria residence worth $55,000. Interest rate of 9½% with a monthly payments of $237.05. approx. 3 years to term. Will sell at the discounted price of $25,949. Call 477-2888 or 382-6250.

FIRST MORTGAGE ON COMmercial land and building. Good Parksville location. Appraised at $75,000.
$39,000 first, 5-year term at $458 per month.
Call Mr. Bradley at Associated, 325-1222 or 263-3334.

FIRST MORTGAGE PRIME VICtoria property, $8000, 11½%, $175 per month, 388-7891.

235 WANTED TO BORROW

16 PER CENT FOR 2 YEARS
You can participate by taking a share of a well secured (50% of value), $185,000 mortgage. Please call Mr. Custance 385-2481.
Swinerton, Stewart Clark Ltd.
1318 Blanshard St.

240 BUSINESS OPPORTUNITIES

VICTORIA MOTEL
We have an excellent selection of motels in and around Victoria for your consideration.
1—14 units on 1.4 acres at $165,000. ($75,000 down).
2—41 units — exceptional income at $795,000.
3—55 units new and beautifully appointed, $925,000.
4—16 units on .85 acres plus residence. Genuine value at $219,000.
These and others can be purchased on easy terms. Your opportunity to get into this lucrative business. Call today. L. E. Kirk, 386-2955 or 656-1295. Mayfair Realty.

MELTON
REAL ESTATE (B.C.) LTD.
912 DOUGLAS ST.
386-7551
LUNCHEONETTE
Owner's illness forces her to sell this two-person operation catering to good downtown business and shoppers trade. Prime location. Not too late to profit from full tourist season ahead. MLS. Call today, Linda Page, 386-7551.

BEYOND YOUR WILDEST DREAMS!
Unique tourist attraction, with more than a ghost of a chance for success. I know of no other business which requires so little operating expenditures — and yet is a fun place to run. Well located and offered for the first time at $35,000. For more information on this brand new exclusive, please call:
477-0191 KNUD SCHWER 478-8203
Royal Trust Real Estate Department
4082 Shelbourne Street

PRIME TOURIST AREA
Competent, ambitious operator required to take over well-equipped food service concern. Could be run as a combintion restaurant-drive-in business — or ice cream parlour. An excellent opportunity for real profits for the right person and all it takes to start making money is $29,500. Brand new exclusive. For prompt and attentive service, please call:
477-0191 KNUD SCHWER 478-8203
Royal Trust Real Estate Department
4082 Shelbourne Street

OPPORTUNITY $79,000
Brentwood area. Handy to Marina and Ferry — 9000 sq. ft. lot — presently garage business but possibly could be other type of commercial. Showing very good return. Further details—
386-1234 Brian Brown 479-1667
J. H. WHITTOME and CO. LTD.
Royal Oak Branch

RUSTIC POTTERY AND HANDCRAFT GALLERY
in choice downtown location. Statements show 100% net profit increase from 1973 year to 1974 year. Excellent future potential. Priced to sell at $21,900. For further information please contact:
385-7721 H. A. GARDNER 479-2867
GARDNER REALTY LTD.

"AN OPPORTUNITY"
To be self-employed. Brentwood Tile Co., 74s gross income was over $34,000 and has the potential to make more. Low over head and situated in Butler Bros., gravel pit. $50,000.
ROB FUKUSHIMA
386-3231 479-2408
BOB KERSHAW 385-1208
BLOCK BROS. REALTY LTD.

FOR SALE—SIDNEY
NORGETOWN LAUNDROMAT—BEACON PLAZA
Laundry and dry cleaning equipment, 4 yrs. old well kept premises — 1800 sq. ft. leased until December 1981. Good family business. Ideally located, always busy. Priced at $47,000. MLS 11444
DARLENE PEDERSEN
656-3924 656-1881
MONTREAL TRUST CO.

LADIES' READY-TO-WEAR
Established business in Victoria situated in excellent location in largest shopping centre on Vancouver Island. Attractive enclosed A-C Mall, with a guaranteed market right on your doorstep Asking $46,000. Contact DAN NASH, 477-2078 or OLYMPIC REALTY LTD. 385-5741.

FOR SALE BY OWNER
Historic Forbes Landing, Campbell River, 5¼ acre waterfront land on Campbell Lake. (Lodge destroyed by fire). 5 rental residences, revenue approx. $1400 per month, ((all year). Ideal investment holding property. F.P. $140,000, with half cash, bal. at 9%. Shown by app. only, for full details call Jeff or Lea 112-287-6950, between 6-11 p.m. daily.

IDEAL CORNER LOCATION
—2040 sq. ft. building.
—Room for approx. 12 cars.
—All Black top
—Corner of Tolmie and Quadra.
—Why pay rent businessmen and professionals.
—Asking price $80,000. M.L.S.
BILL KAPTEYN, 592-7623
HENDERSON REALTY LTD.
385-9741

MUSIC—MUSIC—MUSIC
Well-established business. Located in a busy shopping centre. Excellent opportunity for expansion. Teaching facilities included in asking price of $12,750 for stock and fixtures. For excellent returns on this small investment call;
MYRNA YOUNG
386-2911 383-2848
Homefinders, Wall and Redekop

VANCOUVER ISLAND MOTEL
21-unit on prime Trans Canada site. A professional establishment in all respects. Excellent suites for owners (there are 2 self-contained suites). $70,000 may handle. Contact Jackie Twarog, Block Bros. Nanaimo, 754-4401 or eves. 754-6253 collect.

$22,000 — BAKE SHOP
GORD. G. COWAN 384-0212
RATHER Realty Ltd.

240 BUSINESS OPPORTUNITIES

LICENSED RESTAURANT IN SHOPPING VILLAGE
$53,900
This one has the prime requisites for a successful operation; EXCELLENT LOCATION, SELECT CLIENTELE, GOOD EQUIPMENT, LICENSED, SEPARATE ROOM FOR INTIMATE PARTIES OR CLUB DINNERS. Let's have a confidential discussion about the financial advantages of this business opportunity. M.L.S. No. 11711. Please phone: B. E. JEFFERY 598-3321.

SEASIDE CAFE
OWNER RETIRING
ONLY $14,900
Although this all table cafe is close to seaside park, you also have ADVANTAGE OF REGULAR YEAR ROUND TRADE FROM LOCAL RESIDENTS. Active owner-operators could enjoy greatly increased volume. The potential is here. Please phone: B. E. JEFFERY at 598-3321. JACK MEARS OAK BAY REALTY LTD.

Terrific Business — $17,000
SPOTLESS STORE PLUS LIVING QTRS.
You can earn about $20,000 plus in the next twelve months and live very, very well indeed out of this grocery business. Sales should be about $220,000-$240,000 this year. In 1973 they were at $119,000 level. Present owner took them to $197,000 in 1974, a 50% increase. (This wasn't all price increases). Lovely 2-bedroom living quarters with living room. New lease available lovely 2-bedroom living quarters able for $400 month for store and suite for 3 years with option to $17,000 for business, equipment renew. Must sell. Asking only and lease. Stock about $18,000. MLS. Call F. Wills or C. Wonnenberg at 384-0581
Wills and Wonnenberg Realty Ltd.

VANCOUVER ISLAND REPREsentative wanted to work with the Pacific Northwest's quality yacht sales network. You will represent World famous names in yachting. Camper and Nicholsons of England. Michel Dufour of France. Nimbus of Sweden. Hallberg Rassy of Sweden, Morgan of Florida. Defever and Mariner of California. The new Nicholson 27' built in Canada. Applicant must have some knowledge of yachting, and some capital. He or she must also be free to travel to two International boat shows yearly to represent our territory, i.e. London, Paris, Hamburg, New York, Annapolis, Newport, St. Petersburg. Age no barrier. Apply 567 Denman Street, Vancouver or telephone 112-687-9113. Canada Grey Yacht Sales Ltd.

Wholesale Business $35,000
Inventory is incl. in the price! Owner will assist purchaser initially in this excellent hotel and restaurant wholesale equipment business. This is an excellent opportunity for a sales minded person. Unlimited potential. For information without obligation call
GEORGE HESS
385-7761 24 hrs. 477-4467 Res.
D. F. HANLEY AGENCIES LTD.

40 PER CENT PROFIT
—Earn $1000's of Dollars.
—Sole Distributors required for Victoria, Courtenay, Nanaimo, Port Alberni.
This product, totally dominates its field.
Well established and well known Socially necessary and useful.
First come — First Served.
Investment Guaranteed.
Write Victoria Press Box 271 for immediate consideration.

WALK RIGHT IN
To this little franchise moneymaker. Price includes app. $12,000 in inventory in this gift and wig shop. Tremendous location in this growing shopping centre. Ideal opportunity for owner operator. MLS 11383.
Price, $20,200
GLADYS THOMAS, 592-6228 or 388-5555 — WALLY HELLISEN 388-5555. B.C. LAND AND INSURANCE AGENCY LTD.

Business Wanted!!
Serious investor, new to area, wishes to purchase sales type business up to $200,000. For private and confidential interview, call TED PINFOLD, 388-7742 or 477-0141.

Canada Permanent
Hobbycraft Shop
Illness forces sale of this excellent hobbycraft shop. Situated in a very large shopping centre, showing an excellent return, a perfect family operation with a marvelous future. Inquire about this business immediately. Asking $25,000 plus stock.
595-5171 THE ZIEGLERS 592-1768
The Canada Trust Company

A BOOMING BUSINESS RIGHT OPPOSITE MARINA
—Very sound building.
—10,000 sq. ft. commercial lot.
—Asking price $140,000.
—Make a killing. M.L.S.
BILL KAPTEYN, 592-7623
HENDERSON REALTY LTD.

SERVICE STATION
On three industrial-zoned acres with older type 3-bedroom home, located on paved highway on Quadra Island. 360' road frontage, 2-bay service station, 3 pumps, 500 sq. ft. office showroom. Tow truck and tools, excellent potential. List price $120,000 Coastland Realty Ltd., 287-7161, Bob Munro, evenings at 285-3374.

HEART OF VICTORIA
Capital required and active participation for further development of office furniture and cabinetery manufacturing facility. Already set up in own workshop with office and showroom. Well known in Victoria with established clientelle. Would consider outright sale. Great potential. 382-0042.

MARINA RESTAURANT AND COFFEE SHOP
Situated at one of the largest marina's on the Saanich Peninsula. Seats 40. Good, potential for a live wire operator. Call now for further details. $10,750.
656-3924 WM. ROGERS 652-1891
MONTREAL TRUST CO.

WANTED TO RENT URGENT!!!
Our client is anxious to lease 2000 to 4000 sq. ft. suitable for use as a restaurant. Any close-in location considered. Please phone ALAN U. POTTER or HARRY COOK, 385-8771 (anytime).
Brown Bros. Agencies Ltd.

THIS DESIRABLE FABRIC AND notions business is situated in Duncan in prime location. Well established, and is considered to be an excellent investment for single or double proprietorship. Most reasonable terms. For sale by owner, apply Victoria Press, Box 147.

MOBILE HOME TOWING COMpany, licenced for all of British Columbia. All equipment for hauling and setting up trailers. Two tow trucks, 2 small trucks, frames, wheels and axles etc. VHF and CB radios Reply Victoria Press Box 282.

WEIRD AND WONDERFUL ENTERPRISE NEEDS FINANCING
Contact Tom 479-5692
11 a.m. - 1 p.m.

LAND ACQUISITION AND HOLDING
Investment group being formed to acquire city block on Victoria waterfront. 59% already in possession. Write Victoria Press, Box 264.

HOBBIES AND CRAFTS
In shopping plaza. Excellent potential with possible expansion, steadily increasing sales, $4500 plus stock of approx. $8000. Financial statements available. Victoria Press Box 227.

BEAUTY SALON
Modern and fully equipped. In a prime location with well-established pleasant clientele. Call 385-0023 or 386-9953.

DOWNTOWN NEWS STAND
Be your own boss! Lots of potential here. 330 sq. ft., $5,500. Offers invited. MLS. Leo Van Dyk, 386-3585. Victoria Realty Ltd.

UP-ISLAND CORNER STORE (business only) living quarters, $19,500 plus stock. Terms. Owner wants to retire. Victoria Press, Box 255

BIG PROFITS
Assemble hobby kits in your own home. Investment $10,000. No selling. Exclusive. Reply P.O. Box 5218, Station B., Victoria.

240 BUSINESS OPPORTUNITIES

ONE-CHAIR BARBER SHOP, UP-Island. Good money maker, no competition, 112-749-3812 after 12 noon.

WOODWORKING SHOP FOR sale or rent in Sidney. 656-3839.

244 REVENUE PROPERTY

1-MILE CIRCLE
DUPLEX—TRY $7,500 DN.
The 2 bedroom suite rents for $225. The one bedroom suite has had the same tenant for 17 years and rents at a low $115 p.m.!! Both tenants wish to stay. A good investment. Good solid stucco building ideal for an investment, also suitable for retirement or starter home. Asking $44,900. Call R. REID or C. WONNENBERG 384-0581.

TRY $4,900 DN.
IMMACULATE DUPLEX
LIVE HERE — $120 MONTH
True this duplex is on a busy street, but it is spotless. The upper is rented for $200 month to the nicest cleanest tenant. We can arrange financing if you qualify, so that you can live here for a maximum $210 month cost to youself. For this you get a lovely 2½ bedroom suite (½ bedroom is one with no closet!) This is also ideal for an investment as suites are very rentable and are self-contained with separate entrances. Ideal for retirement or starter home with income. Asking $44,900. Cal F. Wills or C. Wonnenberg, 384-0581.
Wills and Wonnenberg Realty Ltd.

JUBILEE
$46,900
Up and down duplex in prime area. Upstairs suite consists of living rm., 4-pce. bath, 2 bedrms. and spacious bright kitchen. Main floor has living rm. with fireplace, 2 bedrms., kitchen with eating area and 3-pce. bath. Bsmt. has one bedrm., drive-in garage, 2-pce. bath, and laundry facilities. Easy care neat yard with garden area. First time offered. New exclusive.
SCOTT KENDREW
385-7761 24 hrs. 598-5341 res.
D. F. HANLEY AGENCIES LTD.

REVENUE PROPERTY
6 SUITES
PRIME RENTAL AREA
Nice looking, very easy to operate, 6-suite building. Excellent rental area, never a vacancy. All newly decorated Asking $129,900. ML 10952. Please call LILIAN McLEOD, 385-5741 or 592-4968 for further details.
OLYMPIC REALTY LTD.

TWO S X S DUPLEXES
ESQUIMALT
1. 2 BR SxS situated on a 75x124 lot zoned R3. Only 15-years-old, an excellent buy at $59,900. MLS 11634.
2. 3 BR and 2 BR SxS completely renovated inside. Grossing $500. per month. Try your offer on asking price of $57,500. MLS 11664.
384-8124 LARRY BROOKS 383-3203
PEMBERTON, HOLMES LTD.
1000 Government St.

DELUXE APARTMENT
NANAIMO
Prestigious location 70 suites on a quiet side street with elevator, intercom, 200 per cent parking on 4 acres. Income $197,000 could be increased as not in the rent freeze. Netting $34,000 after all expenses, and mortgage payments. Vendors will look at all offers. Trades considered. Details with Jackie Twarog, Block Bros. Nanaimo, 754-4401 to 5 p.m., eves. 754-6253 collect.

UNIQUE COMPLEX
$85,000
High and bright and spacious bungalow. Full basement, breathtaking harbor views from living and dining and large patio area. All this plus adjoining duplex for added income, all on same high view lot. An absolute joy to view, buy and live in. Call LILIAN McLEOD, 385-5741 or res. 592-4968 anytime 24 hours per day.

ESQUIMALT
23-suite apartment building situated on over ½-acre lot. Separate owner's suite of approximately 1400 sq. ft. including 3 bedrooms, living room with fireplace and dining room. Full price $280,000 with excellent financing available. For further particulars and viewing contact DAVE MARSHALL, 386-2955 or Res. 656-2056. Mayfair Realty.

GROSS REVENUE
$1,003 PER MO.
Large fully equipped and furnished rooming house. Excellent location, close to town and buses. Clean new condition inside. Urgent — Owners have purchased. Full price $65,900. Phone F. COLOMBIN, 385-5741 or res. 385-3033. Try your trades.
OLYMPIC REALTY LTD.

MINI SHOPPING CENTRE
Large grocery store and coffee shop, fully equipped. Service station, extra rental space. Good parking. No competition. High passing traffic volume. Tremendous potential. Call W. McKEAGE 388-6231 or 479-5868, ISLAND PACIFIC REALTY.

9 MONTH'S OLD
SXS DUPLEX
2 bedrooms each side includes fridges and ranges. Renting $295 per month each. $45,000 mortgage at 10% can be assumed. Full price $72,900. Please call GEORGE WALL, 386-2955 or 478-5681, Mayfair Realty.

PRIVATE SALE. FIRST TIME on market, family owned and operated hotel for last 50 years Small, licenced, situated on West Coast, 3 acres of sea frontage, cottages, out buildings etc. Good potential, ill health makes sale desirable. Ideal family operation. Asking $150,000 Principles only. Reply Victoria Press, Box 258.

10% RETURN
This older, freshly renovated block shows an excellent return before financing. New furnace, carpeting etc. Grossing $18,000 per annum. 9 suites. Offers invited, asking $150,000.
For further details call TONY BROGAN, 388-6275, LC 2471.
Douglas Realty Ltd. 385-8784.

TIP TOP SHAPE
6 excellent conversions, all close in and showing good returns and situated on prime R-3 zoned Fairfield properties. Contact Graham Ireland at 595-8845 (res.) or Wayne Butterfield at 479-9519 (res.) or C.N. MONTAGUE CO. LTD. 384-9318.

WATERFRONT, 15 MILES SOUTH of Nanaimo, 3 bedroom comfortable home, with small cosy cafe, all equipped. Two cottages rented year round. All on ½ acre. Potential Neighborhood Pub. $120,000. Victoria Press Box 285, all replies answered.

DUPLEXPERT
Last year I sold 13, 6 so far this year priced from $35,000 to $120,000. I have a long list of eager buyers, so list with me and SELL, SELL, SELL. For action and evaluation. Call: GLENN NICHOLLS, 388-6231, Island Pacific Realty.

COUNTRY STORE
No competition for this busy grocery store. Only $17,000 plus stock. Beautiful 2-bedroom suite available all in spotless condition. MRS. McKEAGE, 479-5868.
Island Pacific Realty, 388-6231

ROOMING HOUSE
Central area, earning $532 per month, try your offer on the asking price of $39,900. Call now. C. W. Arnold, 592-6454, J. G. McCormack, 592-6214. Henderson Realty, 385-9741.

HOT REVENUE, $57,500
Located Simcoe St. and Medina. light housekeeping rooms on 2 floors. Good building and holding property. Will not last at this price. Call me now for viewing: CONNIE WEYLER 388-6231, Island Pacific Rlty.

ESQUIMALT
15 SUITES
3—2 BR, 8—1-BR, 4 BACH., $217,500. MLS No. 11643.
384-8124 LARRY BROOKS 383-3293
PEMBERTON, HOLMES LTD.
1000 Government St.

WAREHOUSE
Showing a good return with 16 rentals, good condition. Statement available. Full price $300,000.
385-7721 HAROLD WARE 598-4358
GARDNER REALTY LTD.

244 REVENUE PROPERTY

5-YR.-OLD SxS DUPLEX
$79,900
Excellent area in Gordon Head, close to schools, shopping, recreation and transportation. 1100 sq. ft. in each identical side. L.R., K with E. A., 3 B.R., laundry room, C.P. and storage room. Good lot on cul-de-sac. A very pleasant place to live at minimum cost Good financing available. M.L.S. No. 11074. For further information and appointment to view, please call:
BILL HARAN
385-7761 24 hrs. 477-1287 Res.
D. F. HANLEY AGENCIES LTD.

LOTS OF PAVED PARKing, separate entrances, plenty of accommodation (3-bedroom suite and 2-bedroom suite) good revenue and low price ($49,900). Combine to make this Esquimalt duplex a must to view. Call me now for appointment. MLS.
RICK KALLSTROM
385-8784 anytime, 386-0751
Douglas Realty Ltd.
385-8784

PARKSVILLE COMMERCIAL LOT
Level, cleared ¾-acre sewered lot on Island Highway in busy section of Parksville. This is an excellent site for drive-in type business as entry and exit is possible from both Highway and Pioneer Crescent at rear.
$67,000
W. E. (WIL) WILSON
384-9335 477-4328
david burr ltd.
655 FORT ST. 384-9335

5-PLEX IN ROCKLAND AREA
$89,900
2 bachelor plus 3 one-bedroom suites in immaculate condition. Approx. 11,000 sq. ft. lot Operating statement provided. For further information please phone ETHEL WALLACE at 382-5998 or LEN TAYLOR, 382-9485 or 384-8001 anytime. The Royal Trust Co.

ESQUIMALT 5-PLEX
A clean, modern easy to care for property with four 1-bedroom suites and one 2-bedroom suite All self-contained, separate heating, new hot-water tanks, fridge and stove in each unit. High concrete basement with lockers, laundry room, workshop and large storage room. Parking for five cars. Good value at $79,900.00. JOE RICKARD, 656-1628 Res.

33 SUITES—
$495,000
Contains 22, one bdrm and 11 bachelor suites all with wall to wall, colored appliances, all but ground level have balconies. Elevator service, coin operated laundry, ample parking. MLS. First occupants May 1974.
386-3231 JOHN A. JOHN 477-8096
BLOCK BROS. REALTY LTD.

FOR SALE BY OWNER, DOWNtown Victoria. 4 self-contained furnished suites on a large corner lot, with back alley. Gross income per month, $740. (For information, 658-5685 after 6.)

FAIRFIELD — BY OWNER
Beautiful revenue conversion. 385-7362 after 5. No agents please.

245 REVENUE PROPERTIES WANTED

REVENUEXPERTS
In less than 2yrs. we have sold 18 duplexes, one 4 plex, 1 apartment block, 1 rooming house (and many, many single family residences). We have a long list of buyers looking to invest in revenue property. FOR QUICK ACTION AND EVALUATION CALL GLENN B. NICHOLLS OR GERRY FINNIGAN AT 388-6231.
ISLAND PACIFIC REALTY

DUPLEX WANTED
2 or 3 Bedrooms each side, in good area. Client has sold his home and is ready to buy. Call Me: CONNIE WEYLER, 388-6231 anytime, Island Pacific Realty.

247 COMMERCIAL OR INDUSTRIAL PROPERTIES

ATTENTION DEVELOPERS
Small office — retail corner location on busy thoroughfare in Victoria. Good location for Doctor — Dental offices, small building on one lot presently rented. For further information please contact.
$89,900
W. E. (WIL) WILSON
384-9335, 477-4328
david burr ltd.
655 Fort St. 384-9335

COMMERCIAL POTENTIAL
GOLDSTREAM PARK
ONLY $39,900
One of the few sites of its type left in the overall Victoria area that would lend itself to convenience marketing centre, drive-in operation, etc. Served by 2 key roads. Terms are available. MLS. Hurry on this if you require further detail. Please call.
C. A. CLIFF ANDERSON
384-8124 477-3994

TRIPLE NET LEASE
First time offered. Choice one-tenant building located on Douglas. National firm. Annual net income $19,488. Asking price $210,000. Requires $75,000 to first mtge. Owner may carry. Call Gary Yee 327-0901.
Pender Rlty. Vancouver 682-1851

IDEAL CORNER LOCATION
—2040 sq. ft. building.
—Room for aprox. 12 cars.
—All Black top.
—Corner of Tolmie and Quadra.
—Why pay rent businessmen and professionals.
—Asking price $80,000. MLS
BILL KAPTEYN 592-7623
HENDERSON REALTY LTD.
385-9741

CLOSE IN
LIGHT INDUSTRIAL
Gorge-Garbally area, zoned M2. Ideal for trucking, freight, warehouse or small manufacturing. 2600 sq. ft. on main with approx same up. Covered loading dock. All yours for $79,500. MLS 11455. Please contact:
"ARMY" ARMSTRONG 479-2855
J. H. Whittome and Co. Ltd.
388-4271

WAREHOUSE
$150,000
—2200 sq. ft. manufacturing area;
—1800 sq. ft. storage area;
—1800 sq. ft. office area;
—ample parking;
—trades accepted.
—phone Jim Webber 382-7276.
Town and Country Realty Ltd.

CENTRAL LOCATION
Just North of Pandora, between Blanshard and Quadra, near Hydro building construction. 5,000 sq. ft. lot including older building presently used as woodworking shop. Asking $79,900. For more information call ROSS FLETCHER, 384-8001 or res. 595-7155. The Royal Trust Co.

PRIME SAANICH CONdominium Site. 1.14 acres with building permit. Approved for 48 suites, averaging 1,000 sq. ft., 4-storey frame on underground parking. Terms to approved purchaser. Project ready to start today. Firm price of $341,900 388-6275. Pager Number 351. 8:30 a.m.-10 p.m.

BRAND NEW
FULLY LEASED WAREHOUSE
True return of 9.6% on the asking price of $178,000.
For further information contact
384-8124 JACK COLWELL 478-7387
PEMBERTON, HOLMES LTD.
1000 Government St.

EASTERN MONEY
We require listings for placement of capital from the East. Warehouses, raw land — commercial or industrial. Please call Ole Knudsen, 388-6231 or 598-2461 eves. Island Pacific Realty.

FISGARD ST.
Across from the Bay Store, 91x120 ft. lot, ready for retail and office complex. Call:
598-5166 BEN PARENT 385-2861
NEWSTEAD REALTY LTD.

247 COMMERCIAL OR INDUSTRIAL PROPERTIES

DOWNTOWN
$130,000

Retail Commercial Building, presently leased, appr 4,800 sq. ft., excellent pedestrian area, very close to city parkade in the part of town which is being rejuvenated. Could be holding proposition or developed to its full potential. New MLS. For information without obligation phone

GEORGE HESS
BILL WESCOTT
385-7761 24 hrs.

D. F. HANLEY AGENCIES LTD.

PRIME RETAIL GROUND FLOOR
Space designed to suit your requirements in the following areas:
a. James Bay
b. Close to Oak Bay
c. Gordon Head
d. Langford Area
Contact: DOUG SMITH at 598-3321.

OFFICE AND WAREHOUSE
Varying sizes and ceiling heights. Victoria and Central Saanich. Contact: DOUG SMITH at 598-3321.
JACK MEARS OAK BAY REALTY LTD.

TWO ACRES, COMMERCIAL corner on main thoroughfare only mile and half to downtown, with 10,000 sq. ft. building. Open to offers. Please contact Gilbert W. Calvert at 479-4593 (res.) or 384-MONTAGUE CO. LTD. 384-9318.

We have several R-3 zoned properties in prime Fairfield, each with a good revenue building showing good return. Ideal for those seeking holding situation. Please call Graham Ireland 595-8845 (res.) or Wayne Butterfield 479-8519 (res.) or C. N. MONTAGUE CO. LTD. 384-9318.

OFFICE WAREHOUSE
$140,000
An excellent buy in Douglas-Burnside area for either investor or owner occupant.
LAND 14,500 sq. ft.
OFFICE 1,200 sq. ft.
WHSE 1,900 sq. ft.
PLUS a large paved and fenced parking area. Ideal for additional development. For further details and viewing call
R. I. MURPHY 384-8124
PEMBERTON, HOLMES LTD.
1000 Government Street

ASKE HOLDINGS LTD.
Comercial and Industrial properties required.
477-9547 Res. 656-1162

250 HOUSES FOR SALE

C.N. Montague Co. Ltd. 384-9318
1025 BLANSHARD ST

UPLANDS
$130,000
Nestled in quiet area of QUALITY HOMES, this extraordinary home offers over 2,000 SQUARE FEET OF GRACIOUS LIVING to the discriminating buyer. 2 FIREPLACES — 2 BATHROOMS — 3 BEDROOMS — LARGE ENTRANCE — SPACIOUS LIVING ROOM — DINING ROOM. Full basement with development and SAUNA. Better than ½ ACRE OF PARK-LIKE GROUNDS awaits your inspection, by appointment only through Florence Mauger at 598-5109 (res.) or 384-9318 (office)

OAK BAY CHARACTER HOME
... large, 95' x 113', fully landscaped lot on very quiet Oak Bay street; has older but well-preserved home, with full basement. $62,900. Exclusively listed with Dale Young at 384-6563 (res.) and Gilbert W. Calvert 479-4593 (res.) or 384-9318 anytime.

NEW LISTING
MINT CONDITION
$5?,900
Lovely four bedroom home in Fairfield; two bedrooms up with two-piece bath; two bedrooms on main with full bath. Living room has oak floors and brick fireplace. Separate dining room, bright kitchen with eating area. Full high basement, new wiring, new roof, all copper plumbing. 25 years old, but better than new. This won't last, so call me now! Eleanor Russell at 656-6148 (res.) or 384-9318 anytime.

Oak Bay South
This immaculate full basement four-bedroom home has just been listed and the early bird will be the lucky one. In top condition throughout and offering living room with fireplace, dining room, separated from living room by leaded glass doors, large bright kitchen with eating area, two bedrooms and four-piece bath on the main and two bedrooms and two-piece bath upstairs plus a dormer room suitable for sewing room, etc. Full high cement basement has excellent workshop and room for large rec. room. All this and more situated on a fully landscaped lot close to schools and all amenities. Priced right at $66,900. For further information and appointments to view, call Cam MacLean at 386-2437.
PACIFIC STRATA SERVICES LTD.

OAK BAY! Convenient! Four Bedrooms!
— IF YOU WANT A GOOD, OAK BAY, FAMILY HOME: HERE IT IS!
— CLOSE TO "THE VILLAGE" ON HAMPSHIRE, NEAR EVERYTHING!
— LARGE LIVING ROOM, DEN-DININGROOM, LARGE KITCHEN, 4 BEDROOMS (2 UP)
— PLEASANT BACK GARDEN AND CONSERVATORY
— PRICE, MLS, ONLY $58,900!
CALL DICK BATEY
592-4607
WESTERHAM ESTATES LTD.
382-6151
440-1070 DOUGLAS ST.

FOUL BAY RD.—GONZALES
Attractive 3-bedroom family home in excelent location near schools, beach. 18x18 living room with thermopane picture window. 12x14 panelled dining rm. with leaded built-ins and fireplace, modern kitchen. 27' carpeted recreation room master bedroom with sliding thermopane doors to balcony. Two other large bedrooms, 2 bathrooms. Insulated aluminum siding, heavy shake roof. Separate garage, fenced front and back garden with fruit trees, shrubs. NO AGENTS. $74,500. 598-5653.

UNIVERSITY AREA
Charming 3 bedroom, no-step bungalow on pretty treed corner lot. Large L.R. Sep. D.R. Gracious entrance hall. Large modern kitchen. Quality W.W. Easy care garden. Sep. garage, storage space. Close to bus, shops, schools, churches. $57,500 cash. No agents please. 3820 Palo Alto St. 477-6330. View by appointment.

HOUSE AND ACRE, SEAVIEW, 1440 sq. ft. fruit trees, large new kitchen, new carpeting 3 bedroom, 4-pce. bath, fireplace, separate dining room, full basement roughed in, double carport, park-like surroundings, must see to appreciate. Sat. and Sun. 5988 Old East Rd. 652-2237.

SALT SPRING ISLAND. 2-BEDroom home. Close to school and shopping. Quiet neighbourhood, excellent garden soil, 537-5758.

D F H
D. F. HANLEY AGENCIES LTD
3293 DOUGLAS ST.
385-7761

New Listing
OPEN HOUSE
COUNTRY LIVING
SAT. 1-4 P.M.
4064 Livingstone
Off Mt. Doug X Road on App. ¾ acre of "towering oaks", this 1200 sq. ft. TUDOR style, 3 bdrm., full bsmt home has LR with fireplace, large family kitchen, good-sized master Bdrm., one Bdrm. has FP. The property is level with good soil, perfect for small "hobby farm" or holding property as it comprises 5 separate 50x120 lots. Very popular location. $77,900. MLS.
JERRY MIREAU
385-7761 24 Hrs. 385-3930 Res.

OPEN HOUSE
1284 WALNUT ST.
SAT. 1 - 4:30
$41,500
Sparkling 2 Bdrm. home, LR, DR, large kitchen with eating area. Sundeck off dining room. Good sized lot. Laundry area in basement wired for washer and dryer. See this new MLS now. For full details and prior viewing call:
DAVID SOUTHALL
385-7761 24 Hrs. 652-2325 Res.

OPEN HOUSE
SAT. 1:30 - 4:00
2097 Renfrew Rd.
(off Henderson Rd.)
Super rancher style, split-level, offering 4 Bdrm. or 3 and den, large LR and DR with FP, fabulous kitchen with sep. E.A. also with FP. Terrific family room, again FP, 1½ bathrooms, plus shower in the part bsmt. Nice corner lot. Reduced to $98,500. MLS.
SHEILA PEPIN
MABEL CRACK
388-6176 Res. 658-8594 Res.
385-7761 anytime

OPEN HOUSE
169 OBED
SAT., 1-4 P.M.
Drive out Gorge Road to Tillicum, turn left onto Obed and see proof that you can get spacious living in a lower priced home. There is nearly 1200 sq. ft. on the main floor including two bedrooms, dining room, family sized living room with F.P. and a small den. Two smaller rooms in the full Bsmt. give more Bdrm. potential. This older home is in good shape—inside and out. Low taxes, good area and great buy at the price. Asking $37,500. MLS.
WIN DOUGLAS
385-7761 24 Hrs. 592-6479 Res.

OPEN HOUSE
SAT. 1 - 5
1127 CATHERINE
Built in 1907, this fantastic character home has been completely restored. 3 Bdrms., 2 baths, 21x31 living Rm. with split stone fireplace, separate dining room, modern kitchen with breakfast room. Den plus sewing rm. and full bsmt. Stained glass and old woodwork abound. A true classic for only $57,000. MLS.
BILL CARNEGIE
385-7761 24 Hrs. 652-3627 Res.

OPEN HOUSE
SAT. 1 - 4
BRAND NEW
3 BEDROOMS
$61,900
Attractive 1200 sq. ft. home, 4325 Ramsay Place, off Elnido, off North Shelbourne. Quality construction with many extras such as custom-made cabinets in the kitchen and feature wall in living Rm., kitchen has eating area, 5-Pce. main bath, master Bdrm. has 2-Pce. ensuite, roughed-in rec room, fireplace and plumbing down; exterior is finished in stucco and rock siding.
LESLIE BOHER
BRIAN SHARP
598-1665 Res. 477-4753
385-7761 anytime

OPEN HOUSE
2013 Stanley Ave.
SAT. 1:30-5:00
This 2-bedrm. home has been tastefully redone. Living rm. has brick fireplace and quality w.w. Cheerful dining rm. with quality w.w. Spacious kitchen with eating area. Full high bsmt. has large, bright rec. room. Second bedrm. in bsmt. Paved driveway to back of 54x120 lot. New MLS. $39,900.
SCOTT KENDREW
385-7761 24 hrs. 598-5341 Res.

4324 Parkside Pl.
3 BEDROOMS
Was $67,500
Now $63,500
Park-like surroundings for this executive home, very open design with sliding glass doors off dining room onto sundeck, 18x13 living Rm. has views over Gordon Head and some ocean views. Master bedroom has ensuite plumbing. Mt. Douglas Park is your backyard and this home comes complete with above ground swimming pool. To view call:
BRIAN SHARP
385-7761 24 Hrs. 477-4753 Res.

2 YEARS OLD
$56,500
Foyer-type modern 3 BR. home. 1900 sq. ft. on 2 floors. LR with RH fireplace. L-shaped DR. Bright modern Kit. with EA. 2 BR. on main floor and 1 down. 2nd bathroom RI. Large rec Rm. with massive brick fireplace. 30x15 pool in fenced yard. MLS 11215. For appointment to view please call.
BILL HORAN
477-1287 Res. 385-7761 24 Hrs.

COSY COLONIAL
Buy of the Week
Mt. Douglas Park
Only $56,900
Act now to avoid losing this lovely 3 bdrm., full bsmt. home that boasts in-line LR-DR, master bdrm. with 2-piece en suite, 4th bedroom in bsmt., fully fenced backyard. Professionally landscaped. Big sundeck off kitchen and much, much more. Call now. Don't be sorry tomorrow! MLS.
DAVID SOUTHALL
385-7761 24 hrs. 652-2325 Res.

D F H
D. F. HANLEY AGENCIES LTD.
3293 DOUGLAS ST.
385-7761

University Area
DELUXE
EXECUTIVE HOME
ASKING $84,900
Be first to see this beautiful 4-BR. Colonial home. Big corner lot with shrubs of tasteful choice. Main floor offers large cabinet boasts gorgeous garden complete kitchen, family room with fireplace, formal DR, LR, den with fireplace. 2-Pce. powder room, laundry area. All BRs. and main bath on 2nd floor. Many other features too numerous to list. Call now for full details and viewing on this new MLS.
DAVID SOUTHALL
652-2325 (Res.) 385-7761
JOHN WATERMAN
477-2255 (Res.)

$19,500
VIEW ROYAL
Phone me for the details on this little bachelor cottage. Bed-sitting room, kitchen and bath on 55x120 lot. Presently rented. MLS.
MARION
HAMILTON
385-7761 24 hrs.

MARIGOLD AREA
CLEAN & COZY
$34,900
This 2-bedrm, no-bsmt. home is CLEAN and sound and is in popular location. Has huge 15x11 kitchen (bright and cheerful!), cozy living rm. Nice backyard with cement patio, 3-year-old roof, oil furnace, and hot water heater. Low taxes. MLS.
LESLIE BOHER
385-7761 24 hrs. 598-1665 res.

NEW LISTING!!
2.44 ACRES
2000 SQ. FT.
QUALITY HOME
COUNTRY SECLUSION, yet so close to town! This 5-year-old quality-built full bsmt. home has 2,000 sq. ft. on main floor. Many other truly outstanding features: lovely L.R. with stone fireplace, massive master bedrm, three 4-pce. baths, DEN with "Ships' Plank", oak floors and rock f.p., quality plaster finish. 2.44 acres of "towering firs". Vendor will carry financing. $119,500. MLS.
JERRY MIREAU
385-7761 24 hrs. 385-3930 res.

SIDNEY
CUTE and COZY
This newly renovated coattage is located 2 blocks from downtown. Immediate possession. ONLY $24,900. Call:
BOB HAGUE
385-7761, 24 Hrs.

MAYFAIR REALTY
3153 Douglas St. 386-2955
Woodward's Mayfair Centre

OPEN HOUSE
FRIDAY
1:30-4
1481 ELNIDO
4328 RAMSAY
(Off Shelbourne, North of Maiestic). All feature 3 bedrooms, full basements, en suite bathrooms, deluxe kitchens. These are well-designed homes. They offer more than average in value. See these plus 4 more under construction. $59,900 and $64,500. GEORGE PARSONS, 386-2966 or 598-3847 OR GEORGE WALL, 386-2955 or 478-5681.

OPEN HOUSE
SAT. 1:30-4:30
2658 MCDONALD PLACE
(Arbutus to Sherwood — right on McDonald). Only once in a while does a home in Queenswood come on the market. Stop in and view this lovely 3-bedroom, 2-bath split level home on a secluded ½ acre lot. Asking $74,500. (MLS) LEIGHTON NOBLE, 386-2955 or 658-8968.

OPEN HOUSE
SAT. 1:30-4:00
3305 BATIK
(Off Sooke Rd. to Fulton to Haida to Batik). A FAMILY HOME. This lovely 3-bedroom home is ideal for the growing family, extra bedroom in finished basement plus nice rec room, landscaped lot. Asking $59,500. To view call FRED JACKSON, 386-2955 or 477-2537.

OPEN HOUSE
SAT. 1:30 - 4:30
4320 RAMSAY
North Shelbourne to Elnido to Ramsay. 3 bedrooms, two bathrooms, full high basement on large high lot. On sewer, storm drain, underground wiring, with a bit of sea view. $64,500 with good mortgage if desired. Trades considered. GEORGE WALL 386-2955 or 478-5681.

LAKE HILL
3 BEDROOMS FULL
Basement with in-law suite, 2 fireplaces, approx. 1200 sq. ft. situated on potential 5-lot subdivision. Just over 1 acre altogether. Quiet treed area close to all amenities. Asking $125,000. MLS 11644. For further details contact DAVE MARSHALL 386-2955 or 656-2056.

SOMETHING
SPECIAL
4 full-size bedrooms, 3 up and one down in professionally finished full basement, including bedroom, 4-pce. bath and family room. In line living room and dining room up with a real family-size kitchen, and 3 bedrooms and 2 more baths. Large sundeck, carport, extra parking pad, landscaping, fencing and screen windows all around. Treat your family to something special today at $56,900. For viewing please call WAYNE SCOTT, 386-2955 or 479-6087.

TOWN & COUNTRY
Older partially renovated 3-bedroom stucco bungalow. Living room with fireplace and W-W. 1 bedroom on main, 2 up. New cabinets in kitchen. Family room, sundeck. On sewer. View of lake. Now listed at $44,500. (MLS 11565). Call LOU BLOOMFIELD, 386-2955 or 595-8295 to view.

TWO-FAMILY
ACCOMMODATION
Excellent no-step accommodation for two small families, one 4-room and one 2-room suite. Part basement. 66x132 lot. Drive by 730 Violet, don't disturb. Asking $45,900, for appointments to view please call FRANK BOUSFIELD, 386-2955 or 382-4968.

JAMES BAY
228 Government St., neat bungalow, full basement, Lr. with fp, fully carpeted. 3 bedrooms on small landscaped lot, ideal starter or retirement. $44,500. 382-0878, 479-9191.

BLOCK BROS
1800 Blanshard
3636 Shelbourne
1949 Sooke Road

IMMACULATE
This no-stepper could be the one for you. Large living room with fireplace, 3 bedrooms, convenient kitchen area, separate dining room with double doors that open onto your own park-like yard. Located close in near schools, shopping and bus lines. Offered today at only $54,900.
477-1841 CLIFF BALL 592-1764

TOP VALUE
EASY BOUGHT
Move right in. New. You can possess by May 15. Ready to live. $8,000 landscaping. 32 yards of concrete reinforced in driveway. 2,000 sq. ft. finished 4-bedroom home plus full basement. Drapes. Double CP. 3 bath, 2 fireplace. Only one I know in Broadmead under $82,000. Ask JAMIE MACGREGOR how to buy this. 477-1841 or 477-4270.

FAMILY HOME
CONVENIENT
To schools, shopping, church and transportation. Large kitchen, 3 bedrooms and some development done in the full basement. For further details call:
477-1841 AL POTTAGE 479-2716

OPEN HOUSE
308 OBED AVE.
Sat., 1:30-4:30. Well renovated 4-bdrm. home close to schools, shopping and bus line. This home features new carpeting, large bright rooms, completely fenced rear yard. $44,900.
386-3231 BILL MOSHER 652-2868

OPEN — 208-206
GOVERNMENT ST.
Fri., Sat., 2-5. Super deluxe sxs duplex — 1-yr.-old. OFFERS AND TRADES INVITED ON $112,000.
GERRIT KLOOTWYK
386-3231 479-3313

OPEN 1:30-4 SAT.
782 CANTERBURY
It's a big house on a big lot and suitable for home enterprise as it also has a very large garage. 3 bdrms., 1½ baths, 1800 sq. ft. 27 yrs. old and for $50,750.
ROB FUKUSHIMA
386-3231 479-3408

OPEN HOUSE
975 AMBASSADOR
Sat., 1:30-4 p.m. St. Margaret's area — Quadra-McKenzie. A truly lovely house. 3 bdrms. exquisite fruitwood panelling in L.R. with fireplace. Full bsmt. — finished. Back garden "breathtaking," easy maintenance to care for. See you there!
OLIVE L. MARTIN
386-3231 385-7266

OPEN SAT 2-4:30
Handyman Special
2598 Cook — excellent holding property — R2 zoned — 3-bdrm. full bsmt home. Think for tomorrow and buy today.
386-3231 DONNA LEE 595-8703

OPEN HOUSE
860 JASMINE
Make time this Sat., 1:30-4:00 to see this modern 3-bdrm., split-level bsmt. home. Thick W.W. in L.R. only 1 yr. old. New shake roof. Large fenced yard close to schools, buses and town. $48,900.
386-3231 BOB KERSHAW 385-1208

GOOD BUY
Loads of room in this 4-bdrm, 2-bathrm. home provides lots of space for the growing family. Different floor plan. Easy-care lot with lots of arbutus etc. In the 6-mile circle. Vendor must sell. Asking $63,900. ML 9631.
386-3231 LOREA K. TUBB 477-6617

3673 SAANICH RD.
Ideal starter home for young or retired couple. Separate garage and a long yard offers gardening advantages. Very clean. Call now. MLS. $39,000.
386-3231 JOHN A. JOHN 477-8096

WATERFRONT
Unsurpassed views from this renovated 2-bdrm., full-basement home. Features include large thermopane picture windows, upstairs and down, a lovely landscaped lot with greenhouse, a no-through road, drive-in garage, and large sundeck from which to enjoy the views and beach.
386-3231 D. R. NELSON 478-1847

PORTAGE INLET
Almost 2½ acres of waterfront property. Close in. 3-B.R., 1300 sq. ft. Ranch-style house with attached garage and workshop. Greenhouse. Lovely grounds. Perfect view from lounge windows. Privacy at it's best. Transferred owner hates to part with this great property. $89,900. Paul Hanson, 478-5561, 478-5446.

TRIANGLE
MOUNTAIN
2 acres of privacy in area of fine homes. Split level with self-contained suite on third level. Lot is approx. 300x300 ft. in size. Wide frontage with house set well back from street. $69,900. Paul Hanson, 478-5561, 478-5446.

SASEENOS
1.3 acres of tall cedars shelter this good family home. Containing 4 B.R., rec. room, large family kitchen with built-ins, 2 fireplaces, 3 sets of plumbing. Attractive rough cedar siding. Lots of panelling. Ultimate in privacy. Lots of parking for extra vehicles. See this and present your offer on $67,500. Paul Hanson, 478-5561, 478-5446.

SOOKE RIVER
AREA
This area offers that perfect rural feeling. One acre of flat arable ground with a fine large house. Practically new. Rough cedar siding. Under cover parking for 3 vehicles. Bi-level home is fully finished on both levels giving approx. 2700 sq. ft. off finished area. Terrific fireplace. Large rooms throughout. Owner will consider offers on $67,500. Paul Hanson, 478-5561, 478-5446.

LAGOON AVE.
The outside will fool you. This lovely property must be viewed carefully. 1500 sq. ft. house and one-half acre of view property are the first thing you will see. $65,500. Paul Hanson, 478-5561, 478-5446.

HIGH QUADRA
Professionally renovated 2-bedroom home close to all amenities. Attractive rock work on house and separate garage. Super kitchen with all new cupboards and counter type eating concept. Full basement with good work area for Dad and new furnace. $41,900.
Doug Cole Mike Ryland
478-4494 478-5561 478-4761

OAK BAY MODERN HOME ON large corner lot. Includes 4 bedroom, 2 bathrooms, living room with fireplace. Large kitchen, dining room, den, laundry room, work shop. Wall-to-wall throughout. 2,526 sq. ft. Asking price $79,500. 479-1026, 656-5115.

WILLOWS DISTRICT—BY owner. Immaculate 3-bedroom home on extra large double lot. Perfect condition on quiet street. Near water, school and stores. $68,500. No agents. 592-2279 or 388-6481.

OPEN HOUSE, SATURDAY 2-4 p.m. 1887 Haultain, $46,900. Oak Bay border. Attractive 2 bedroom full basement home. Wall-to-wall carpeting, fireplace, separate garage. Handy to schools, parks and shopping. 598-5855.

WALL & HOMEFINDERS REALTY LTD. REDEKOP
3480 Douglas 386 2911

OPEN HOUSE
851 Deeprose Ave.
SAT. 1-4 P.M.
This quality 3-bdrm. home is designed for executive living. The large beautifully landscaped garden is just great for garden parties. Lots of parking for your boat and trailer. An outstanding value at $62,900.
RUTH SALAGA
386-2911 or 479-5632

OPEN HOUSE
10007 SIMKIN PL.
1:30-4 P.M.
FRIDAY & SATURDAY
This home needs you! Vendors transferred — leaving April 26. It has 3 bdrms., large 19.10x11 kitchen, ample cupboards, room for dishwasher. Sundeck for your barbecue. Large lot with room for garden. In quiet cul-de-sac. Large 10% mortgage. Close to schools and shops. Much more to see—you can't beat it! Come and see it with me! MLS 10716.
MAY HAMILTON
386-2911 or 656-4692

OPEN HOUSE
7643 and 7646 Blossom Park
SAT. 1:30-4 p.m.
Drive out East Saanich Rd. to Prosser; turn left — 1 blk. to Blossom Park Lane. 2 Exciting homes at end of cul-de-sac where the trees are. Each home has 3 bedrooms on main floor; large comfortable living room with attractive fireplace; good size diningroom; 4 pce. bath and ensuite; richly carpeted, large sundeck, full bsmt. with fireplace in studded rec room. These are truly fine homes. Drop by and say hello and let me introduce you to these homes at $63,900 and $64,900.
HAROLD BARBER
386-2911 or 479-6479

OPEN HOUSE
2326 Howard Street (off Bay)
SAT. 1:30-3:30 P.M.
Immaculate 2 bedroom full basement home located in this excellent area close to Jubilee Hospital. Over 1350 sq. ft. of living space with lots of character. All wiring, copper plumbing, furnace and H.W. tank. Come and view this home SATURDAY afternoon and make your offer on the asking price of $42,900. MLS 11591.
CAROLYNNE PERRY
479-7041 or 386-2911

GORDON HEAD.
4285 SHELBOURNE ST.
Over 1100 sq. ft. Full basement, 3 bedrooms; 2 fireplaces; 15,000 sq. ft. lot. OPEN HOUSE Friday 2-4 p.m.
BARBARA GREENWOOD
386-2911 or 384-5338

OPEN HOUSE
2729 SHORELINE DR.
(Portage Inlet)
SAT. 2-4 P.M.
4 or 5 bedroom home. Extra large livingroom overlooking the Gorge waters. Wonderful secluded outdoor living areas and covered sundeck. F.H.C. basement. Priced at $67,500. MLS 11632.
MARG BRIDGER
386-2911 or 595-5626.

A GIFT TO YOU
That's what the Vendor of this lovely 2 bedroom home in High Quadra area gives you in all the love and care she's put into the beautiful landscaped lot plus a small greenhouse to keep it all up to scratch, set among the Oak trees, it has a separate dining room, all oak floors, fireplace, no bsmt; but lots of storage and a covered patio. Act quickly on this one — it won't last. Asking $44,500.
ELENOR STURMEY
386-2911 anytime— 479-4573

IF YOU ARE LOOKING
for something special in the Gorge area where its clean, surrounded by trees and shrubs— immediate transport to town — extra's like a galley kitchen, that can make dishwashing fun — dine in a sun-lit room with glass doors opening onto a patio — a full basement that's more like just part of the house — room to develop up to 4 bedrooms if you needed them. That's not asking too much at $43,800.
My name is BRUNIE
Call at 386-2911 or 385-0151

BUILDING LOT
in Glanford area, close to schools, buses, etc. $18,000.
HAROLD BARBER
386-2911 or 479-6479

ASKING $33,900
Low down payment. If you qualify for B.C. 2nd mortgage you may purchase this 3-bedroom townhouse with very small down payment. Features 2 baths; hardwood floors; private patio; swimming pool. Immediate possession. Must be sold.
PHONE: Jo Lennox
386-2911 or 478-2563 or
Marilyn Moore
386-2911 or 478-2482

EXQUISITE RANCH STYLE
Absolutely immaculate 3-bedroom ranch bungalow situated on a beautiful treed and landscaped lot in a quiet cul-de-sac in Colwood. Each room is walled with richly stained and uniquely carved wooden panels and bookshelves done by it's craftsman owner. This no-step home with large attached garage and brick fireplace is well priced at $57,900. Exclusively listed with pride by
ROSS WYMORE
Off.: 386-2911 Res.: 385-2296.

GORDON HEAD
$69,900
Large landscaped lot —
4 bedrooms —
2 bathrooms —
2 fireplaces —
Separate dining room —
rumpus room —
family room
double carport —
fruit trees —
fenced at rear
MLS 11670
HELEN PHILLIPS—386-2911

WATERFRONT
Swans and Canada geese go with this unique character home on Langford Lake. 2 bedrooms up; 3 down. Lovely views, quiet area, low taxes. MLS 11407. To view please call:
JO LENNOX—478-2563
M. MOORE—478-2482
(off.: 386-2911)

APRIL SPECIAL
$37,900
Another 4-Bedroom
Here's a safe buy in a good family home. All large rooms, separate dining room, 20x13 living room. Hardwood floors, good older home in solid condition. Don't miss this one. Close in. Call:
JOHN D. TISDALLE
386-2911 or 656-1789.

CHARMING
LARGE HOME
See this spacious 4-bedroom, family home with duplex possibilities. Good condition. Asking $74,900. MLS.
Phone: POLLY HIGGINS
386-2911 or 592-4111

OVERSEAS TRANSFER
$54,900
Is leaving May 15th and requires a fast sale on their 3 bedrooms: W-W; 2 fireplaces; ensuite with 3rd bathroom in basement. A 23x14 ft. rec. room and a 4th bdrm. in bsmt, rounds this home out. Large lot with fenced carden area and carport. Good mortgage may be assumed. A good value home. Call now! New MLS 11700.
BOB or MAY HAMILTON
386-2911 or 656-4692

$$ VALUE $$
SIDNEY — $47,900
If you have looked, you will know this is true value for a 3 bdrm; 2-year-old with W-W; F.P., 63x120 lot, nicely landscaped. A good 1st mortgage makes it more attractive. Vendor transferred, wants a quick sale. Call now! MLS 10716.
MAY or BOB HAMILTON.
386-2911 or 656-4692

WALL & HOMEFINDERS REALTY LTD. REDEKOP
3480 Douglas 386-2911

RETIRING?
Try This For Size
The price is right! 1-bedroom, no basement cottage on a large lot in Strawberry Vale. Asking $31,500. This sure won't last. Brand new MLS. Call me now!
ELENOR STURMEY
386-2911 anytime 479-4573

BEAUTIFUL
BRENTWOOD
Gracious, Spanish-modern; 3 bedrooms. Located in an area of better homes. Featuring wall-to-wall carpeting, Crestwood cabinets, 2 bathrooms. MLS 10715. Asking $58,000.
SHIRLEY MOLLBERG
386-2911 or 478-5327

Island Pacific Realty
3200 QUADRA 338 6231

OPEN HOUSE
SAT. 1:30 - 4 P.M.
1631 RICHARDSON
Three bedrooms, L.R and D.R. with w-w throughout and fireplace. Full high basement with large recreation room. 70x166. Well landscaped lot. possession May 15. Asking $56,900 with good terms. IRENE DALZIEL 388-6231 or 477-6380.

OPEN HOUSE
SAT. 1:30-4:00 P.M.
736 VIOLET AVE.
Lovely ranch style bungalow only 5½ years young; liv. rm. with f-place, oak floors, 3 good sized bedrooms, large kitchen with sliding glass door onto patio. Utility room off the kitchen. Large landscaped lot. Full price $47,900. Try your down payment. FREDDY STARKE in attendance, 388-6231 or 479-3866.

GORDON HEAD
Only two yrs. old, split level with nearly 2,000 sq. ft. finished area Four or five bedrooms, three bathrooms, recreation room, double carport. Situated in cul-de-sac of similar prestige homes. Absolutely spotlessly clean bath inside and outside. See this one quickly. Asking $75,900. quickly call: BEN GREIG 388-6231 or 598-3105.

FAIRFIELD
Absolutely spotless modern home in lovely residential area. Three bedrooms, L.R. with fireplace, good size dining room. Full basement with large recreation room. On bus route. Asking $56,900 and a really good buy. BEN GREIG, 388-6231 or 598-3105.

$33,900
Solid, 2-bedroom home on good-sized lot situated close in. Living room with fireplace, copper plumbing, separate garage. Phone: CHRIS GREIG, 388-6231 or 479-7995.

LANSDOWNE
$47,500
Beautifully decorated 2-bedroom bungalow with nice, big den or TV room, big kitchen. Good sized lot with excellent landscaping. 1st mortgage of $28,000 at 10 per cent can be assumed .Call now for appt. to view, Ole Knudsen, 598-2461 or 388-6231.

CAREY-McKENZIE
Comfortable 3 bedroom (2 main, 1 down) plus 1 home located on approx ½ acre lot. Modern kitchen, LR with FP and in-line DR. Close to all amenities. $47,900. Call: BOB KOHLRUSS 388-6231.

HILLSIDE-QUADRA
AREA
$37,500
Three bedroom, large LR and DR. Good size level lot, separate garage close to schools, stores and bus line. New listing. Quick possession. BEN GREIG 388-6231 or 598-3105.

ESQUIMALT
$34,900
has to be a reasonable price for this 3 bdrm., 2 level ground floor condominium. 1½ baths, w-w throughout, stove, fridge, washer and dryer. Act quickly on this one! BOB KOHLRUSS, 388-6231 or 598-7689.

SOOKE
3 Bedroom bungalow with full basement on a lovely quiet ½ acre of useable land. Good size LR and DR, 12'x30' recreation room, shake roof and some Sea View. This home is less than 3 yrs old and is in perfect shape throughout. The asking price is only $48,500. and there is good 8½% financing for $18,000. New Listing Quickly call: IRENE DALZIEL 388-6231 or 477-6380.

SOOKE
4 or 5 bdrm approx. 7 yrs. old. Split level double garage and workshop on a usable 1¼ acre with excellent soil. Loads of parking. New listing and the asking price is only $64,900. CALL BEN GREIG, 388-6231 or 598-3105.

JAMES BAY
$36,500
A great buy with 3 bdrms. and a full basement. Nice fireplace and lots of character. Good financing. Drive by 128 Rendall then call: GLENN NICHOLLS 388-6231 or 598-7689 or GERRY FINNIGAN, 388-6231 or 479-1040.

HOME PLUS
REVENUE
or just straight revenue! That's right. These two houses are located on one lot in Vic. West and priced to sell at $46,500. With $10,000 down, vendor will carry balance, A great opportunity. BOB KOHLRUSS, 388-6231 or 598-7689.

LIVE IN COMFORT
Beautiful ground floor condominium, 2 bdrms, L.R. with feature walls and F.P. opens on the garden patio. Cab electric kitchen, D.R. Adults only. Very quiet Burnside area. CALL MRS. McKAEGE 479-5868 or 388-6231.

SIMPSONS-SEARS
$39,900
Immaculate 2 or 3 bedroom home with full basement on easy care lot. New wall to wall, modern kitchen, copper plumbing and good wiring. Separate garage. NEW MLS. CALL CHRIS GREIG 388-6231 or 479-7995.

GLEN LAKE
Only 13 months old and quite different. All new homes in the area. L.R. with F.P., separate D.R., cab. elec. kitchen, 4-pce. bath, 3 bedrooms. Master bedroom en suite. F Concrete basement with rumpus room and work area. Call to view at the price of $52,000. CALL MRS. McKEAGE, 479-5868 or 388-6231.

WANT ACREAGE
CLOSE IN?
4.6 acres and home within 4-mile circle. See my ad in Country Homes and Properties. Column 253. For more info, call: CHRIS GREIG, 388-6231 or 479-7995.

ESQUIMALT
$34,900
Two-bedroom bungalow in fine shape with separate dining room, spacious living room, 4-pce. bathroom and on a large lot on quiet cul-de-sac. For more information, call: TOM RAIG 388-6231 or 385-1606, CHRIS GREIG 388-6231 or 479-7995.

WANT TO MOVE?
So do we, so we must sell our pleasant little home. Kitchen, living room with fp, 2 bedrooms, and bath on main floor. ½ bath, bedroom, workshop and utility area in basement. Spare room upstairs. 170 ft. long fenced lot. Close to schools, buses, shopping centre, hospital. Offers on $45,000. Private sale. 2833 Shelbourne St. 595-5730.

COMPARE
NEW SPLIT LEVEL
GORDON HEAD
$62,900
By owner. 1800 Lafontaine off Kenmore through Rossiter. Lrg. LR, DR, 3 bedrooms, 1½ baths, laundry room with toilet, semi-finished basement, attached garage. 477-9843.

Montreal Trust

OPEN HOUSE
NEW, EXCLUSIVE
LISTING
1443 ARLINGTON
Saturday Afrtenoon
In spotless condition, ready for enjoyable living with 13x13.6 kitchen. All wall to wall with 3 bedrooms, 1½ baths up, plus full basement with large rec. room, 1 bedroom, and 3-pce. bath. Still more, a laundry room, sep. workshop. Extra large play yard, huge garden, oodles of parking. See it before you buy.
386-2111 ROY KAISER 477-6813

OPEN HOUSE
SATURDAY — 19th April
2 to 4 p.m.
8027 LOCKSIDE
Brand new — 1350 sq. ft. — 3 bedroom—1½ bath, low profile rancher, limited sea views—the builder will fence or landscape — and give one year unconditional guarantee. Asking $64,900 — open to offers. For further details please call
386-2111 A. D. WHEELER 477-4789
E. W. PROKOSCH 477-2194

DEEP COVE AREA
EXCLUSIVE LISTING
This beautiful three-bedroom, split-level home is only 6 months old and is just right for family living. Nestled among mature trees on a ½ acre lot in the Deep Cove area this home has 1340 sq. ft. and a most attractive design. From the spacious entry hall through the entertainment sized living room with bay window and floor to ceiling fireplace, to the large functional kitchen, and three big bedrooms, this home must be seen to be appreciated. Phone for prior appointment.
386-2111 JEANNE LUCAS 477-1342

CLOSE TO HILLSIDE SHOPPING CENTRE
Attractively de-modelled, redecorated, 2-bedroom home. All done in very good taste central hall, L.R. separate D.R., 2 BR's kitchen with EA. full base't 5 ft. high. W-W throughout, very well kept small garden area. (MLS) You will find this house just what we say it is. A good value at $41,500. For personal app't phone
E. W. PROKOSCH
386-2111 477-2194
ROY KAISER 477-6813

LAKEHILL
BRIGHT AND SPOTLESS
This cathedral entrance home, just new on the market, is 10 years old and offers the quality living you would be proud to display. The living room has a delightful fireplace with raised hearth, dining room is "L" shaped (both have shining oak floors) and has sliding glass doors to the sundeck. The convenient kitchen adjoining the dining room has built-in Tappin oven and range top. 2 good sized bedrooms and 4-pce. bathroom complete the main floor. Lower level has family room and sewing or bedroom plus laundry and workshop. Carport and fully fenced yard make this a most desireable property at $53,900. So call NOW to view with
HAZEL RAVENHILL
386-2111 598-1381

DEAN PARK
NEW TUDOR
This lovely new 3-BR home is situated on a beautiful ½ acre, well treed lot in North Saanich. In excess of 1300 sq. ft. on the main — large living room with stone fireplace separate dining room — 3 bedrooms — extra heavy shake roof — separate carport. Quality finishing and workmanship throughout. Must be seen — asking $74,900 (MLS). To view please call
ALAN WESTGATE
386-2111 656-3423

LOCHSIDE DRIVE
NEW 3 BR—
1½ BATH HOME
Rancher — double garage — lge. lot. Builders guarantee, will fence or landscape. Everything on one floor. On sewer. W-W throughout. Very reasonable at $64,900 — for app't. call:
386-2111 E. W. PROKOSCH 477-2194
A. D. WHEELER 477-4789

NEW LISTING
CADBORO BAY COTTAGE
Secluded on the slopes of this desirable area among luxury homes. A cottage close to the sea and village, 2 bedrooms, living area with split rock open fireplace wall to wall carpet (no basmt.), auto oil heating. Quaint guest cottage tucked away in the back garden area, numerous fruit trees. $45,900. MLS. To view call:
386-2111 D. BECKNER 477-4994

NEW MLS
FIVE BEDROOMS
Five-bedroom home on quiet no thru street. Living room with fireplace separate dining room, family-size kitchen with sunny breakfast nook. Lots of room for future development in full high basement. Large lot with many mature trees and shrubs and very nicely landscaped. Plenty of space for vegetable garden — lots of parking. Offered at $63,900.
386-2111 MIKE MCKENNA 592-3611

GLEN LAKE
GOOD VALUE
NEW LISTING
Three-year-old home on cul-de-sac. Three bedrooms. En suite Roughed-in rec room and fourth bedroom in full basement. Also finished three-piece bath. Easy-care level lot. Well priced at $49,900.
386-2111 MIKE MCKENNA 592-3611

IMMEDIATE
OCCUPANCY
Family size and country style home, situated in central Saanich attractive L.R. with stone F.P. Dining area with sliding doors to sundeck. Kitchen has eating area, 3 BR's, 1½ baths, downstairs has family room with stone F.P. 4th bedroom den, laundry room and 2-pce. bath, this home has been fully developed to give maximum living area. Asking $62,500. For further information call
656-3924 WELLS HOOKER 652-3634

A WHOLE LOT
OF HOUSE AND
MAYBE 3 LOTS MORE
Builders, developers, house hunters! Here is your chance to invest in an immaculate 18-yr.-old home and have 2 extra lots, (possibly 3 — we will know after the strike) to build on. The present owners have maintained the house and garden with the utmost of care and attention but now there is too much to keep up. So this prime location near Check-TV and the golf course are offered for the first time if you're looking for some prime building sites, then investigate this opportunity. Exclusive and priced at $82,000. You can obtain more information from
386-2111 NEIL RAWNSLEY 595-1507

REDUCED TO $88,500
1974 BRADLY-DYNE—
N. SAANICH
¾-acre park-like grounds just steps from Ardmore golf course — 3,000 sq. ft. of living space, large L.R. with stone F.P. Large D.R. with sliding glass doors to covered patio, 9x12 entrance with open staircase, lower level also has den, DR and master DR with powder room and 4-pce. bath and walk-in closet, utility room and 4-pce. bath. Upper level has 3-pce. bath, 2-BR. 19x20 and 19x15 with large sundeck over double garage, also breezeway workshop and boat port. A real bargain at this price.MLS.
DARLENE PEDERSEN
656-3924 656-1881

IDEAL FOR A GROWING FAMILY
7-month-old home in Sidney, close to schools and a great place to raise kids. 3 BR, good size L.R. with F.P.— D.R. in line large kitchen with eating area. Vendor will finish lower level at reasonable costs or move in as is. Top quality finish throughout. Priced at $49,900. for app't. call
656-3924 WELLS HOOKER 652-3634
DARLENE PEDERSEN 656-1881

FOR SALE
BY OWNER
2080 Oak Bay Ave. 3 bedroom house, zoned R3. Could be changed to commercial, good house for business on the main with flat upstairs. Priced to sell $55,000. Call: 592-2481 (1-4) or 592-2596 (7-8 p.m.).

RYAN PROPERTIES LTD.
Dedicated Service — Integrity
G. E. Bus Ryan, 382-8135 anytime

JACK MEARS
OAK BAY REALTY LTD.
"The Professional People"
Coast to Coast
Real Estate Service
2194 OAK BAY 598-3321
3618 SHELBOURNE 598-3344

OPEN HOUSE
10216 RESTHAVEN DRIVE
(SIDNEY)
SAT. 1:30 to 4:00
Immaculate 3-Bedroom home, living room, fireplace, separate dining room. Good size kitchen plus sundeck, 4-piece bath, plus 2-piece en-suite. Full high basement. Nice swimming pool for children in fenced back yard. Good low interest mortgage. All this and more, priced at $57,500. Open to all offers. Close to allamenities. For further information please call HAROLD WHILEY or BILL MOHR at 598-3321 or 598-6716 or 592-2798.

OPEN HOUSE
1971 FERNDALE
GORDON HEAD
SAT. 2:00 to 4:00
If you wish gracious living this is it. This is a family home consisting of large living room with quarry stone fireplace — dining area with French doors opening to large sundeck. There is a spacious master bedroom with en-suite bath, plus two more bedrooms. Everything is beautifully carpeted with exquisite electric features. All this and a full down stairs all roughed-in to suit your own choice. This home is situated in an excellent residential area $73,500. For prior viewing of this exclusive please contract: BILL MOHR or HAROLD WHILEY at 598-3321 or 598-6716 or 592-2798.

OPEN HOUSE
654 DRAKE
SAT. 1:00 to 4:00
Efficient well planned kitchen serves dining, living room and sundeck. Three bedrooms, monster closets. Downstairs ground level: in-law suite, storage and work areas. Double lot, $58,900. Vendors moving into condominium. View personally, BRIAN RIPLY at 598-3321 or 385-0657.

OPEN HOUSE
1680 STANHOPE PLACE
(OFF DONNELY)
$53,500
SAT. 1:30 to 4:00
This is an unique no basement bungalow. Nearly 1700 square feet all on one floor. Large living room with wall to wall and fireplace. Three bedrooms, large family dining room with sliding doors to patio. Large extra room for hobbies, workshop or extra bedroom. 2 full baths — all on easy care lot on nice cul-de-sac. Call me to view it: CONNIE O'REGAN at 598-3321 or 592-0454.

OPEN HOUSE — FAIRFIELD
1329 CARNSEW ST.
MON.—FRI. 2-4 P.M.
SAT. 1:30-4:30 P.M.
Two bedroom (third in basement) full basement home. Copper plumbing, rewired with 100 amp service. L.R. with fireplace, modern kitchen and auto oil heat. Low taxes and a nice lot with fruit trees. Price $45,900. MLS 11388. To view anytime — JOHN JENKINS, 598-3344 Res. 598-5767 or EDNA RAYMOND, 598-3344 Res. 477-8932.

OPEN HOUSE
1737 TAYLOR ST.,
SAT. 1:30-4:30
New on market, an immaculate 4 bedroom home in a most desirable area. Beautiful garden. Priced at only $56,500. For prior viewing call 598-3344 — MARJ NAPPER or KEN PORTER.

OPEN HOUSE
301 MOSS STREET
SAT. 1:30-4:30
In the Fairfield area. Attractive home on a corner lot, nice landscaped. 4 bedrooms, rec. room, electric heating, priced at $64,900. Call: KRIS GUDJONSSON at 598-3344 or Res. 595-3022.

OPEN HOUSE SAT. 2-4
1321 VINING STREET
(FERNWOOD)
An older one-storey home in excellent condition. 2-Bedrooms, 4-piece modern bathroom, living room 15x12, dining room 11x16, 2 car separate garage. Basement. Offered at $43,000.00. RUTH BENNETT at 592-6257 or PETER NASH, 592-3473. Office: 598-3321.

OAK BAY WATERFRONT
A spacious two story Tudor family home sited on over one acre of professionally landscaped gardens sloping down to a south facing shoreline of over 130 feet. Large living and dining rooms. Well planned kitchen with adjoining breakfast room and fireplace. Four large bedrooms. Water and mountain views from most rooms. MLS No. 11631. $212,000. To view call: FRED MORGAN at 598-3321 anptime.

SIDNEY WATER AND MOUNTAIN VIEWS
Spacious and bright over 3,000 sq. ft. of low maintenance living accommodation. Five bedrooms, master en-suite. Huge sundeck. Double garage with attached workshop. Summer boat moorage. Asking $74,900. To view call: FRED MORGAN at 598-3321 anytime.

JAMES BAY SPECIAL
$33,000
Have you a pet? Or a youngster? Also enjoy peace and quiet? Here is an excellent two bedroom main floor condominium complete with electric fireplace and suny patio. Close to sea and shops. Financing can be arranged. Viewing through: LYNETTE DELAHUNT at 598-3321.

MARIGOLD AREA
PRICE REDUCTION—$36,900
A very cosy 2-Bedroom full basement home. Just ideal for retired couple or young couple just starting out. Beamed ceiling, separate garage and on sewer. MLS No. 11161. Contact: BILL MOHR or HAROLD WHILEY at 598-3321 or RES: 598-6716 or 592-2798.

DUPLEX—FAIRFIELD
$53,900
This is within walking distance to downtown — located near the Cathedral. There is a large existing mortgage making it possible for the purchaser to live rent free derived from the revenue. This is a verp interesting proposition well worth investigating. For information please call: BILL MOHR at 598-6716 or HAROLD WHILEY at 592-2798. Office, 598-3321.

$52,900
JUBILEE AREA
COMPLETELY RENOVATED
Family home consisting of large living room — large dining room with fireplace — an excellent kitchen. Utility room and two piece bath on main — upstairs has three large bedrooms plus full bath. All this and a full basement partially developed. This home has new wiring and plumbing. If you are looking for a home in this are at this one is hard to beat. HAROLD WHILEY at 592-2798 or BILL MOHR at 598-6716. Office, 598-3321.

OAK BAY
$42,500
A cosy home for a retried couple. Close to Fort and Foul Bay. Has 2-Bedrooms, full basement and nice rear yard for garden. Phone: BILL MOHR at 598-6716 and HAROLD WHILEY at 592-2798 or Office: 598-3321.

JAMES BAY
EASY FINANCING
3-bedroom bungalow, fireplace, high ceilings. Wall to wall, fridge, stove and washer. Very good rental or development. Priced to go. $36,500. MLS. BRIAN RIPLEY at 598-3321 or 385-0657.

NO SPRING CLEANING!
Just move in and get settled. Older; removated; tasteful decor; convenient location to city centre. 3 bedrooms; (one with fireplace); basement — and all for $39,900. For viewing, please call: ROY GOULD or EDNA VLIET at 598-3344 anytime.

JACK MEARS
OAK BAY REALTY LTD.
"The Professional People"
Coast to Coast
Real Estate Service
2194 OAK BAY 598-3321
3618 SHELBOURNE 598-3344

LOOK WHAT MID-FORTIES CAN BUY YOU!
Fireplace in the living room; possible D.R.; two good sized bedrooms and full basement with drive-in garage and room for development. All this on well landscaped lot. Ready and willing to buy? Give me a call at 598-3344 and ask for PAM.

OPPORTUNITY
Asking Price only $43,900. This extra large lot with solid 3 bedroom home presents a wonderful opportunity to obtain comfortable clean accommodation at a good price. Let us show you the benefits. Call: MARJ NAPPER or KEN PORTER at 598-3344 anytime.

BARGAIN FOR THE TAKING
Reconstructed architect designed two bedroom bungalow. Attractive kitchen and dining room leading to large sundeck. Excellent master bedroom, bathroom. A trouble free home for $43,500. Call: JOHN JENKINS at 598-3344 anytime.

Western HOMES LTD

OPEN HOUSE
SAT. 2-4 P.M.
FAMILY PLEASURE
Abounds in this FANTASTIC home, at 1120 Loenholm, off Wilkinson Road. Located in the Northridge area, close to schools on a larger than average, beautifully landscaped lot. Large living room, dining room, and enclosed sundeck, family kitchen with utility off, 4 BR, 2 bathrooms. Double D.I. garage. 2 yrs. old. Price only $57,500. (ML 10811). Phone Now: Terry Eden and Wilf Cotton
386-3494 (24 hrs.)

POST & BEAM
Spanish modern only 2 years old in High Quadra. Quality throughout its 1,380 sq. ft. Plaster walls, shag carpet, wrought iron light fixtures plus built-in counter top stove, range and dishwasher. 3 Bdrms. on main, 3-pce. en suite, 4-pce. main, full basement, separate garage, extra long lot with lots of trees. You can't find a better home at this asking price of $65,000. (ML 11341). Phone Bill Wilson, 386-3494 (24 Hrs.).

ELEGANCE!!
Just the HOME for people who APPRECIATE the finer things of life. Superior construction with ARTISTIC design and situated on a beautifully landscaped TERRACED lot, are BLENDED together to create this MASTERPIECE. Over 2,000 sq. ft., located in the "UPLANDS" of Esquimalt. Price only $79,300. (ML 11772)

STOP!!
Look and listen. 4 bedrooms, basement, fireplace, approx. ½-acre lot, greenhouse, high location, next to park, on secluded road. Don't miss it! A rare opportunity! Full price $62,800. (ML 11773)
Terry Eden and Wilf Cotton
386-3494 (24 hrs)

CORDOVA BAY
FAMILY HOME
$58,900
A beautiful, 3-bedroom family home, located on a quiet street, close to shopping centre and beach. This home boasts en suite bath, old brick fireplace in living room, sundeck and a beautifully finished rec. room. An immaculate and appealing home with a glimpse of the ocean. Phone now, and be the first to view at a realistic price of $58,900. (New MLS!)
Neil R. MacDonald
386-3494 (24 hrs.)

Bayshore realty ltd.
1006 Fort St. 388-6424

GORGE $48,500
QUALITY,
PRIVACY,
ECONOMY,
APPEAL
If these criteria are important to you then you better view this lovely home before it sells — and it's going to sell quickly. 2 bedrooms on the main and one nicely finished in the full high basement: Large living room with lots of windows and a nicely located fireplace. When I say windows, you should see the dining room and kitchen. You'll be hard pressed to find brighter friendlier rooms. This should appeal to the economy minded storm windows all around. Saving more than pennnies in these days of high oil prices. The basement area is high, dry and bright, a delightful area for canning or a workshop. Exceptionally large backyard providing room for a vegetable garden or just lots of open space. Nestled in a quiet little street only one block long it's hard to find a more secluded spot. It was built in 1947, looks like it was built today and it's bound to sell tomorrow.
You better hurry
BARRY BOWES
388-6424 (Res. 383-1540)

VICTORIA REALTY LTD.
386-3585

OPEN HOUSE
DAILY 2-4
(Except Sunday)
818 ANDERSON
$34,900
Low down payment on this Esquimalt Home. This older home has been modernized nicely, main floor has 3 bedrooms, living room with wall-to-wall carpet and fireplace, large family size kitchen adjacent utility, plus a full basement with a drive-in garage. To view this home call Grant MacFarlane, 386-3585 or res. 479-8528.

PRICE REDUCED
North Saanich, near new three-bedroom, 1½ bath home on a treed half-acre lot. 1,300 sq. ft. on the main floor, living room with floor-to-ceiling fireplace, separate dining room, large kitchen with sundeck off, full basement with R.I. Fireplace and plumbing, double carport with extra parking for boat or trailer. Top value for $61,900 (MLS) Bruce Champion, 386-3585, res. 652-2583.

TILLICUM AREA
$50,900
This 3 bedroom, full basement home must been seen inside to be appreciated. Nice LR with FP, in line DR. Quality carpeting. Modern kitchen with built-in dishwasher. Double size lot. Lots of parking. Handy to everything. Call me today! Leo Vandyk, 386-3585. MLS.

FAMILY
HOMES
Two 3-bedroom, basement homes. Both on 2 acres each. 4 miles west of Duncan, paved road, good water supply. Phone 748-9438. Evenings preferably.

250 HOUSES FOR SALE

HENDERSON REALTY
385-9741 Anytime

OPEN HOUSE
SAT. 1:30 - 4:30
1867 DONEY RD.
CENT. SAANICH
$54,900

If you can find the school on Mt. Newton X Road just west of the Municipal Hall — or, to be more specific — Just west of the old "Prairie Inn" you can find this brand new 1225 sq. ft. home situated in a subdivision high on the hill with a pastoral view that beats anything in downtown Victoria with it's inflated prices on older homes. — and new — for that matter!! Features include electric heat (let's not go through life worrying about oil prices) — wall-to-wall carpeting — actually everything you would expect to find in a new home.
Living in Central Saanich — only 20 minutes from downtown — is so desirable from all stand points that ratepayers are reluctant to give up their gracious country living to indiscriminate subdivision development — by throwing their Municipality wide open to "Fast Buck" operators — and you can't blame them.
If you are looking for all the amenities of downtown living plus a slice of that good old "Country Air" and room for the youngsters to "jump about" without being badgered by some old senile "downtown crank" maybe this is where you should be living!
Consider this!! — it's important to family life. Call Terry Fortune for prior appointment or let's have a talk at our "open house." I'm available anytime at 598-1544 — but don't haul me out of my cabbage patch unless you are reasonably interested—I have to think of the old (or new) gas war as well.

4 PLEX
VIC HIGH AREA
$59,500

Good investment for someone wanting a convenient place to live with revenue. 2, 3-bedroom stes. Good holding property. MLS.
BILL McCARTER BOB GIBSON
592-3970 658-5153

A BARGAIN

A small (830 sq. ft.) older home situated on a good lot, 60x120 near end of blind road in Glanford area. House consists of large redecorated kitchen, living room, 2 bedrooms, 3 pce. bath, full basement. Wiring, heating and some plumbing updated. Price $31,900. MLS.
BILL McCARTER BOB GIBSON
592-3970 658-5153

OAK BAY BORDER

—1990 Haultain
—$39,900 open to offers
—L.R. 12.4x20.1
—Kitchen 15.8x14.8
—Two bedrooms
—New wiring and plumbing
—New stucco
—All aluminum windows and gutters
—Lot 47x130
—Full basement. MLS.
—The best possible starter in town.
BILL KAPTEYN 592-7623

GLEN LAKE UPLANDS BEAUTIFUL SETTING

—Many trees and no traffic
—Brand new
—1150 sq. ft. finished luxury
—Ground floor roughed in
—Plumbing, fireplace and rumpus room
—Large lot approximately 9,000 sq. ft.
—$51,500 firm, not to compare.
—Large mortgage at 10½%
—Glen Lake Upland
BILL KAPTEYN 592-7623

NEWSTEAD REALTY
1637 FORT ST. 598-5166

OPEN HOUSE
338 DAVIDA
FRI. 4:00-7:00
SAT. 1:00-4:30

MUST BE SOLD — VENDORS TRANSFERRED. Lovely no-step, two-bedroom bungalow — living room with fireplace—Oil-O-Matic heat. All reasonable offers considered to asking price of $39,900.
VIVIAN ROBERTS
598-5166 477-0281

JOHN DEAN PARK
Beautiful Setting

This 3-bedroom rancher is quality built. It contains 2,200 sq. ft. of living area. Hardwood floors throughout. Floor-to-ceiling white stone fireplace in large living room, that has sea glimpses from picture window. Large family room, bright master bedroom with 2-pc. en suite. Owner says sell. Asking $95,500. Call:
598-5166 MARY JAMES 386-9690

TWO HOMES

For the price of one. Main home consists of two bedrooms, large modern kitchen with eating area, living room with fireplace. The second is a one bedroom cottage rented for $130.00 a month. Call
BEN PARENT
598-5166 385-2861

ESQUIMALT

A spacious home—4 bedrooms—2 bathrooms—2 fireplaces—large kitchen—high location—sea and mountain views—close to shopping and schools. Apartment zoned, $56,000. To view or for further information call
PATRICIA SEDGER
598-5166 479-3673

BUILDERS INVESTORS

Property of 18,700 sq. ft. with 120 ft. road frontage, across the street from town housing complex. Buy now and hold for future and collect rent from a good solid home. For information call
BEN PARENT
598-5166 385-2861

No Spring Cleaning

This charming 2-bedroom is completely decorated with new carpets. Aluminum windows and doors, stucco exterior. Give me an offer on asking price of $35,000.
598-5166 BEN PARENT 385-2861

OAK BAY ZONED R3

2080 Oak Bay Ave.
Fronts on Oak Bay Ave.
Older family home could be rezoned to commercial. Vendor may carry 2nd mtg. Try your down payment.
Call Peter Primgaard
Homefinders, Wall Redekop
746-4154 or 592-2596

REDUCED TO $41,700 PRIVATE, Oaklands area, 3 bedroom home, no basement, wall-to-wall carpet throughout, slate fireplace, wired for washer, dryer, double garage, easy care lot, 1 block from school, buses, 595-1619. No agents.

2977 CHARLOTTE
Executive Home
Near Colwood Golf Course. View daily 1:30-3:30.
386-8401 652-3501
Zodiac Investments Ltd.

4 LEVEL NEW HOME. BUY from owner. Call after 9 p.m. 384-6261.

250 HOUSES FOR SALE

DOUGLAS REALTY LTD.
385-8784

OAK BAY

Secluded from the road by cedar hedge. A large home consisting of 4 bedrooms on the upper floor. Living room, dining room and den on main, family kitchen, 2 fireplaces, 1½ baths, full basement. Needs some T.L.C. Well worth it, $59,900. New M.L.S. Call MARY McGUIRE, 479-7668 or 385-8784. DONNA VALIKOSKI, 384-2057.

POTENTIAL PLUS

Drive by 567 WESTRIDGE PLACE. Old red brick exterior, 4 years old, over 2,000 sq. ft. of finished accommodation. Two beautiful granite and marble fireplaces. 2-4 acres of property with views. Plus home industry size workshop. Price $79,900.
Call TOM EVANS,
385-7884 or 652-2620

HOME PLUS REVENUE

Located in an excellent rental area of Esquimalt and fully modernized the main suite of 1450 sq. ft. has 2 large bdrms, family size kitchen plus separate dining room, spacious living room with fireplace and a separate laundry. Upstairs is a new 1 bdrm ste with separate entrances, there's ample parking and a large lot zoned for apartment use and rents can be set at your discretion — call me to discuss the unique and flexible financing available on this property.
RICK KALLSTROM
385-87784, 386-0751

SIDNEY

Located just off Courser Drive this home offers modern family living with 3 bdrms family cabinet kitchen, L-shaped dining-living room with fireplace and cathedral entance all well decorated and quality carpeted throughout, plus a full basement. Offered at $49,500 view this fine home today with:
RICK KALLSTROM, 386-0751
385-8784 anytime

MT. DOUG

Brand new and eager to offer its first owner the utmost in 1300 sq. ft. of quality and comfort (carpet and colors of your choosing) 3 bdrms (master ensuite) and all the touches you can expect in a new full basement executive home. $62,900 and must be viewed now with:
RICK KALLSTROM,
385-8784, 386-0751

YOU DESERVE THE COUNTRY

and now you can afford it! At Saseenos, 25 minutes from Victoria, I have a 2-year-old A-frame cottage — 2 bdrms, open area kitchen-dining room, 1.2 acres, plus a large measure of ringing quiet included in the $32,900 price. Open to offers. MLS 11293.
RICK KALLSTROM, 385-8784
386-0751

TOWNHOUSE

Tastefully decorated and carpeted throughout. 3 lovely bdrms. upstairs, Living room with glass doors to private patio. Dining room and modern cabinet kit. Swimming pool. No heating bills to pay. An excellent home for $36,900. Call to view — MARY McGUIRE, 479-7668, DONNA VALIKOSKI, 384-2057, 385-8784.

BRENTWOOD BAY

.25 of an acre, one-year-old home on cul de sac. 3-bedroom, master en suite, living room with fireplace, in-line dining room, 10'10"x12'. Large kitchen, full basement, with fabulous rec. room! This you must see to appreciate. MLS. $66,900. MARY McGUIRE, 479-7668, DONNA VALIKOSKI, 384-2057 or 385-8784.

DON'T RENT— YOU RENT

This duplex offers revenue on a great in-law arrangement. Excellent condition, beautiful area, great views. Close to schools and amenities. $59,500 MLS 11205.
TOM EVANS
385-8784 or 652-2620

OPEN HOUSE
2830 KNOTTY PINE
SAT. 2-4:30

Low, Low Price, $34,900. Low, Low taxes $1.00 net. Large, Large lot 128x71. Near amenities, stores and schools. Permit to increase size of house. Oil heat, nice layout, modern.
TOM EVANS, 385-8784, 652-2620

$44,500
NO STEP—2 BDRM

large lvgrm. with fireplace, a dining rm. for family entertaining. Kitchen with eating area and all hot water heat. BEST of all — nestled in a park-like setting of trees and hedges — flowerbeds and a hobby greenhouse. Close to bus and shopping. MLS. View now with
DOUG RELF, 479-5761

Investors
SYNDICATE REALTY LIMITED
620 Broughton St. 384-7721

OPEN HOUSE
155 BEECHWOOD
(OFF FAIRFIELD RD.)
SAT., 2-5 P.M.

Immaculate condition. 3-bedroom, no basement, w-w, fireplace, dining room, great yard. All this in a most desirable local. In attendance J. H. Whalen, call 386-7721 or 382-7975.

OPEN HOUSES
SAT. 1:30-4
FRANCISCO TERR.
VERA CRUZ PL.
(Off Tyndall)

Brand new deluxe three-bedroom family homes on the cul-de-sac. Gordon Head. Some still under construction. Prices from $61,000. Leo Pigert in attendance. Call 386-7721 anytime.

OPEN HOUSES
SAT. 1:30-4
4374 and 4378
SHELBOURNE ST.

Brand new, just completed. Well constructed and nicely finished 3-bedr. family homes. Full basement with roughed in rumpus room and finished fireplace. Asking $57,900. Leo Pigert in attendance, call 386-7721 anytime.

EASY LIVING

Immaculate, 3-bed., no-basement home in desirable Fairfield. Dining area, w.w. and fireplace add to a nice way of life within walking distance to the sea. Exclusive with J. H. Whalen, 386-7721, Res. 382-7975. Courtesy to all Realtors.

ESQUIMALT

Older, 2-bed home on secluded lot. Low taxes w.w., granite fireplace all renovated recently. New MLS 11723. Call J. H. Whalen, 386-7721 and Res. 382-7975.

OFFERS

3-bed. older home to be moved! Call J. H. Whalen, 386-7721 and Res. 382-7975.

OPEN HOUSE
Friday, 4-7 p.m.
Saturday, 1-4 p.m.

Come out to sunny Brentwood and choose your new home from the 2 now ready for occupancy or the 10 which will be ready in the next few months. Still time to choose your carpet colours. Turn right of W. Saanich Rd. (7200 blk.) at Verdier Ave. to Early Pl. 3-bedroom homes with full basements from $47,500 to $51,700. Exclusive with JIM RANSON of Westgate Realty Ltd.
388-9941 479-5910

TOD-HACKETT,
CONSTRUCTION LTD
Days 384-1101 Nights 477-5554

250 HOUSES FOR SALE

SINCE 1887
Pemberton, Holmes Ltd.
1000 Government St.

OPEN HOUSE
2319 HOLLYHILL PL.
(Off Lexington)
SAT., APRIL 19, 2-4 P.M.
Mon., April 21, 2-4 p.m.

For the convenience of those seeking a LUXURY home within easy distance of the UNIVERSITY. Accommodation provides 4-5 BR, large LR with SEAVIEW, separate DR, spacious kitchen with adjacent breakfast rm, 2½ bathrooms and a lovely Rec. Rm with FP. All this in a lovely treed setting, landscaped and fenced at rear. An unusual home that will appeal to those with discriminating taste. Offered at $132,000. MLS.
384-8124 MR. GREENE 385-0795

OPEN TO VIEW
SATURDAY 1:30-4:30 P.M.
4131-4130 CORTEZ PL.

Two traditional homes offering you the charm of times gone by plus all the conveniences of a new home.
—2000 sq. ft. finished living area.
—Up to 5 bedrooms.
—Ground level entrances.
—Electric heat.
—Unique floor to ceiling FP.
—Quality floor covering throughout
—No basement but ample storage.
—Easy care lot.
Located on Cortez Pl., a quiet cul-de-sac off Feltham these homes of the Tudor and Cape Cod style offer you unequalled value at only $63,900 and $62,900. For further information please contact:
384-8124 JACK COLWELL 478-7387

OPEN HOUSE
SAT., 2-4 p.m.
3829 NANCY HANKS
In University Area
(Take Midgard off Gordon Head Road)

Charming 1500 sq. ft. bungalow with 2-B.R. up and 1 down. Spacious hobby room, w-w throughout. The 75'x150' lot lends itself to building that boat you've dreamed about in the privacy of your back yard. Superb location on a no-traffic street amidst expensive homes. Absolutely immaculate. Don't hesitate, this home will sell quickly. Only $59,900. For prior viewing please call
384-8124 BRIAN HIGGINS 592-2978

TIRED

OF A HOUSE and BIG GARDEN? Why not a 3-BR condominium with a sunny porch to grow needed kitchen herbs and tomatoes? Situated on the bus line. All carpet WW except the modern kitchen. Spacious LR and DR in line — 17x23 with attractive FP. Breakfast nook, a sunny southern exposure with balcony. 3 BRs, 4-pce. bathroom and your own laundry room. Partial seaview. Vendor leaving town. Good terms. Possession 30 days. Full price $38,500.
384-8124 W. WOODLEY 384-391

CUTE, CLEAN
AND COZY

Beautifully maintained inside and out, this 2-BR home will appeal to the small family seeking quiet comfort and convenience in the high Quadra area. The garden is a riot of color and velvet green lawns. Full basement with 24' recreation room. Well priced at $46,900. MLS. For full information call:
384-8124 MR. GREENE 385-0795

NEW 4 LEVEL SPLIT

912 RANKIN RD.

Over 1800 sq. ft. finished.
—9x11 entry.
—15x22.6 LR with FP.
—15x22.6 rec room with FP.
—3 large BRs.
—3 bathrooms.
—Large kitchen with EA and DW.
—Drive-in garage.
—$67,500. MLS No. 9001.
384-8124 WALT SLOCOMB 383-4035

DRIVE BY

1313 ARM ST.
$43,900

Everything has been done, just move in and enjoy the summer. Bus, stores and schools very close and only 5 minutes to town. 2 BRs on main and 3rd BR down. To view anytime, call:
384-8124 WALT SLOCOMB 383-4035

EXECUTIVE
FAMILY HOME
3819 CAMPUS CRESCENT

The University, Racquet Club and Riding Academy are almost at your doorstep in this spacious 4 BR, 3-bathroom quality home. It also has a family room, study and large recreation room big enough for a billiard table. All drapes and kitchen appliances included in the price of $97,900. To view this exclusive listing please call:
384-8124, ANNE LAX 656-6000

477 LAMPSON ST.

3 BR condominium of 1040 sq. ft. on 2 floors. Excellent rental investment. Only $24,900.
384-8124 JACK COLWELL 478-7387

UPLANDS

Big beautiful English modern home on exclusive Norfolk Road. 5 Brs, all up, 2½ baths, den, finely panelled LR, separate DR, 3 FP's and much more. All on a high sloping lot overlooking the yacht club and waterviews. Underground sprinklers for the lawns and a double garage for your convenience. A very fine opportunity to move into this most exclusive area at a realistic price of $134,900. From exclusive showing, please call:
384-8124 BRIAN HIGGINS 598-2978

LANSDOWNE PROPERTIES LTD.

2518 ESTEVAN 592-2431

OPEN HOUSE
2241 MILLS
SAT. 1:30-4:30

PRICE REDUCED TO $49,900 makes this the best value in Sidney. This sunny well appointed home features: a lovely large living room with F.P., an "L" shaped dining room, a kitchen with dishwasher and garbarator, four bedrooms, two full bathrooms, and a large rumpus room. Hot water heating is another of the extras in this family home with in-law ste. possibilities. Call JOHN WEST, anytime at 592-2431 or 388-6275, Local 764.

ONLY $22,900

Almost half an acre of secluded property with a 2-bedroom mobile home in the beautiful Cobble Hill area. Immediate possession. Don't miss this excellent value. Call ADELLA ZARFT, 478-9607 or 592-2431.

PEARKES ARENA

Only 9 yrs. old this 5 bedrooom custom built home that is a pleasure to show. 3 bedrooms main and completely separate 2 bedroom in-law suite down. MLS. To view call HAZEL CAMPBELL 382-7051 or ADELLA ZARFT 478-9607 or 592-2431.

Kasapi Construction

GORDON HEAD
3 READY FOR CARPETS
1 COMPLETELY CARPETED

1200 sq. ft., 3 BRs, 1½ bath, large living and dining rm, sundeck, fireplace. Roughed-in FP and bath down. Unique exterior design.
FROM $54,900
JACK LIDSTONE
Day 386-6191. Eve. 477-2814

CENTRAL SAANICH BY OWNER

6922 Saanich X Rd. Custom built 1962 two or three-bedroom developed basement. Beautifully landscaped, privacy on .4 of an acre view lot. $64,900. Appointments 652-3753.

OAK BAY, TWO-BEDROOM, wall to wall, living, dining, and hallway. Finished Rec room, owner, $48,900. 598-2162.

250 HOUSES FOR SALE

CANADA PERMANENT TRUST
1125 DOUGLAS ST. AND
3647 SHELBOURNE ST.

Open Sat., 1:30-4:30
2713 SOMASS

Oak Bay seaview, see this distinctive character home with approx. 3000 sq. ft. living area. Spacious L.R with F.P. and separate D.R., Den with F.P., 4 B.R., 2 baths, rec room, workshop, HW heat etc. Watch the boats from large sundeck or balcony overlooking lovely sunken garden. Vendor has purchased — price reduced to $94,500. ML for quick sale with early possession. View with HERB McDANNOLD, 658-8844 or 382-9191.

Open Fri. 2-4 P.M.
2405 Bette Drive

Follow the arrows at Aldeane and Marlene in the Colwood Lake Estate. This immaculate 4 bedroom home is a pleasure to view with white rock fireplace, spacious rooms, W-W thru-out. Close to golf course and on a quiet cul-de-sac. Price $53,900. Excellent financing. AUDREY GRIMSHAW 592-2513 or 477-0141, anytime.

Open Sat. 10-4
Shawnigan Lake

$26,900. Mostly land value 1.125 acre of treed private land near village, on Baden Powell Road. A-frame cabin with loft and deck is bonus. Septic tank required. Open to view. Call JANINE HALL 592-6826 or 477-0141.

S x S DUPLEX
$45,500

R3 Zoned very spacious 3 bedrm. suite, plus 1 bdrm. suite, F.P. in each. Owner may consider trades. AUDREY GRIMSHAW 592-2513 or 477-0141.

Sidney Townhouse

2 year old. Up and down neat, clean and modern accommodation. All electric. 2½ bedrms., private garden area and 2 parking stalls. All this can be yours for only $34,900, with 90% financing, if necessary. Come and see with A. J. SANDY CRAWFORD 477-1561 or 477-0141. MLS 116009.

Fairfield Revenue

3 suites all self-contained and separate entrances. 2 bdrm. suite on main floor. 1 bdrm. suite up and one in the basement. Asking price $68,500. Close to town. To view phone ELEANOR BRAY 592-1130 or 477-0141.

FOUR-PLEX

Looking for deluxe accommodation plus income too. This is it! 4 beautiful suites. Close to Simpsons-Sears, bus and schools. All appliances included. MLS. View by appointment only with AUDREY GRIMSHAW. 477-0141.

COLWOOD LAKES

3 bdrms., master en suite 9 months old. L.R. with feature wall and brick F.P. D.R. and large kitchen with Eating Area. Close to all amenities and golf course. Price is $54,900. BARRY THORNDYCRAFT, 477-8487 or 477-0141

Must Be Sold

Drive by 376 Lagoon Rd. and see this attractive, stucco, 3-bdrm bungalow with shake roof. Situated at top of the hill with terrific view of city and harbour. F.P. in L.R., D.R., W-W carpets, 4-pce. bath, full bsmt., R.I. for 2nd bath., rec. rm. Vendor transferred — price slashed — offers on $47,500 (M.L.S. No. 10570). Immed. poss. Personal viewing by calling HERB McDANNOLD 658-8844 or 388-9191.

Dean Heights

Immaculate 2 or 3 bdrm starter or retirement home in this highly desired area. Priced at $44,500. A pleasure to show. Call WILLIAM SANDERS 479-3394 or 382-9191. (M.L.S.)

Beautiful Broadmead

$15,000 off PRESENT REPLACEMENT VALUE. 4 bdrm. executive home of 2,400 sq. ft luxuriously developed thru-out PLUS a 40 ft. R.I. rec area on ground level allowing access to a sunny pool size lot with rm to spare. Featuring formal L.R. and D.R., lge kitchen with appliances, 2 FP., family room and much more. Presently priced at $110,000 including completion of front landscaping and rock wall. For viewing phone HERB McDANNOLD 658-8844 or 382-9191.

Fairfield Traditional
$64,900

Newly listed. 3 bedrooms up plus 2 more in high basement. Over 2900 sq. feet in total, newly renovated, 2½ baths, open stairway plus back stairway. Ideal for large family or may go multiple dwelling. This is good. MLS. GRAY LAITE, 656-52677 or SID HASLAM, 477-1994.

Canada Permanent

OAK BAY
$67,400
FOUR BEDROOM HOME
BEAM CEILINGS

in living rm., dining rm., den, hall BAY WINDOWS, FIREPLACES in the 21x15 living rm. and den. Lighted cedar-lined closets. The 16x13½ dining room has a very beautiful built-in china cabinet. Completely new kitchen with the many, many cabinets and counters blending in with the decor of the vintage splendour of a fine home. For further details and drive-by on this new exclusive listing, G. E. Bus Ryan 382-8135 anytime.
RYAN PROPERTIES LTD.

SPLIT LEVEL
LAKE HILL

Close to Lake Hill Elementary and St. Margaret's School. Attractive 3-bedroom home with a separate dining room and panelled rec room. An exclusive listing at $53,900. G. E. Bus Ryan, 382-8135 anytime.

DUPLEX
FAIRFIELD

Only one block to the ocean. An up-and-down legal duplex priced at $41,300. Valuable location with 50x100 lot. An exclusive listing. G. E. Bus Ryan, 382-8135 anytime.

$24,000

An estate sale. Very old 2-bdrm house on a valuable lot in the city. Priced basically for land. G. E. Bus Ryan, 382-8135 anytime.

$37,900

2-bedroom home in the city. Sep. dining room and full basement. G. E. Bus Ryan, 382-8135 anytime.

$39,700

Older 4-bedroom (2 down) in the Shelbourne-Haultain area. G. E. Bus Ryan, 382-8135 anytime.
RYAN PROPERTIES LTD.

TOWN AND COUNTRY REALTY
3579 DOUGLAS STREET
382-7276

CITY

Very well built 2-bedroom home. No basement easy keep lot. Living room with fireplace and good size kitchen. Ideal for retirement or newly married. $38,500, $5,000 down. Call A. Klenman, 382-7276.

GARNET RD.

Family home of 3 bedrooms, 2 bathrooms, on good 70x135 lot. Clear title, $62,500. Close to University and K-Mart. By appointment only. A. Klenman, eves, 592-9771.

250 HOUSES FOR SALE

BICO
BOORMAN INVESTMENT CO. LTD. — 386-7521

OPEN HOUSE
SAT. 1:30-4:00
2141 NEWTON ST.
OAK BAY

Lower Lansdowne slope. Delightful white bungalow, hand split cedar shake roof. L-shape living-dining, 3 B.R. Beautiful modern kitchen, large garden with southern exposure. Realistically priced at $62,000.
386-7521 TOVE BARLOW 477-9859

OPEN HOUSE
FRI. & SAT.
1:30-4:00
UPLANDS WATERFRONT
3005 BEACH DRIVE

Contemporary executive home situated on .55 acre, MLS.
$165,000
MRS. MARILYN SECORD
386-7521 592-2134

WATERFRONT OPEN HOUSE
8261 LOCHSIDE

Almost ¾ acre, treed lot seclusion. 97 ft. waterfront. Private beach access. Quality new home. $135,000.
386-7521 J. FETHERSTON 652-2269

OPEN HOUSE
SAT. 1:30 to 4:320 P.M.
3900 LAUDER ROAD
CADBORO BAY

Immediate occupancy. Smart brick exterior, shake roof and three bedroom ranch style bungalow. Walking distance to beach, village and school. Excellent value, clear title. Invest now and enjoy future security. $57,900.
386-7521 GODFREY WALLS 656-4891

NEW MLS LISTING GORDON HEAD
$56,900

The owner is transferred to Vancouver and must sell this almost new home — three bedrooms —1½ bathrooms-in-line livingroom, diningroom with sundeck off —full basement ready for easy development.
IAN BOORMAN 386-7521

VALUE PLUS ECONOMY

Enables you to purchase this neat 2-BR. stucco bungalow, for lower than rent payments. Large fenced lot on quiet street in a nicely treed area off Saanich Rd. Priced $43,500. MLS. and appts. to view by calling:
386-7521 TED KAY 592-7362

GORDON HEAD FANTASTIC VIEWS

Brand new, 3000 developed square feet, an exciting home for a large, happy family. Amongst the many features are: 5 bedrooms, 3 baths, superior kitchen with family room. The LR., DR and Rec. room offer everything for all aspects of entertainment as well as very comfortable family living. Large, treed lot, fully landscaped for carefree upkeep, plus 2-car garage with ample space left for your boat. Price $132,000.
GISELE SAMEC 386-7521

SUNNY SIDNEY

Family bungalow on cul-de-sac. Cathedral entrance. 4 bedrooms. Large, fenced, treed lot. To view ring
$54,900
GODFREY WALLS
386-7521 656-4891

SPANISH BEAUTY

Nice, family house on cul-de-sac. 3 bedrooms. 1½ years old. Delightful, old brick fireplace. Near schools and park. Sidney area.
$47,900
GODFREY WALLS
386-7521 656-4891

TOWN AND COUNTRY REALTY

EXCELLENT 3 BDRMS and BSMT STE. JUBILEE $48,900

PHONE JIM WEBBER
382-7276 or 658-5977
(M.L.S.)

Whyte & Gower
Oak Bay Properties Ltd.
2227 Oak Bay Ave.
592-2407

OPEN HOUSE
SAT. 1:30-4:00
832 LESLIE DRIVE
SAANICH

Immaculate 3 bdrm. full basement home. Close to Woolco, library and buses. Large sundeck with view to Swan Lake. Easy care lot. $46,500. Exclusive with BRUCE WILKIN 592-2407 or 598-8366.

DON'T SPEND

INVEST in this excellent starter or revenue property. Large, sewered, treed lot ready for further development with small 2 bdrm cottage. $25,900 (MLS) BRUCE WILKIN 592-2407 or 598-8366.

Brentwood's Best Buy
$49,900
OPEN APRIL 19
1-4 P.M.
6782 Wendonna Place
(Courtesy to Agents)

Nearly new. 3 bedrooms, 1½ baths, fireplace, sundeck, carport, underground services, on cul-de-sac. 10% mtg. can be assumed. For preview call Louise Sherwood at 656-4634 or 386-2437.
PACIFIC STRATA SERVICES LTD.

BY OWNER, BEAUTIFULLY renovated, neat, 2-bedroom home, Wilkinson Road area, full basement with extra bedroom or den, new wall-to-wall carpet, and linoleum. New roof and stucco, sundeck, many trees in beautiful country setting. Large separate garage — workshop, spotless, no agents pelase. Offers to $43,900. 479-3703.

NEW HOME 1660 SQ. FT. IN Metchosin on 2 acres with views of Victoria and Metchosin hills. Asking $85,000, 478-9201.

250 HOUSES FOR SALE

WESTMONT REALTY LTD.
27 CADILLAC
386-6796

OPEN HOUSES
SAT. 1:30-4:30
1521 SHASTA

Truly an executive home with 4 baths, 4 bedrooms, living room with HW floors, formal dining room, large den, laundry, full basement. Third floor partially developed. Modern kitchen. Character and charm abound for the fair price of $119,000. MLS.
386-6796 FRED CARVER 598-2581

SAT. 1:30-4:30
1-1701 McKENZIE

Very fine, 3-bedroom, 1½ bath townhouse. More private than a condominium with the minimum of maintenance. Your own courtyard for a small garden. This end unit comes with fridge, stove and drapes all for the price of $41,900.
386-6796 BILL SIDHU 477-5382

JUST LISTED

HIGH QUADRA, $91,900
Quality constructed 4-bedroom home with den on well landscaped ½-acre lot. There are three fireplaces, one in the family room off the kitchen one in the sunken living room, and one in the rec room downstairs. There is ample room for your cars and boats. MLS. Call now:
386-6796 RICK KINNIS 477-9394

QUICK POSSESSION

Spacious 2-bedroom home with living room with fireplace, dining room, bright kitchen, full basement, fruit trees, large and spacious lot.
386-6796 KEN WRIGHT 598-2183

S x S DUPLEX

Two families go together $39,250 each on this one! 3 bedrooms, large living room with fireplace, dining room, cabinet kitchen with stove and fan. Full high basement with fireplace, roughed-in plumbing. Both sides 1,140 sq. ft. Only $78,500.
386-6796 KEN WRIGHT 598-2183
386-6796 BILL SIDHU 477-5382

DRIVE BY

2988 Tillicum Road and check out this modest but large family home with a possible in-law suite upstairs. 2 full baths, 5 bedrooms, living room with fireplace, dining room, full basement, driveway paved beside the home. Excellent value for a modest income. Be a wise investor. Property will only go up in value! Asking Price $37,900. MLS.
386-6796 RICK KINNIS 477-9394

APPROX. 1 ACRE LOT

With a dream home to boot! Quiet, serene country setting. Just the spot to come home to after a busy day at the office. RELAX, in your very own 3-bedroom home with a finished rec. room, full basement. Try your offers on the Asking Price of $82,000. MLS.
386-6796 JOHN BUNYAN
477-4513

FAIRFIELD DUPLEX

A compact duplex featuring one bedroom each side. Located on a choice level lot. This will not last long. For viewing of this good value at $38,500, MLS phone
386-6796 JOHN BUNYAN 477-4513

P.R.B.
P. R. BROWN AND SONS LTD.

OPEN TO VIEW
SATURDAY, 1:30-4 P.M.
Cordova Bay Seaview
4924 Winterburn Place
4-Bedroom executive home.
$92,500
K. O. MOORE
385-3435 385-4227

P.R.B.

OPEN TO VIEW
SAT. AFTERNOON
2930 RICHMOND RD. NR. LANSDOWNE

In a good district, this 3 or 4 bedroom home has a spacious livng room with fireplace, cosy dining room, large well fitted kitchen, with eating area. Below is a good sized rec room, fourth bedroom, utility room and drive-in garage. Price $51,900 with financing.
STAN WINTERBOTTOM
385-3435 588-2253

P.R.B.

NEW LISTING INTERURBAN AREA

Very nice 2 bedroom condominium located in Parkside Gardens. Has large swimming pool and is convenient to schools, shops, transport. The suite is in nice condition, spacious living room, dining area, oak floors throughout, range and stove included. Professionally managed. $25,900 with financing, call
STAN WINTERBOTTOM
385-3435 598-2253

P.R.B.

ESQUIMALT
637 DOMINION

Immaculate 2-bedroom retirement home on a lovely landscaped fenced 70'x110' lot. Included are a 26'x14' living rm., W-W carpets, sep. dining rm., 4-pce. bath, large cheery dream kitchen. Separate garage, workshop and garden shed. Asking price $47,500. Exclusive.
385-3435 AL VICKERS 652-2257
385-3435 ROY ANDERSON 477-5057

P. R. BROWN AND SONS LTD.

B.C. LAND

AND INSURANCE AGENCY LTD.
707 GOLDSTREAM
serving
LANGFORD
COLWOOD
METCHOSIN

COLWOOD

Surround your family with a good neighborhood, 3-bedroom full basement home. 65x135 lot. Easy walk to elementary and junior secondary schools. Well kept. Nice view of water and lights of Victoria. Early possession. $47,500 full price. GEORGE DAVIES, 478-5588, Res. 479-4078

OWNER LEASING

Must sell this nearly new 3 bedroom bungalow. With 1570 sq. ft. of living space. Fireplace, Dble. plumbing. Extra lge. Sundeck. Immaculate throughout. To view call SLIM MARSDEN, 478-5588 Evens. 478-8987.

T. L. MANN
and ASSOCIATES LTD.
1820 Oak Bay Ave. 598-5144

250 HOUSES FOR SALE

OLYMPIC REALTY LTD.
385-5741

ROCKHEIGHTS BEAUTY

A three-bedroom home in excellent condition on a quiet cul-de-sac in an exclusive Esquimalt area. Living room with fireplace and wall-to-wall over oak floors. Bright roomy kitchen and family room in basement. Lots of storage and utility space plus workshop. Four piece bathroom up and two-piece down. And from the sundeck, see the view for yourself when I show you this fine home. Asking $65,000. MLS. AL TASSIE, 385-5741 or res. 384-9069 anytime.

ESQUIMALT EXECUTIVES ONLY
$135,000

Luxurious quality home with 4 bedrooms plus. Sits high on a hill with sweeping sea, mountains and city views. Perfect for a large family with ideal entertainment size living and dining room, plus huge rec. room with bar, patios. Too many luxury features to mention. Please call LILIAN McLEOD, 592-4968 or 385-5741, anytime.

SIDNEY SPARKLER

Don't miss this nearly-new (2½ years) 3 bedroom home with full basement and completely fenced yard, great for children and pets. Lovely stone fireplace with raised hearth. Rec. room also has fireplace. Good value today at $46,500. Call MELODY VILLENEUVE, 385-5741 or 384-8563.

IDEAL STARTER HOME

IN PRICE ONLY . . . because here is 1600 sq. ft. of home close in, walking distance to shops and park. Asking $42,000. LILIAN McLEOD, 592-4869 or 385-5741 anytime.

COME WITH ME

not to the Casbah, but to 830 Queens Street, where I'll show you a roomy 1600 square foot family home with three bedrooms, large kitchen and separate dining room. Excellent value at only $42,000. Completely redone inside, broadloom carpeting throughout and drapes included. You must see the place . . . it's a terrific home for the price. Possession immediate. M.L.S. 10879. Please call AL TASSIE, 384-9069 or office, 385-5741.

CONSOLIDATED REALTY LTD.

"CUPIE"

Doll house in View Royal must be sold. It may be your lucky strike. Vendors will look at all reasonable offers on asking price of $28,500. Economical to maintain. Elect. heat (1974 hydro av. $16.90 p.m.) Well insulated. 1 good sized bdrm. 4-pce. vanity bath. Modern cab. elect. kitchen. W.W. in living rm. Good utility rm. plumbed W and D. Extra storage in covered carport. Level 61x118 lot. Ideal retirement or starter MLS 11412. 478-8316. Al Peters 478-5992 Res. Tom Duncan, 477-2462 Res.

Principal Properties LTD.

4088 SHELBOURNE
477-9514

OPEN HOUSE
4351 TORQUAY
WED., THURS., FRI.
2-4 P.M.
4351 TORQUAY

EXASPERATED!!

Well you would be too if you had a great family home listed in Gordon Head with all the great features of this one and few people have looked at it. Look! It has 1459 sq. ft., just beautifully carpeted. TWO floor-to-ceiling fireplaces — delightful kitchen, extra bathroom, double wide carport and sundeck, close to schools and bus yet only $65,500. PLEASE, PLEASE, come see this great value for yourself.
GORDON B. MacDONALD
477-9514

OPEN HOUSE
Charming Executive Tudor
9750 Ardmore Drive
Fri. 1-3:30 P.M.

This new tudor style home offers an enviable opportunity to own a distinctive modern residence in a rural setting. Beautifully detailed to capture the old world charm while offering ample modern facilities. 4 large bedrooms, some with partial seaviews. A well appointed 10x15 dining room with dark stained beams and highlighted by rich velvet flocked paper. Comfortable 23x15 living room with stone fireplace. Separate 1 bedroom suite over spacious double garage. Situated on ¾ of an acre of rich dark soil and only minutes from 2 fine golf course, air and ferry service. View this excellent executive home by prior appointment. Price $111,500.
478-5561 Raym. H. Forbes 478-4412 (res.)

BLOCK BROS. REALTY LTD.

RIDLEY BROS.

DEVELOPMENT CO. LTD.
478-1721 Eves: 388-4773

COLWOOD

7 NEW 3 BR. HOMES

Full basements, W-W carpeting some with 2 fireplaces, en suite plumbing, double carport, large sundecks.
$47,400 - $56,500
Used 2 bedroom home $41,500

Call our office anytime for details.
478-1721 Eves: 388-4773

COLWOOD

Secluded seaview 2 bedroom country cottage, completely renovated inside. Ideal starter or retirement home. $41,900.
RIDLEY BROS.
DEVELOPMENT CO. LTD.
478-1721 Eves.: 388-4773

WATERFRONT??

Sooke Village, asking $48,900 by owner, living room with fireplace, dining room, 2 bedrooms, all wall-to-wall, full basement, older home, lot 95x140, unbelievably low taxes, 642-3524.

URGENT

OWNER MUST SELL
3-bedroom, well-built older home in Gordon Head near Mt. Doug. park. $55,900. 477-8755, 384-5033.

P. G. JACKSON LTD.

Comprehensive appraisals anywhere on Vancouver Island and Lower Mainland.
535-1070 Douglas St. 388-9102

ELK LAKE AREA

Modern 3 bedroom, full basement bungalow with in-law suite, large landscaped view lot. 658-5916.

250 HOUSES FOR SALE

GARDNER REALTY Ltd.
385--7721

OPEN HOUSE
SAT., APR. 19th
1:30 to 4:30 p.m.
1623 Kenmore Rd.

This 2-bedroom bungalow has a lot going:
—Living room with fireplace and wall to wall carpets
—Modern Kitchen
—3rd bedroom in full high basement with more room for developing
—UP-TO-DATE wiring and plumbing
—Separate heated workship can also be used for double garage or storage
—Large 64x130 foot level lot with good soil for gardening and plenty of room to add to the house.
You must see inside to recognize that this is a good starter or retirement home.
Vendor must sell, will consider all reasonable offers. Asking price $46,500. M.L.S. 11401.
385-7721 BILL WEISS 598-8443

BEAUTIFUL

. . . is the only description for this 6-year-old home on quiet cul-de-sac in university area, featuring 2,000 sq. ft. of finished area including full basement. Main floor has living room, large kitchen with access to back sundeck, 3 bedrooms, 1½ baths. Downstairs has another large bedroom or family room and large rec. room both with W-W, plus 3 pc. bath and separate utility room wired for W-D. Close to buses, schools and stores. Priced to sell at $64,900 this immaculate home won't last!
385-7721 Dale Briggs 592-3978

SOUTH OAK BAY BEAUTY
$69,500

Immaculate 4-bdrm. family home in much desired area. Family-size dining room, modern kitchen, large living room with fireplace. Beautifully landscaped lot 60x180. This won't last. Exclusive with.
385-7721 Brian Coutts 598-2405
Bill Weiss 598-8443

ONE ACRE TOWNHOUSE SITE

Close to Central Sanich Municipal Hall. Favourable indication from authorities towards rezoning for townhouse development. $89,000 MLS.
385-7721 CLIFF SALMOND 477-3626
DALE BRIGGS 592-3978

4 BEDROOMS
.2 ACRE
CENTRAL SAANICH

Enjoy country living in this older home with modern kitchen, 4 bedrooms, living room, dining room, large bathroom all on one floor. A total of 1525 sq. ft.! There is a part basement with OOM heat. This home is spotless. See it now, $44,500. MLS.
385-7721 DALE BRIGGS 592-3978
CLIFF SALMOND 477-3626

John Bishop
offers

$27,500 CONDOMINIUM. Exceptional value! TWO BEDROOMS — LARGE Living room — Dining room — Fine kitchen — LAUNDRY with NEW Washer and Dryer. Storage room. LOTS of closets. NEW, EXPENSIVE Carpeting. SPOTLESS. Good Financing can be arranged. NO Children, NO Pets. POOL for owners.

$48,500. ATTRACTIVE Bungalow with IN-LAW STE. OR IDEAL for Large Family. TWO Bedrooms on Main floor — TWO Bedrooms down — TWO FULL BATHROOMS. Living room with Fireplace, Dining room, Good kitchen, 60x128 Ft. lot with Fruit trees Storage Shed in rear.

$64,500. SIDNEY'S BEST BUY!! In the lovely Maryland Area, a glimpse of the Sea at the rear just two blocks to beach. Big Living room (Fireplace) Dining room opens to Huge SUNDECK, LARGE kitchen Super-Size Master Bedroom has 3-Pce. en ste. bathroom — 3 Bedrms. up plus ANOTHER ONE DOWN, BILLIARD ROOM, DEN with Fireplace, Laundry and Workshop. Only 5 Yrs. young. OVER 100 Ft. frontage:
JOHN BISHOP
384-0581 (24 Hrs.)
RES.: 656-2308
Wills and Wonnenberg Realty Ltd.

RITHET'S
for
Real Estate
Insurance
Appraisals
714 FORT
382-4251

SECLUSION
6-MILE CIRCLE
$119,500

Five-year-old, 2000 sq. ft. home offers privacy in a park-like setting on Approx. 2½ acres. Features 3 bedrooms, spacious master with dressing room, 4 full bathrooms. Beautiful living room with floor to ceiling stone fireplace. Up two steps to a family size dining room with sliding glass doors out onto a carpeted wrap-around sundeck. Cosy den with ship-deck flooring, bay window and large stone fireplace. Full high basement almost completed. 23'x23' double garage. This home is built with the finest of materials and workmanship. Must be seen to be appreciated. Many extras. MLS 11738.
W. MICHAELS R. JOHNSON
382-4251

COLWOOD
OPEN HOUSE
SAT.-SUN. 1-4 P.M.
245 SEAFIELD

Immaculate Tudor style 4-bedroom family home, must sell have already purchased. This home would list at $56,900 reduced to $54,500.
478-4034 OR 388-4773

COLWOOD LAKE AREA. 2 years old. 3 bedrooms, en suite, master bedroom, finished basement. No agents. mid 50's, open to offers. 478-3974.

250 HOUSES FOR SALE

Canada Trust
No. 9 - 1537 Hillside Ave. 595-5171

Open 1-4 Sat.
2704 Cedar Hill
$2,500 Will Handle
CMHC OPPORTUNITY

Only 2 yrs. old and situated on a corner lot this 2-bdrm. bungalow has a bright kitchen with dining room and a spacious living room. For further information call Brian Martin at 595-5171.

OAK BAY SEAVIEW

Easy care lot overlooking the sea and the Olympics from the living dining rm and kitchen. 3 bedrms., 2 bathrms and a large recreation rm with a floor to ceiling fireplace. Excellent workshop and carport. The landscaped lot is terraced with flag stone walks and has a small greenhouse. If you are looking for an excellent home in a good area don't miss this! $74,900.
595-5171 THE ZIEGLERS 592-1768

HIGH TATTERSAL BRAND NEW
$59,600

CHALET STYLE FULL BSMT HOME ON QUIET CUL-DE-SAC. VERY UNIQUE FINISHING, INCLUDING A BEDROOM AND BATHROOM IN THE BSMT. TO VIEW CALL BOB GARSIDE, 595-5171.

CENTRAL SAANICH SEAVIEW 4/10 ACRE

This 6-year-old, owner built, owner occupied home is for sale for the first time since new. Top quality workmanship and first class ideas throughout some of which include: oil hot water heat, 2 man-size, floor-to-ceiling heatilator fireplaces, heavy shake roof, separate double drive-in garage, heavy insulation, plaster throughout, built-in range and oven, 3 deluxe bathrooms and much, much more. The 1466 square feet is laid out such as to give good seaviews from the master, DR, LR, and kitchen. The bsmt. is nearly totally professionally finished, including office, BR, bath, rec. room and family room.
OFFERED AT ONLY $69,500
Bob Garside 595-5171

BROWN BROS. on LANSHARD
385-8771 (ANYTIME)

OPEN TO VIEW
Oak Bay
2175 Kendall
Sat., April 19
2:00 - 4:30

See this attracrive family home on a large lot in prime residential area. Main floor has well desinged living room, separate dining room, family kitchen, 2 bedrooms plus den, 1½ bathrooms. Lower level—professionaly finished 16x24 rec. room with fireplace and bar. 2 bedrooms, bathroom with shower, utility room and workshop. Quality, Value and Location. Priced at $85,000.00. For appointment to view CEC PEARCE. Res: 386-3808.

OPEN HOUSE
Sat., April 19th
2:00 - 4:30
1166 Cloake Hill Rd.
Just Off Lands End at West Saanich Rd.

Quality construction and finish. 1300 sq. ft. on the main floor with 3 bedrooms, panelled living room, separate dining room. Professionally finished basement, double carport, 2 sundecks, ½ acre lot. MLS. $66,950. JOE RICKARD, Res. 656-1628.

TERRIFIC VALUE
$38,900

This very nice two-bedroom bungalow (each approx. 12'x11') is for sale because the owned is transferred to mainland. Features include cosy living room with brick fireplace and oak floor. Large family kitchen with extra space. Enclosed back verandah. Good floor plan. New exterior stucco finish. Full basement, OOM heat and drive-in garage. Fenced back yard. Lawn, some fruit trees. Please call TED GRAVES, res. 385 2271. MLS.

RICHMOND LANSDOWNE

An immaculate home on a lovely garden lot. Thru hall plan, attractive living room with F.P. L-shape dining room, large electric kitchen with eating area. 2 large bedrooms on main. Wall to wall over oak throughout. 4-pce. van. bath. Full basement with finished extra room. OOM heat, drive-in garage. A spotless charming home in prime residential area. Priced to sell $55,000.00. View by appointment with CEC PEARCE. Res: 386-3808.

WHITTOME'S
4520 West Saanich Road
Royal Oak Branch
479-1667

OPEN HOUSE
SAT. 1-4
819 CONDOR AVE.
$39,900

Excellent 2-BR. home in spotless condition. Low taxes. Esquimalt area, close to bus etc. Call:
386-1234 Brian Brown 479-1667

LIKE A GOOD BUY?

If you'd like a new home but can't afford over $50,000 for one — would like a quiet country subdivision close to Victoria — this almost new home (last one on a dead end street) is available at only $49,900. Act quickly — it won't last!

J. H. Whittome and Co. Ltd., Royal Oak Branch.

PERFECT RETIREMENT PACKAGE
663 KENT ST.

How would you like a beautiful 2-step home, pine panelled, new wall to wall carpet, floor to ceiling rock fireplace, on 90x120' lot with oaks in front. Terrific garden soil, 400 sq. ft. shop and sundeck.
AND
A legal suite in the basement (separate service and heat) and addition $2,000 income. Asking $57,900. Open financing. 479-1365. Principles only

FOR SALE BY BUILDER, NEAR completion, 1360 sq. ft. home, with unusual design, in high Tattersal area overlooking the city or Victoria, 1211 Duke St. 388-6113, 388-9097.

NORTH OAK BAY NEAR UNIversity, well appointed home of distinctive charm. Four large bedrooms, double garage. $83,900. Owner, 598-4347.

250 HOUSES FOR SALE

National Trust
SINCE 1898

OPEN HOUSE
4334 NORTHRIDGE CRESCENT
FRI.-SAT.
1:30-4:00 P.M.
Spacious three year old, three bedroom home fully landscaped. Two fireplaces, double plumbing. Many extras. — IMMEDIATE OCCUPANCY. Make your offer on asking price of $63,900.
JUNE HOUGHTON
595-2961 477-6185

OPEN TO VIEW
FRI. and SAT.
1:30-4:30 P.M.
3234 HARRIET RD.
Excellent accommodation for the growing family. Three bedrooms, spacious living, dining room and kitchen. Basement development including 2 pce. bath. Nice lot with good greenhouse, garden space, etc.
STAN JAMES
595-2961 592-3740

GRAND MANSION PLUS REVENUE ONLY $69,900
Old world charmer near Fort and Cook. Featuring huge tastefully decorated living room and dining room with beautiful fireplace in each, 2 spacious bedrooms. Luxurious wall to wall carpeting throughout, 2 baths, modern kitchen. 2 self-contained 1-bedroom suites upstairs. Full basement. This won't last. Call today!
RUDY ROST
595-2961 658-5490

NEED 7 OR 8 BEDROOMS?? OR A LARGE IN-LAW SUITE?
1703 Davie Street, Oak Bay border. A charming older home with a great deal of charm inside. It features an extremely large dining room with high ceilings, a brand new kitchen (a must in an older home). Sitting room, den, 3 huge bedrooms in the main plus two bathrooms. Basement, ground level, has 5 room complete suite for in-laws or 5 more bedrooms plus laundry room, furnace room, separate entrance. If you can use all this charming room, you'll love this house. Wiring, plumbing and heating are in good condition. Asking $59,900. Terms. To view insdie call:
BILL STOTHERS
595-2961 658-5025

Byron Price and Associates Ltd.
804 BROUGHTON ST. 385-2458

SEAVIEW HIGH LOCATION TREED
Beautiful home with approximately 1980 sq. ft. of living area. Complete view of Pacific Ocean, City of Victoria, Mt. Baker and Olympic Mountains. Home has large foyer entrance, L-shaped living and dining room. Floor to ceiling slate F.P. family size kitchen, 4 bedrooms, 3 sets of plumbing. Master bedroom en-suite. Large rumpus room with floor to ceiling F.P. huge sundeck. Full high basement with workshop and utility area. Asking $78,000. Phone Victor Wong, 385-2458 or 479-6569.

ONLY 2 LEFT BRAND NEW GORDON HEAD
Beautiful new home with many extras. Located near University. Large living room featuring floor-to-ceiling rock fireplace. Guest size dining room, double sink, family kitchen, 3 to 4 bedrooms, 3 sets of plumbing with master bedroom en suite. Full basement with large RI rumpus room. Large sundeck over carport. Full price from $57,900 to $58,900. Phone Victor Wong, 385-2458 or Res., 479-6569.

NEAR OAK BAY VILLAGE
This beautiful home is only steps to the charming shops of Oak Bay Village.
Traditional design with all the character preserved but fully updated and cared for.
You will be delighted with the entrance featuring the open staircase, french doors on either side of the den with F.P. and lovely drawing room.
Only a few of the highlights in this home. The kitchen is as modern as tomorrow with no bang-your-head type of cabinets. Dining rm sized for banquet entertaining. Basement arranged for large rec room.
All drapes and curtains are color co-ordinated by a designer with taste and imagination.
Priced at $67,500 with $18,000 8¾% mtge still existing. More to see and appreciate if you call to view by appointment only.
MRS. RYAN, 385-2458 or 598-2171.

WHITTOME'S
706 FORT ST. 388-4271

OPEN HOUSE
4330 Cedar Hill Rd.
Sat., 1:00 to 4:30
Come and view this immaculate 4-bdrm. home in a fine location near Mt. Douglas Park. Lovely broadloomed living rm., dining rm. in line. Terrific family kitchen. Triple plbg. including 2-pce. ensuite off master bdrm. Excellent family home only 4 yrs. old and in tip-top condition. Open to offers on the asking price of $62,500.
ROSELLE JACKSON 598-1093
GERRIE HUTTON 386-3927
388-4271 anytime

No. 55, 840 Craigflower
Sat., 1:30 to 4:30
Three bedroom, wall to wall throughout, 2 and 4-pc. baths. L-shaped living and dining. On ground floor, storage. What can you buy to complete with this for only $38,000. Come, make an offer. RUTH LUKAITIS 477-5306, IRV LIDSTONE 477-6450, Office 388-4271.

GLANFORD 4 BEDROOMS
A lovely family home with three bedrooms up and one down. Bright dining room with glass doors to private sundeck. Eating area in kitchen. Fully developed basement with rec. room and 3-piece bath. Close to transportation and schools. Immediate occupancy. Asking $56,500. For further information call:
TED RADWAY
388-4271 477-5176

J. H. WHITTOME and CO. LTD

LANGFORD — 2 BEDROOM house in subdivision, has all services, cable, large lot, 10 minutes to town, close to Southern Vancouver Island's most beautiful parks, $24,500. 478-1065.

BY OWNER. THETIS HEIGHTS. $49,000. Approx. 1,400 sq. ft., 3-bedroom home, full basement ready for development, drive-in garage, fireplace, oil hot water heat. 478-6185.

250 HOUSES FOR SALE

david burr ltd.

OPEN HOUSE
FAIRFIELD
628 HARBINGER
SAT. 1:30 - 4:00
Perfect family home suitable for duplex, 4 bedrooms, 2 bathrooms, bright living room, modernized kitchen. Close to schools and shopping.
ASKING $51 900
Madge Robbins 384-9335; 384-9072

FAMILY HOME
COLWOOD-LANGFORD
Situated on a quiet cul-de-sac. Close to schools, transportation and stores. Attractive 1½ year old home in excellent condition. Wall to wall carpet throughout. Living room with fireplace, dining room with sliding glass doors to nice size sun deck. Spacious bright electric kitchen with dining area, built in dishwasher. Three bedrooms, one and half bathrooms. Full basement with roughed in plumbing and roughed in rec room, extra space for future development if required. Carport, fully fenced back yard with small fruit trees, excellent play area for children. Priced at
$054,950
R. McConnan 384-9335; 598-7625

"SOMETHING SPECIAL"
Don't miss seeing this delightful 1250 sq. ft. home situated on an easy care garden lot in the Lakehill area.
Features a cosy living room with fireplace—large dining area with access to garden—cherry modern kitchen with loads of cupboards. Dishwasher, stove and refrigerator included. Three good sized bedrooms. The location offers privacy and is handy to all amenities. Vendor has been transferred and will consider offers.
$56,900
W. E. (Wil) Wilson 384-9335

OAK BAY
GOLF COURSE
Here is an opportunity to own an executive type home fronting on the Golf Club, with the seclusion and privacy of a park-like setting. This features 3 bedrooms, spacious living room with stone patio off for summer living. Separate Dining Room and Sun Room, Rec. Room, Billiard Room and double plumbing. The landscaping is a gardener's delight with your own greenhouse. Other features are too numerous to mention. This home must be seen to be appreciated.
$115,000
To View Call
Don or Madge Robbins
384-9335 or 384-9072

J. D. BOSDET LTD.
120-727 Johnson St. 386-3128

LOTS OF LOTS IN SAANICHTON AREA
Level lots, some with trees, all services underground. All have country views, range in size from 8450 sq. ft. to 9950 sq. ft., in price from $19,500 to $22,500. For further information please call:
Ed Kraft — 652-3676 or
Ernie Seronik — 478-8696
Office: 386-3128. MLS 11527

TREES, TREES NEW LISTING
Located in North Saanich, Cypress and West Saanich Road. A nicely treed 10-acre parcel. This property offers 2 acres of meadow, road access to a beautiful building site, yet only 30 minutes to downtown Victoria. Properties of this size are becoming increasingly hard to find, so act quickly and make an offer on the asking price of $77,500 MLS. Call:
Alice Moore — 592-4529 or
Ed Kraft — 652-3676

HELP US UP TO $75,000
We have prospective buyers who have sold and are extremely interested in relocating in the Oak Bay, Gordon Head, Cadboro Bay or Cordova Bay areas. They would like 3 BR's, approx. 1200 sq. ft. and a basement. The most important request is trees and seclusion. If you have considered relocating yourself and your property fits this description please call either
Ed Kraft — 652-3676 or
Alice Moore — 592-4529, anytime

CONDOMINIUM
$39,900
Are you looking for 1,225 sq. ft. of luxurious living? Would you like a suite which includes the dishwasher, garburator, stove and fridge, 2 bathrooms, 2 bedrooms, and quality throughout? Does the idea of living in the University area appeal to you? Then why not call us today and view this suite with us. MLS.
Alice Moore — 592-4529 or
Ed Kraft — 652-3676

ESQUIMALT--NEW Quality Plus $67,500
Extra special 4 level home. Specially designed for maximum efficiency and comfort. 2 fireplaces, w-w throughout, 3 baths, drive in garage, sundeck. Close to schools and shopping. View now. MLS No. 9001.
386-3128 Audrey Crothers 385-4645

SSC
SWINERTON, STEWART CLARK LTD.
1318 Blanshard 385-2481

OPEN HOUSE
1214 JUNO ST.
SAT., 2-4 P.M.
ESQUIMALT — IDYLLIC RETIREMENT OR STARTER
$39,500
Modern stucco bungalow located on a quiet street close to all amenities, featuring cosy living rm. All Electric kitchen with adjoining utility and sunny rear porch. 2 bdrms., 4-pce. bthrm. 20x10 rec. rm. Wall-to-wall Carpet throughout. Auto Oil Heat. Nice Lot (50x135) and large greenhouse.
385-2481 Dick James 592-2139

OAK BAY
VACANT
LR 15x27, 2 bdrms., master 15x15. All w-w. 3rd bedrm. up. Bright modern kitchen with elec. range and fridge. Laundry rm. with auto. oil furnace and 40-gal. hot water tank. 3-pc. bath. Separate garage. Nicely landscaped. $38,500.
Dirk Okker res: 478-4501
Doug Bowen 385-2481

DANE DEVELOPMENTS

"OPEN HOUSE DAILY" MONDAY THROUGH FRIDAY
1:30 - 3 P.M.
Direct from builder, 6 new homes in Gordon Head. Prices from $57,900-$64,900. Out Shelbourne to Kenmore, right on Kenmore to Torquay, left on Torquay to Tremblay.
CALL CONNIE CHANDLER
DANE DEVELOPMENTS
592-2449 or 385-1721

BY OWNER
Gordon Head Area. Close to schools, 3 bedrooms, nice yard, low downpayment to assume mortgage. To view Call Mr. McFadden 592-3542.

250 HOUSES FOR SALE

MELTON
REAL ESTATE (B.C.) LTD.
912 DOUGLAS ST.
386-7551

ESQUIMALT ONLY $44,900
3 bedroom home with large sundeck close to Esquimalt Plaza. $5000 down will handle to qualified purchaser. MLS, Spencer Lee 386-7551, 477-3593 or mobile JL 3-8660.

$5000 DOWN
and move in next week-end. This terrific 3 bedroom home is in Colwood. Asking $56,900 but owner says present all offers. MLS. H. Spencer Lee 386-7551 or 477-3593 or mobile JL3-8660.

FANTASTIC FAMILY HOME
3 bedrooms, bay window, .22 Acres, large sundeck. Super family room, fenced yard, stove, fridge, LR drapes, and tool shed included At $52,500. A great buy. Buying or selling Call H. Spencer Lee 386-7551 or 477-4860 mobile JL 3-8660.

SIDNEY
3 bedroom family home with separate dining room, bright kitchen, en suite, full basement has 4th bedroom, den, washroom and laundry all finished. Fenced treed lot on quiet cul de sac. Asking $54,900. M.L.S. 11256. Phone Harry Gray, 386-7551 or 652-1661.

BRENTWOOD
Immaculate 3-bedroom split level home on 1-3 acre, less than year old, landscaped and fenced, backing on woods and fields. Stone fireplace, rustic cedar feature wall, en suite, large bright kitchen. Asking $65,900. M.L.S. 11623. Phone Harry Gray, 386-7551 or 652-1661.

OAK BAY MANSION
7 bedrooms, 7 fireplaces, just the most beautiful home in a setting which can not be duplicated, master bedroom has ensuite plumbing and fireplace with dressing room off. Very large entrance foyer, drawing room 24x16, living room is 20x16, dining room 23x16, even a sun rm. 19x13 with sliding walls and huge stone fireplace. It's an executive home to be sure, located in prestige area. You must view this home, I'm sure it will impress you. Asking price, $135,000. Good financing available. Call Len LeDoux now at 386-7551 or 382-9852.

GLANFORD AREA
Close to schools, shopping and transportation. Priced to sell at $48,900. This excellent three-bedroom family home offers over 1100 sq. ft. on main, large living room with fireplace, full basement and drive-in garage. Purchaser can assume $35,000 first mortgage. For personal viewing please call. 386-7551.
Roy Nielsen 386-9046
Paul Smith 383-6905

8 NEW HOMES
Under construction, two will be completed May 1st, priced from $53,900 — they consist of 3 bedrooms, master ensuite. Living room with fireplace, dining room, full basement, also dishwasher and garburator. We can arrange your financing — for details call 386-7551.
Roy Nielsen 386-9046
Paul Smith 383-6905

OPEN HOUSE
SAT 1 to 4:30 P.M.
4911 WEST SAANICH ROAD $73,000
4-bedroom quality home on 1.2 acres of garden and pasture land. There is a formal dining room, a 20' living room, and a full basement. A dramatic price reduction makes this the best value on today's market. Immediate possession can be given.
592-2647 Harry Wood 386-7551

SOUTH OAK BAY
The perfect retirement home. Bungalow — full basement, plastered walls and hardwood floors. Gardner's paradise — greenhouse, fruit trees, sprinklers, etc. Close to Oak Bay Marina and Oak Bay Golf Club.
This is a rare find — and, won't last at $65,000 clear title — spotless condition. Shown by appoint. Please call Harry Wood, 386-7551 or res. 592-2647.

WILLS and WONNENBERG REALTY LTD.

OPEN HOUSE
FRI. AND SAT. 1:30-4:30
1288 Camrose Crescent
Newly redecorated 15-yr.-old 3-bedroom home in one of the most sought after areas in the district situated just a few houses away from the Cedar Hill Golf Course and just minutes away from all amenities. Home has been fully modernized and has rec room in full basement. A delight to show at $55,700 with a large 10¾ per cent mortgage available to satisfactory purchaser. For full information and to pre-view call C. Wonnenberg, 384-0581 anytime.

$49,800
Really nice tidy 2-bedroom home (only 20 yrs. old) fenced yard, exceptional landscaping, features oil-o-matic hot water heating — old brick fireplace — EXTRA — very neat and bright one bedroom suite down — use this rental to your advantage in this good location (walking distance to Jubilee-Sears area). Call RUBY REID, anytime 384-0581.

OPEN HOUSE NEW HOMES
SAT., 130 to 4 P.M.
WYCLIFFE PLACE
(Off Majestic Dr.)
See two homes now under construction in Gordon Head featuring three bedrooms, two bathrooms large entrance foyer, wrap around sundecks, double carports and basements designed for further development. NHA financing available.
$59,250 and $59,950
386-7521 ERIC GRAHAM
656-4489
BOORMAN INVESTMENT CO., LTD.
1111 Government St.

BUY, BY THE SEA IN SIDNEY
Watch the ships sail by from this immaculate 2-bedroom and den 1300 sq. ft. home on 2 beautifully landscaped lots. New exclusive at $58,900. Sorry, no drive bys.
L. Haddon — 592-7735
S. Turner — 477-1635
British American Realty Ltd.
385-1431.

SEAVIEW
10-room executive home with excellent seaview, yet just 200 yards from Cordova Bay Beach. Perfect in-law suite arrangement. To view please call G. Ireland at 595-8845 (res.) or C. N. MONTAGUE CO. LTD. 384-9318.

NEAR NEW 3-BEDROOM HOME, over 1235 sq. ft. gracious living, huge living-dining area, floor to ceiling corner fireplace, sliding doors to sundeck, all rooms extra of paved parking. Close all amenities. Under $60,000. Large assumable 1st mortgage. Owner may large, basement inlaw suite. Lots carry second. 479-8027.

OLDER WELL-KEPT FAMILY home, modern kitchen, and bathroom, large lot, extra family room, large sundeck, oil furnace, extra bathroom, shower and bedroom in basement. $44,000. 384-7511.

250 HOUSES FOR SALE

FOR SALE Royal Trust "THE SIGN THAT SELLS"
3400 DOUGLAS ST.
384-8001

OPEN HOUSE
FRI. 1:30-4:00
SAT. 1:30-4:00
2025 CARRICK STREET
OAK BAY
Bright older home on quiet street. 3 bedrooms, den and TV room. 2 baths. Excellent location for schools, shopping, transportation. 2½ blocks to new recreation centre. New exclusive. $49,900.
MARION HOPKINS in attendance, 384-8001 or 592-4351.

OPEN HOUSE
FRIDAY AND SATURDAY
1:30-3:30
2294 GREENLANDS AND
2298 GREENLANDS RD.
In Gordon Head — 2 exciting new homes just completed. So new — the grass has just been sowed. Unusually large 3-bedroom, 2 full bathroom, full basement, cathedral entrance design. Asking $87,500 and $89,500 — Two more quality homes listed with JEANNIE DEWHURST, 384-8001 or 477-6040.

OPEN HOUSE
SAT., 1-4 P.M.
3060 ALBINA ST., $38,900.
3-bedrm., ½-basement, large kitchen, large living rm., ideal family home for school children, 1 block to school, 1 block to shops and bus. Albina runs parallel with Tillicum. (City side), between Gorge and Burnside. Prior viewing call STAN SAGE, 384-8001 or Res. 384-4347.

OPEN HOUSE
SAT. 1-4 P.M.
8502 BOURNE TERRACE
(off Amity Drive) $78,500
SEAVIEW
Living room, dining room, kitchen, 3 bedrooms, 1½ baths, FHC basement, Ground floor entrance, Office, sundeck, .5 of an acre lot.
PETER TER VEER 384-8001 or Res. 479-1588.

OPEN HOUSE
SAT. 1:30-4:00 P.M.
1034 WAVERLEY TERRACE
(Brentwood Bay)
Spotless 3 bedroom house on ¼ acre high lot. Sea, mountain views, lot fully landscaped and fenced. 1½ baths, floor-ceiling fireplace, roughed-in plumbing in high walk-out basement. From Brentwood Bay take Verdier toward waterfront, Waverley is second on right. Asking $61,500.
CHES HAYS 384-8001 or Res. 477-8324.

OPEN HOUSE
FIRST TIME
SAT. 1:30-3:30
1529 EDGEMONT
(off Ash Rd.) $63,900
3 Bedroom Tudor, large master bedroom en suite with 3 pce. plumbing. Exceptionally large rec room professionally finished with handsome second fireplace, roughed-in 4th bedroom and 3rd bathroom. Good exisiting financing.
JEANNIE DEWHURST
384-8001 or Res. 477-6040.

OPEN HOUSE
SAT. 1:30-4 P.M.
1674 BISLEY (off Longacre)
Large living room with fireplace, dining room, spacious modern kitchen, 3 bedrooms master en suite, full high basement with R-I plumbing and fireplace ready for development. Carport, sundeck and completely fenced backyard on quiet cul-de-sac in Gordon Head.
JESSIE McGRATH 384-8001.

OPEN HOUSE
SAT., 1:30-4:00 P.M.
141 DURRANCE ROAD
5.65 ACRES
1 mile from Butchart Gardens, 10 miles to city centre. 8-stall barn, machinery shed, year-round creek. 12-year-old home has 3 bedrooms up and two down, large rec. room with wet bar. Price reduced to $89,800. Come and see this bargain for yourself. 384-8001, THE McGREGORS, 477-3675.

OPEN HOUSE
SAT., 1:30-4:30P.M.
SOUTH OAK BAY
1421 MITCHELL ST.
2-bedroom older bungalow in excellent condition on quiet street, close to shopping, transportation and schools. Ideal starter or for small family. Asking $46,500. For prior viewing call ROSS FLETCHER, 384-8001 or Res. 595-7155.

OPEN HOUSE
SAT., 2-4 P.M.
7089 RICHVIEW DRIVE
(off Whiffen Spit Rd.) Sooke
$49,900
Lovely 3-bedroom home ideal for retired or starter. Situated on a large landscaped lot and just a few yards from the sea. Meet me there on Saturday or call LEN TAYLOR at 382-9485 or ETHEL WALLACE at 382-5998 or 384-8001 anytime.

OPEN HOUSE
SAT., 1:30-4:30
4919 CORDOVA BAY ROAD
WATERFRONT, $165,000
See display ad Friday Times and Saturday Colonist. MARION HOPKINS, 384-8001 or Res. 592-4351.

$59,900
IN GORDON HEAD
3 bedrooms up, lovely beamed living room, Crestwood kitchen with dishwasher and garburator, en suite plumbing PLUS full basement with finished rec. room, den or 4th bedroom and 2-pce. bath with more development space. Ask me more! Call now! JEANNIE DEWHURST, 384-8001 or Res. 477-6040.

JUST $60,000
Buys you a great family home with 3 bedrooms and recently carpeted living and dining rooms. Approx. 10 years old and in excellent condition. Well located in established area, close to University and Shelbourne Plaza. Partially developed basement. Good existing financing at 6¼%. Listed exclusively with JEANNIE DEWHURST, 384-8001 or 477-6040.

NEW LISTING
Clean, compact starter home with 2 bedrooms. Electric cab. kitchen, wall-to-wall carpet, attractive living room. Oil heat, lovely level lot. Asking $39,200. E-Z financing. To view call ERNIE DYER, 384-8001 or 592-2952.

SELLING
List with the Company that covers Canada — Coast to Coast. Call JOHN MORRY, 384-8001 or Res. 592-9770.

OAK BAY BORDER
REDUCED TO $66,900.
Lovely 3-bedroom bungalow on quiet street, 8-year-old immaculate condition throughout. Main floor has 1265 sq. ft. includes in-line living and dining rooms with fireplace, large kitchen and full bath, sundeck off kitchen. High basement tastefully finished includes large recreation room with bar and built-in fish aquarium. Laundry room and 3-pce. bath. Large storage area with room for workshop, drive-in garage. For appointment to view please call ROSS FLETCHER, 384-8001 or Res. 595-7155.

UPLANDS! 180 DEGREE SEAVIEW!
Long, low, lovely rancher — the epitome of quality! Breathtaking one-acre property with spectacular view from the elegant living and dining room, kitchen and master bedroom. Bookshelved gentleman's den with fireplace opens onto the inviting enclosed concrete pool area flanked by 2 patios with connections to the 2-car garage. Lower level with recreation room with private kitchen nook, plus 2 bedrooms and full bath. This custom designed and constructed one-owner residence warrants leisurely viewing for maximum appreciation. Another quality home listed with JEANNIE DEWHURST, 384-8001 or Res. 477-6040.

250 HOUSES FOR SALE

FOR SALE Royal Trust "THE SIGN THAT SELLS"
3400 DOUGLAS ST.
384-8001

WEEKEND DRIVE BYS:
CENTRAL SAANICH
1880 PROSSER
Delightful 3-bedroom split-level on a large lot, 1½ baths with finished family room. Double carport. Price $57,900.

890 BRETT AVE.
$46,900
Immaculate 2-bedroom home, plus extra room in full basement. large modern kitchen. Pretty vanity bath. Living room with fireplace and W-W carpet. Excellent starter or retirement home. MLS. For information on the above two please call ETHEL WALLACE, 382-5998 or LEN TAYLOR, 382-9485 or 384-8001 anytime.

109 CONRAD
Off Helmcken to Chancellor
3 BEDROOMS
$46,900
Immaculate 8-year-old Post and Beam home on quiet street. 3 bedrooms, bright living room and dining room with wall-to-wall carpet. Kitchen has eating area, through hall. 4-piece bath. Full high basement with drive-in garage, large rec. room. Excellent value. My pleasure to show. MLS. MARION HOPKINS, 384-8001 or Res. 592-4351.

A MIDSUMMER NIGHT'S DREAM
828 ALVARADO TERRACE
Elizabethan Tudor of exceeding charm. Nearly 3,500 sq. ft. of quality. Elegant living and dining rooms, delightful family room, 4 bedrooms, a study and a sunny sewing room. 2½ baths. Every room has special features. Lovely garden, brick patio. Sundeck. Double carport. Irreplaceable at $125,000. MLS 10851. Drive by but please do not disturb the owners. MARION HOPKINS, 384-8001 or Res. 592-4351.

2-BEDROOM SEAVIEW CONDOMINIUM
$42,900 MLS. Living rm., dining rm., cab. kitchen, shag carpet, sauna, whirlpool, sundeck, coin laundry for owner use, parking space included in deal, close to shops, bus, ideal for Government employee. To view please call STAN SAGE, 384-8001 or 384-4347.

FOR SALE Royal Trust "THE SIGN THAT SELLS"
4082 Shelbourne St.
477-0191

OPEN HOUSE
SAT. APRIL 19-1:30 to 4:30
965 CLAREMONT
Fantastic views from living room, dining room, kitchen, master bedroom, rec. room and den or guest room. This executive family home must be seen to be appreciated. Over 1600 sq. ft. on the main floor with entertainment sized living room and dining room. Bright kitchen with built-in oven and counter top range, 3 bedrooms. Down: large rec. room with floorto-ceiling old brick fireplace and built-in bookcase. 2nd bath with sauna, 4th bedroom and guest room or den. Intercom throughout. Drive-in garage, secluded backyard. Priced to sell at $89,900. M.L.S. 11423. For preview appointment, please call:
477-0191 JACK MOEN 658-5448

$54,900
THETIS HEIGHTS
FAMILY HOME
Live in the country, and be close to the city. This fine home offers 3 bedrooms, 1½ bathrooms. Living room with raised hearth fireplace, dining room. Kitchen with eating area. M.L.S. 11094. Call:
477-0191 JULIE MANNES 479-8019

TRANSFERRED
1ST TIME OFFERED
Is this spotless, 3 bedroom home in a quiet centrally located residential area. N.H.A. built, 17 years old and a small 6% mortgage remaining. The layout is sure to please. Fruit trees and well, kept garden spell a good buy at $55,900.00. For more information call:
477-0191 CLIFF BENNETT 592-2007

FAIRFIELD
LARGE FAMILY HOME
Older 2 storey home, basement, quiet street, good condition, 4 bedrooms, good wiring, plumbing etc. Asking $65,500, possible to have revenue as well. Call:
477-0191 ROMA NICOLL 384-4827

THE BEST OF GORDON HEAD
4-bedroom executive family home close to all levels of schools. See display ad Sat. Times and Sun. Colonist. Offers to $92,500. Please call anytime for an appointment to view. MLS 11660.
477-0191 JACK MOEN 658-5448

CAN ALL THIS BE BAD?
A home, 5 years old, with 4 bedrooms, living room with fireplace, sundeck — bright kitchen. Large lot — low taxes and 10 minutes from Town and Country shopping centre. And if this is bad — then because it's clean — it's hopeless! But — if you can take the bad with the good — $54,800 ain't bad! MLS
477-0191 KNUD SCHWER 478-8203

Island Homes Ltd.
2504 DOUGLAS
386-7545

OAK BAY BORDER
EXCELLENT VALUE IN THIS IMMACULATE AND SUPERBLY CONSTRUCTED HOME, SITUATED ON AN EASY-CARE LOT IN A VERY GOOD AREA. SPACIOUS ENTRANCE, BRIGHT LIVING ROOM WITH OAK FLOORS AND FIREPLACE, SEP. DINING RM., LARGE KITCHEN WITH EATING AREA AND TWO BIG BDRMS. HIGH BRIGHT BASEMENT WITH TWO MORE LOVELY BDRMS., LAUNDRY RM. AND REC. RM. BASEMENT CAN EASILY BE CONVERTED TO SEPARATE IN-LAW SUITE. PLUS CARPORT FROM BACK LANE AND 20x24 CEMENT BLOCK GARAGE WITH WORKSHOP, HEAVY WIRING AND SPOTLESS CONDITION. POSSIBILITY OF HAIR DRESSING BUSINESS AND EQUIP. PRICED AT $59,900. COURTESY TO ALL AGENTS. PHONE BILL PALFREY, 386-7545 or 598-4210.

SEABOARD PROPERTIES LTD.
7175 WEST SAANICH RD.
BRENTWOOD BAY 652-1141
SUNDAYS 652-3202
New Homes
For Sale
Priced From
$50,900

1½-YEAR-OLD DELIGHTFUL home in quiet new subdivision. Tastefully decorated throughout including wall-to-wall shag and scrubable wallpaper. This lovely home features 3 bedrooms with ensuite, large living room with feature wall and white brick fireplace. Large sundeck off dining room, basement beautifully layed out and ready for development. For added convenience, family size kitchen is equipped with built-in dishwasher, lot is fully landscaped and fenced. $54,900. 478-5984.

250 HOUSES FOR SALE

TOD-HACKETT Construction Ltd.
Gordon Head OPEN HOUSE
Thurs.-Fri.
1 P.M. TO 4 P.M.
Saturday
2:00 to 4:00 P.M.
4118 Cabot Place
(OFF FELTHAM)
Featuring:
—three bedrooms
—1½ baths
—roughed-in plumbing in basement
—attached garage
—quality construction and finishing
—backs onto park
—close to schools, shopping, bus
$58,900
384-1101, 477-5554

A MASTERPIECE
The Beauty of Nature
The Talent of the Builder
Towering evergreens, bubbling creek and rolling hills created by Nature.
Area planning, color co-ordination and design created by the Builder.
Nature and Builder working together creating atmosphere, tranquility, privacy and harmony.
On canvas it's a masterpiece in reality it's a neighborhood. Our Neighborhood — and yours.
NORTHRIDGE TERRACE
Close to schools, shopping, playgrounds and just
10 mins. from Downtown Victoria
Visit Our Show Home
Open for Inspection
Weekdays 1:00 - 4:30 and 7:00 9:00
Sat. and Sun. 1:00-4:00
Or
Call Anytime
HARRY ATKEY 598-1737 BILL McINNIS 479-2286
Engineered Homes
19 Cadillac Ave. 385-6211 Show Home 479-2611

Are You Very Particular? Even, Perhaps, Demanding?
—THIS ULTIMATE LUXURY HOME COULD BE FOR YOU!
—PRIME UPLANDS WATERFRONT, ONE ACRE LOVINGLY LANDSCAPED.
—GIANT, 60x30, HEATED POOL WITH CHANGE ROOMS, BARBECUE, ETC.
—3,100 SQ. FT., NO-STEP, POOLSIDE HOME WITH 4 BEDROOMS, DEN, FORMAL DINING ROOM, GAMES ROOM, MANY EXTRAS.
—PRICE, MLS $250,000.
PERSONAL APPOINTMENT VIEWING THROUGH K. DICKSON, 477-1683 OR D. BATEY, 592-4607, WESTERHAM ESTATES LTD., 382-6151, 440-1070 DOUGLAS ST.

OPEN HOUSE. SATURDAY AND Sunday. 2-5 p.m. 1728 Llandaff off Torquay. Unique beautifully decorated, new four bedroom home on treed lot. Located in Prime Gordon Head area, large living room with fireplace, dining room, large kitchen and family room, utility room, 4 piece main bathroom, powder room and three piece ensuite.

COLWOOD
LAKE ESTATES
Open House Sat. Sun. 1:30-4
2436 Sarah Place, 3 bedroom, full basement Colonial home, fully landscaped, including slate patio, dishwasher, electric furnace, have purchased another home, must sell, asking $57,900. 478-8801.

PRIVATE
Town, Country area, 2 bedrooms, 3rd bedroom in basement. Fireplace, rumpus room. Drive-in garage. Large lot. Could be duplex zoned. Fruit trees. $46,900. Available May 15th. 383-8016.

LAKE HILL—BY OWNER
Attractive 1200 sq. ft. 3 bedroom full basement home on quiet street near school and bus. 4th bedroom or workshop, 3 piece bath, rec room with fireplace down. Large well landscaped lot. $58,900. 479-1836. No agents.

VALUE PACKED 2 BEDROOM up, 3 bedroom down daylight basement, large lot, close to schools and shopping. Drive by 2868 Knotty Pine, Langford, 478-5611, appointment to view $36,900.

3258 GLASGOW
$37,900
Phone 595 4353

SOOKE BY OWNER. 1190 SQ. FT. bungalow, two large bedrooms, utility room, separate garage with small shop, garden, on approximately one-third acre fenced. $37,000. Phone 642-5285.

$39,900
Attractive 3-bedroom, no basement home, on large treed lot, near Millstream Elementary School. 2321 Belair Rd. By owner. 478-9723.

BY OWNER. 10½ PER CENT mortgage. 3 bedrooms, wall-to-wall, garage, 2 fireplaces, large lot, landscaped. Extras. 477-1579. Open house Sat., Sun.

FOR REMOVAL
House now located at 1529 Hillside, to be moved during May. Submit written offers, to Reeson and Pinch Homes Ltd., 3617 Shebourne.

SIDNEY — 2-BEDROOM HOME wall-to-wall carpet throughout fridge, stove included. Close to schools and shops. $29,500 firm 656-4841 after 6.

2 BEDROOMS IN PORT ALBERNI. Space for a horse. Near park and natural river good for swimming and fishing. Victoria Press Box 245

G. F. CHAMPION REAL ESTATE
813 Fort St., 388-4477
For Appraisal and Consultation

253 COUNTRY HOMES AND PROPERTIES

SIDNEY REALTY LTD.
Serving the Saanich Peninsula
656-3928
Real Estate — Insurance

SIDNEY - SAANICH PENINSULA
GORDON HULME LTD.
244 Beacon Ave., 656-1154

SOOKE. 3-BEDROOM HOME ON ½ acre, many fruit trees, close to beach. $39,000. 642-5417, 642-5205.

SHAWNIGAN BEACH ESTATES
Look under LOTS FOR SALE.

253 COUNTRY HOMES AND PROPERTIES

MELTON
REAL ESTATE (B.C.) LTD.
912 DOUGLAS ST.
386-7551

METCHOSIN
20 acres treed and close to marina and Matheson Lake Park, 3-yr.-old 4-bedroom home with family room and den plus half basement; cow barn and two sheds. Asking $110,000. Phone Harry Gray, 386-7551 or 652-1661. (24 hrs.)

JUST LISTED
½-acre in Central Saanich with 2-yr.-old, 3-bedroom, no-step home, sunken living room, floor-to-ceiling fireplace, double carport. Asking $69,900. New MLS. Phone Harry Gray, 386-8551 or 652-1661 (24 hrs.).

SHAWNIGAN LAKE — 6.6 ACRES
At the south end of Shawnigan Lake on the west side, this property is suitable either to retain as one price or subdivide into three lots. The property has been cleared and each of the three lots provides several fine building sites. With 700' frontage on west Shawnigan Lake Road, the property rises to the West giving views over the lake. Right of way across is provided to the lake. Priced at $45,000. Further information may be obtained from: PAT STYLES at 598-3321 or 592-7405.
JACK MEARS OAK BAY REALTY LTD.
2194 OAK BAY AVENUE VICTORIA, B.C.

2.03 A. AC. 3 BEDROOMS
MILL BAY — NORTH
Wide road frontage, quiet road, 2 acres of meadow dotted with some fine cedars. There's 1440 sq. ft. in this near new home. Living room 24x12 with W-W carpet, Aztec fireplace and access to patio area. Separate dining room 14x12 plus good eating area in kitchen. There's a built-in dishwasher, separate utility for washer and dryer, a pretty and spacious bathroom and the 3 bedrooms are all large in this bright well cared for home. The attached carport has a 12x10 finished workshop adjoining. There's a chicken house with 10 laying hens. Because the owner must go north, he's priced this lovely property at just $49,500. It is excellent value. Appoint to view through Gray Lorenzen, 652-1038, Malahat Realty Ltd. 743-5525, Box 40, Mill Bay.

SHAWNIGAN ACREAGE
FEATURING
1. 23 acres of prime timber land with 3 acres cleared for cultivation or paddock.
2. 1000 feet stream course for winter fishing and irrigation.
3. 350 ft deep well
4. 7 roomed modern home
5. 2 roomed log cabin
6. Over 1000 ft. road frontage
7. Ample timber ready for cutting.
ASKING $139,000
MADGE or DON ROBBINS
384-9335 or 384-9072
david burr ltd.
655 FORT ST. 384-9335

HOBBY FARM N. SAANICH
5-acre treed, secluded, hobby farm in Deep Cove Area. 3 bedrms., clean, older, non-bsmt home. 2 small outbuildings, suitable for horses, cows, etc. Asking price $82,500. New MLS. To view call:
BILL KNOWLES
385-7761 24 hrs.
D. F. HANLEY AGENCIES LTD.

COBBLE HILL
22 acres of rolling land. Sparse trees and bush. Ideal holding property for future subdivision, $60,000. BEN GREIG, 388-6231 or 598-3105. Island Pacific Realty.

SHAWNIGAN LAKE
Not too far from public beach access. Two one-acre lots — side by side. Nicely treed. Asking $12,900 each. Irene Dalziel, 388-6231 or 477-6380. Island Pacific Realty.

SOOKE
5 acres and home near the golf course. Approximately 5 acres cleared and fenced. House presently under renovation and new construction. Separate garage, workshop and chicken coop. Secluded quiet location. Priced at $70,000. Contact BILL KOZAK at 642-3404 (res.) or LANSDOWNE PROPERTIES LTD. 592-2431.

HOBBY FARM
Nearly eleven acres with a two-bedroom 1200 sq. ft solid older home with a full high basement. Separate garage and small barn. Two creeks running through property. Ideal subdivision potential in future. Asking $79,900 with good terms.
BEN GREIG, 388-6231 or 598-3105
ISLAND PACIFIC REALTY

4 MILE CIRCLE
4.6 ACRE RANCH
Fabulous 1200 sq. ft. luxury home very secluded and close in. PLUS 5 stalls for horses, tack room, separate double garage and more, more, more. Offered at $107,000 with good financing available. For more info. Call CHRIS GREIG, 388-6231 or 479-7995. Island Pacific Realty.

2 SOOKE GEMS
Superbly constructed split-level post and beam luxury home on 10 acres of seculuded wooded wonderland. $88,000. The adjoining 14 acres with a fine 2-bdrm. cottage also available. $53,000. Vendor will carry on both.
477-1841 BILL REMPLE 658-5794
BLOCK BROS. REALTY LTD.

STARTER OR RETIREMENT IN Sooke. Modern two-bedroom, no basement bungalow. Good sized living room, kitchen, separate laundry room, 4-Pce. bath, separate garage and fully fenced one-third acre lot. Vacant. Move in Now! Phone Bill Wilson, at Western Homes Ltd., 386-3494 (24 Hrs.).

UNIQUE
Home of unusual design, by the experimental farm, sweeping sea views, 3200 sq. ft., 48' heated pool in centre of house plus 5 bedrooms, 3½ bathrooms, sunken living room, huge rock fireplace, dining room, family room and den. Low taxes, $143,500. 656-3317.

WANTED
SAANICH PEN.
2—5 acres with good building site and some seclusion for cash. Shirley Swift, 652-3836, Canada Trust.

$39,900 LARGE 2 BEDROOM stucco home, 7 years old. Carpeted, washer, dryer, range. ¾ acre treed property, fish in stream, Sooke, 642-5205. Private sale.

SOOKE, 2-YEAR-OLD HOME ON large lot, 2 bedrooms up with 1 bedroom and finished rec room in full basement. Asking $47,500. 642-3659.

SAANICH PENINSULA PROPERTIES
For all Real Estate Requirements
Box 1235, Sidney, B.C. 656-4000

SOOKE LARGE OLDER 4 BEDroom home with sea view and good garden ground on almost one acre lot. 642-5655.

256 WATERFRONT PROPERTIES

SEAFRONT 0.94 ACRE
You'll NEVER FIND ANOTHER ONE!! (like this) With a Charming Road roughed in and the Bldg. site cleared, just ten ft. down to the water, and a TRULY FANTASTIC VIEW! In the LANDSEND AREA. When this one's gone, there WON'T be ANY-MORE! Even $57.00 is NOT a high price for this BEAUTY.

SEMI-WATERFRONT HALF ACRE
REALLY SECLUDED! Hidden behind a HUGE Cedar Hedge a wonderful view of the SEA, 150 ft. to SANDY BEACH. Cleared, fruit trees, and pumphouse, fenced and Closs-fenced. Easement to your beach. ONLY $32,500.
JOHN BISHOP
384-0581 (24 Hrs.) Res.: 656-2308
Wills and Wonnenberg Realty Ltd.

WATERFRONT HOME
At Mill Bay, 2½ bedroom home, with basement. Price $47,000. Phone Duncan 746-5962.

256 WATERFRONT PROPERTIES

CEDAR CHINES ESTATE CHERRY POINT VI
79 beautiful acres south of Duncan, V.I., all fenced with 1300 ft. of excellent seafrontage and tremendous views of the Sansum Narrows, Salt Spring Island and the Saanich Peninsula. 6-year-old, 2240 sq. ft. main residence, plus care takers residence and two guest cottages, numerous outbuildings with near new barn, tremendous workshop and 4-bay garage. Price of $460,000 includes stock and equipment. For brochure, further information, to view by appointment only, call PHIL LEMARE at 746-5171 or evenings at 746-5460, or R. B. EVANS at 746-5171 or evenings at 746-5581.
H. W. DICKIE LIMITED
70 GOVERNMENT ST.
DUNCAN, B.C.
—WE SELL THE ISLAND—

WATER-FRONT $92,000
GORDON HEAD
Prime 1.2 acres, nicely landscaped lot with fish ponds and fountains in an area of fine homes on a quiet cul de sac. This 2-bdrm., no basement, 1400 sq. ft. inviting home has large, full picture windows and sliding doors that take advantage of spectacular seaviews and open onto a large ground level concrete patio. The utility rm and garage are conveniently off the large bright kitchen a minimum of steps and easy to maintain. Be sure to see this delightful home. View by appointment.
DOUG DICKIE, 595-4329
DICKIE AGENCIES LTD. 382-4312

CAMPBELL RIVER
This handsome and roomy family home is located in a quiet attractive area of fine waterfront homes. The acres sized lot has a number of healthy fruit trees and 100 ft. frontage on a fine gravel and sand beach. The house has a 29 ft. walnut panelled LR, a generous sized DR, moder, sunny seaview kitchen, and four BR plus den, ample sized seaview recreation room below with FP. Detached 3 bay garage will house a large high boat or recreation vehicle. This property is available for early occupancy and is most attractively priced at $85,000.
384-8124 A. J. GREENE 385-0795
384-8124 JOHN BELL 477-2562
PEMBERTON HOLMES LTD.
1000 Government St.

GORDON HEAD
High waterfront with magnificent unobstructed views and a secluded setting. Lot is eight/tenths acre with approx. half acre in lawn and a wrought iron fence at edge of bank. House is just 15 years old. 1½ storeys with 2000 sq. ft. of living area that includes den and powder room at entrance, 3 BRs and 2 full bathrooms upstairs. Also there is large playroom and furnace room in part basement. Double drive-in garage and paved parking area. Good value and safe investment at $108,000. For appt. to view, call:
479-1667 WILFRED DAVIS 658-8884
J. H. Whittome & Co. Ltd.
Royal Oak Branch

COLE BAY WATERFRONT
A delightful cottage style year round home of 1500 sq. ft. and facing southwest with 100 ft. of unsurpassed beach frontage. The interior is finished in warm cedar and mahogany woods. Large living room with granite fireplace. Separate dining room, den, 2 bedrooms (both en suite), galley type kitchen with breakfast bar, workshop and small outside sleeping quarters. The level 1½ acres offers seclusion and protection from the winds. Asking $110,000. Exclusive with Bruce Champion, 386-3585 or 652-2583. Victoria Realty Ltd.

ARBUTUS POINT MAPLE BAY
Waterfront and view parcels with water access, southern exposure, paved roads, municipal water, beautifully treed, close to Marina. Choose from over 30 parcels, for example:
Lot A, 1.71 acres, app. 350' of beautiful waterfront, $78,000.
Lot 13, 1.43 acres, terrific view, $31,000.
Lot 21, 0.02 acres, mountain view, $16,000.
One-third down, good terms. Call 687-2696 Vancouver, office hours or 748-1629 Duncan.

WATERFRONT HOME WITHIN 5-MILE CIRCLE
View a little bit of history and bask in the sun on your own safe and secluded beach. Enjoy the wonder of wood featured throughout this home. Three bedrooms plus a den and a family room with that informal appeal. All the major living areas have views on the two living levels. This exclusive View Royal listing is priced at $89,000. Take the time to explore this further.
386-2111 JEANNE LUCAS 477-1342
NEIL RAWNSLEY 595-1507
MONTREAL TRUST CO.

WATERFRONT MAPLE BAY
Beautiful waterfront property comprised of two lots totalling 2.85 acres approximately 264' of waterfront and 1116 square foot, 4-bedroom panabode cottage. Large boathouse. Price $127,000. Vendor will consider selling lot with cottage and boathouse separately for $75,000 (MLS 8829). For further information contact.
W. E. (WIL) WILSON
384-9335, 477-4328
david burr ltd.
655 FORT ST. 384-9335

WHIFFEN SPIT SUBDIVISION SOOKE
5 WATERFRONT LOTS
Nos. 60 to 64 inclusive with 93' to 104' waterfront of approximately 1 acre each. Located on Dufour and Possession Point Roads, adjacent and south of Whiffen Spit Road. Paved roads, hydro, city water and telephone available. Diversified Holdings Ltd. 388-9181 8:30 to 4:30 weekdays or Bud Forbes 477-8549 2 to 8 p.m. daily. Res. 652-2950.

WATERFRONT LOT
104x284, PIERS ISLAND, only 10 minute boat ride from Swartz Bay. One of the few lots with sandy beach, price includes parking lot at 2022 Dolphin Road near B.C. Ferry terminal. A terrific buy at $25,000.
385-7721 BILL WEISS 598-8443
GARDNER REALTY LTD.

WATERFRONT — $16,900
Beachcombers dream. Sleep to the lullaby of swishing surf and singing frogs. Privacy, clean beach. Fine fishing, spring water. Insulated cabin. Details thru: LYNTTTE DELAHUNT at 598-3321
JACK MEARS OAK BAY REALTY LTD.

10.8 ACRES
1100 feet ocean front on Saanich inlet. Water access only. Full price $79,500.00 Terms available. This is a fantastic secluded waterfront estate with beautiful trees and view. Call A. Klenman 382-7276 for details. Town and Country Realty Ltd.

NANOOSE BAY WATERFRONT
Approximately ⅔ acre, southern exposure, 130' water frontage, clam and oyster area, water, power, and black top to the lot line, cleared and ready to build. Full price $38,500. Phone Port Alberni, 723-7748 after 5 p.m.

FISHERMAN'S PARADISE
Lovely large 1500 sq. ft. home and waterfront property with private dock in Nanaimo Harbour on Protection Island, quiet peaceful surroundings. Asking $67,500, or best offer. Call owner, 753-5548.

WATERFRONT AND SEMI-WATERFRONT lots from ¼ acre to 3 acres. Sandy beaches. Water, hydro and telephone. 10 miles north of Courtenay turn right at Stardust Theatre.

CENTRAL SAANICH. SOUTH-east exposure. 3-yr.-old Executive, 1,800 sq. ft. 2 bedrooms and den, ¾ acre. 94 ft. of waterfront. Top quality. Open weekends. $115,000. 6251 Lochside Dr. 652-3615.

7 ACRES UNCLEARED HIGH view property. Approximately 2200 ft. water frontage, situated on south side entrance, San Juan Harbour. Asking $35,000. Reply Victoria Press, Box 258.

TWO WATERFRONT LOTS ON West side of Shawnigan Lake, approx. 80x300 each, septic fields and rough roads in, by owner, 388-7891 between 9 and 5.

WANTED — LAKE FRONTAGE on Cowichan Lake, 478-8214.

256 WATERFRONT PROPERTIES

600' Waterfront! Total Seclusion!
This superb VICTORIA property is situated on a peninsula of almost an acre of totally secluded and beautifully maintained grounds, interlaced with well planned walks to take advantage of the 600' waterfront. Docking facilities for deep drafted boats. Fish from your own beach. Plus an immaculate 4-bedroom home with magnificent views from the excellent kitchen, large formal dining room and the grand living room. Marble fireplace. Concealed lighting. A truly unique property.
RESIDENCE OFFICE
598-1420 TED WALFORD 477-1841
BLOCK BROS. REALTY LTD.

258 CONDOMINIUMS AND TOWNHOUSES

CANADA PERMANENT TRUST
ON DOUGLAS AT FORT

WINDSOR MANOR
DELUXE CONDOMINIUM APARTMENT HOMES
848 Esquimalt Road
Open 1:30-4:30 P.M.
Mon. - Sat.
Evenings by request
Excellent selection available with 12 different floor plans, larger than average living areas, coloured appliances, drapes, carpeting, sauna, swirl bath, billiards, hobby room, putting green, parking, etc. Compare the value offered with pricing from
One Bedroom — $24,500
Two Bedroom — $34,900
Immediate possession, low down payments with excellent financing available. Full details by calling HERB McDANNOLD 658-8844 or 382-9191 anytime.

VILLA PENTACO
CONCRETE CONDOMINIUM APARTMENTS
1235 Johnson St.
Open 1:4:30 p.m.
Mon.-Sat.
Live FREE
For 6 Months. A BONUS TO APRIL PURCHASERS
Evenings by Request
Visit the display suites now open in Victoria's lowest priced concrete condominium, offering convenient downtown location, appliances, carpeting, drapes, recreation and hobby areas, amenity garden, patio or balconies, parking, immediate possession. Good selection available with pricing from:
One-Bedroom — $29,000
Two-Bedroom — $33,000
C.M.H.C. Financing available. Full details by calling HERB McDANNOLD, Res. 658-8844 or DIANA MUSTERS Res. 383-3789 or 382-9191 ANYTIME
Canada Permanent

DALLAS ROAD SEAVIEW
1-bedroom condominium, includes large living-dining room combination, kitchen with stove, refrigerator and dishwasher. 4-pce. bathroom. Low monthly assessment charge, priced for quick sale, $38,500. Offers Invited. To view please call ROSS FLETCHER, 384-8001 or Res. 595-7155. The Royal Trust Company.

MELTON
REAL ESTATE (B.C.) LTD.
912 DOUGLAS STREET
386-7551

UNIQUE OAK BAY TOWNHOUSE
$49,900
½ Block to village, 2 bedrooms, wall-to-wall carpeting, dishwasher. All offers considered. One of four only. MLS. Buying or selling call H. Spencer Lee, 386-7551, 477-3593 or mobile J.L. 3-8660.

GOING!
GOING!
GONE!
The best buy in town in condominiums. Only 3 suites left. New and spacious. Close to all amenities. An Apt. home you will be proud to own. From $33,400.
OPEN HOUSE SAT. 2-4 P.M.
625 ADMIRALS RD.
MERYLE HAYS,
ROYAL TRUST CO.
384-8001 or Res. 477-8324

ECONOMY IS THE WORD
$31,500
3 bedrooms, living room, kitchen, 4-pce. bathroom, laundry off kitchen. Near Saxe Point park. Good location for schools, etc. Suit young family. Asking $31,500. Please call:
ROMA NICOLL, 477-0191
eves. 384-4827
Royal Trust
Real Estate Dept.
4082 Shelbourne St.

— OPEN HOUSE —
2 condominium units at 1122 Hilda, No. 401 and 403. Both are 2 bedroom, top floor, corner suites, balcony, elevator, controlled entrance, No. 401 has magnificent mountain views. Financing flexible, asking $36,000 and $35,500. Immediate possession possible.
386-3231 D. R. NELSON 478-1847
BLOCK BROS. REALTY LTD.

$24,900
Let me show you this lovely 1-bedroom suite in James Bay. This bright, sunny corner suite with a balcony, parking space and only $50 per month inc. maintenance, hydro, heat, phone and taxes. New MLS.
POLLY HIGGINS
386-2911 or 592-4111
Homefinders, Wall and Redekop

WATERFRONT CONDOMINIUM, 2 bedrooms 1½ baths, all modern conveniences including dishwasher, 22' patio. 386-3651 after 4. No agents.

258 CONDOMINIUMS AND TOWNHOUSES

Bayshore realty ltd.

1006 Fort St. 388-6424

Lord Selkirk

is proud to present

Estates

853 Selkirk Ave.

OPEN DAILY

(except Sunday)

1:30-5:00 P.M.

Come and view our Luxury Condominium Apartment homes designed for the discriminating buyer featuring
—2 bedroom suites
—some with dens
—deluxe u-shaped kitchens
—washer, dryer, fridge
—stove and dishwasher
—individual laundry rooms
—sauna and whirl pool
—recreation room
—controlled entrance
—covered parking
—brick exterior
—work shop
—paint shop

THIS HIGH QUALITY BUILDING IS REALISTICALLY PRICED FROM

$40,900-$46,900

View Lord Selkirk at YOUR OWN CONVENIENCE BY CALLING BAYSHORE REALTY LTD. ANYTIME AT 388-6424

UNIVERSITY PARK TERRACE

CONDOMINIUM APARTMENTS

1820 MACKENZIE AVE. (Corner of Gordon Head Rd.)

OPEN HOUSE EVERY DAY, INCLUDING SUNDAY

2:00 P.M. to 8:00 P.M.

Priced from $29,900 to $34,200 for one-bedroom units and $37,900 to $40,960 for two-bedroom units.

Units feature wall-to-wall carpeting in all rooms except bathroom, good sized living rooms with sliding glass doors leading to generous patios; dining room with chandelier. All units have fridge, stove and garburator. All 2-bedroom units feature own washer and dryer. Each floor has two laundry rooms for convenience of one-bedroom units. Common area includes 2 elevators, very spacious lobbies on each floor. Reading room, storage lockers on each floor plus extra storage in basement. Other features include underground parking (one stall per unit) plus surface parking, change rooms, showers, sauna bath, exercise room, recreation room, children's playroom, bicycle room and more.

Come visit us, we are sure you will be impressed.

REMEMBER—

OPEN HOUSE EVERY DAY INCLUDING SUNDAY 2:00 P.M. to 8:00 P.M.

For viewing anytime, phone our salesman — MR. C. M. (BUD) FORBES.

Office: 477-8549 Res.: 652-2950

BONUS REFUND

Due to interest saved on interim financing. If condominiums are sold before July 12, 1975. Diversified Holdings Ltd. will refund:
—$750 in cash for closing April 1 to May 1, 1975.
—$500 in cash for closing May 1 to June 1, 1975.
—$250 in cash for closing June 1 to July 1, 1975.
—No cash refund will be possible after July 1, 1975.

Cedarfair

1025 FAIRFIELD ROAD

A Distinctive Life Style

Offered in the Heart of Fairfield

Featuring:
—quality construction
—superior soundproofing
—ultra-spacious suites, some with fireplaces
—kitchens equipped with a full range of appliances including dishwasher
—underground parking garage with remote controlled steel door

PRICED FROM $49,000

Open Daily (Including Sunday) 1 p.m. to 5 p.m.

COURTESY TO ALL REALTORS

Another quality condominium built by Danzo and Franco Phone 386-8132 or 384-2944

P.R.B

P. R. BROWN AND SONS LTD.

KENSINGTON TERRACE

Lovely 2-bedroom suite with view. Like new and in spotless condition. Spacious lounge, billiard room, sauna, swirlpool, hobby room, and laundry room on the same floor, quality carpeting and kitchen cabinets. A buy at $33,900.
385-3435 J. EVANS 477-4452

—P.R.B.—

PARKSIDE PLACE

2-storey townhouse with living room dining room, kitchen, and laundry on the main and 3-bedrooms upstairs. One 4-pce. bathroom and one 2-pce. Enclosed private patio. Offers wanted on the asking price of $32,750.
385-3435 J. EVANS 477-4452

—P. R. BROWN AND SONS LTD.

OAK BAY MARINA

$48,900

2-bedrm., ground-level condeminium on bus route, and within easy walking distance to stores. Partial water views, quality w-w carpeting and appliances, (including dishwasher!). To view call:

BILL KNOWLES

385-7761 24 hrs.

D. F. HANLEY AGENCIES LTD.

REDUCED

3-bedroom Townhouse condominium, private entrance, patio, close to all amenities. 385-6867.

258 CONDOMINIUMS AND TOWNHOUSES

JACK MEARS OAK BAY REALTY LTD.

"The Professional People" Coast to Coast Real Estate Service

2194 OAK BAY 598-3321
3618 SHELBOURNE 598-3344

SOMETHING DIFFERENT
SHOREWOOD HOUSE
562 RITHET STREET
OPEN DAILY 2:00 to 4:30 (EXCEPT SUNDAY)
Fireplaces, your own laundry, en suite, dishwasher, and extra large kitchens are just a few of the exciting extras contained in this very attractive building of 19 2-bedroom condominium apartments. One three bedroom, two bathrooms of course, and only a few steps from fabulous Dallas Road waterfront. Starting from $42,000. Call 598-3321 or 598-3344 any sales person.

SIDNEY BY THE SEA
Enjoy the quiet environment of this attractive, spacious, one-bedroom apartment, in Marina Park, with a Marina at your doorstep. Excellent terms, low taxes, $27,000. To view call: FRED MORGAN at 598-3321 anytime.

JAMES BAY SPECIAL
$33,000
Have you a pet? Or a youngster? Also enjoy peace and quiet? Here is an excellent two-bedroom main floor condominium complete with electric fireplace and sunny patio. Close to sea and shops. Financing can be arranged. Viewing through: LYNETTE DELAHUNT at 598-3321.

GOODWIN MANOR

1148 GOODWIN STREET NEAR OAK BAY MARINA, GOLF COURSE AND WINDSOR PARK.

OPEN HOUSE

Monday thru Saturday
2 P.M. - 4 P.M.
or by appointment

TWO-BEDROOM CONDOMINIUM SUITES priced from $49,900 to $61,135.

Reinforced concrete and steel construction — fireproof — auxiliary power plant — continuous clean ovens — ensuite washer and dryer. EXCLUSIVE WITH:

RITHET AGENCIES LTD. 714 FORT ST. VICTORIA, B.C.

TEL: 382-4251

We Are Sure! Best-Buy Condominiums!

— PRICE? $25,600 TO $27,450, MLS
— LOCATION? CONVENIENT-TO-EVERYTHING. CEDAR HILL-MT. TOLMIE AREA. 1680 POPLAR ST. COLONY PARK MANOR.
— FACILITIES? WORKSHOP, SWIMMING AND SWIRL POOLS, SAUNA, REC. ROOM, PLUS PARKING AND STORAGE.
— ONLY SEVEN, BIG, ONE-BEDROOM — PLUS DECK SUITES LEFT!
— OPEN HOUSE FRIDAYS AND SATURDAYS 2-5 P.M., OR CALL

WESTERHAM ESTATES LTD., 382-6151
EVENINGS, K. DICKSON 477-1683

$46,900
GORDON HEAD TOWNHOUSE
This 3-bedroom beauty has big living room with fireplace, dining room, 1½ baths, full basement with finished rec. room. Close to Raquet Club, shops and all levels of schools. For further information please call:
477-0191 JULIE MANNESS 479-8019
Royal Trust Real Estate Department
4082 Shelbourne Street

DALLAS ROAD SEAVIEW
900 sq. ft. condominium with large L.R. and one bedrm. Very exclusive building, no children or pets allowed. Absolutely spotlessly clean and ready to move into. Asking $37,500 and should sell quickly.
IRENE DALZIEL, 388-6231 or 477-6380
Island Pacific Realty

BEACH DRIVE
This 2 bedroom — 977 sq. ft. unit is located in one of Victoria's best operated condominiums — Low monthly assessment — reasonable taxes — Thermopane all around. First quality appliances — new dishwasher. Ground floor with seaview from patio. Offers invited on asking price of mid-forties — To view please call
386-2111 ALAN WESTGATE
656-3423
MONTREAL TRUST CO.

— CONDOMINIUMS! —

In THE HEART OF FAIRFIELD

Drive by 1145 Hilda St. off Cook
Spacious 2 bedroom, 1½ bathrooms units from $39,500 to $45,900
Completed soon.

GORDON HEAD UNIVERSITY AREA TOWNHOUSE
— $43,900 —
This 3 bdr. beauty has big L.R. with F.P., D.R. and big kitchens, 2 bathrooms and full basement. Big indoor swimming pool with saunas. Close to Racquet Club, shops and all levels of schools. To view quickly call: SHANE BEFURT, 477-9730 or 388-6231 anytime. Island Pacific Realty.

QUALITY TOWNHOUSE
3 bedrooms, 2 baths, fenced patio. One of just nine units close to Sears but quiet and secluded. Plenty of storage. New MLS. Top value at $43,900. Jack Kennish, 386-3585, 479-3061. Victoria Realty Ltd.

IMMEDIATE POSSESSION
6-year-old, 3-bedroom, one-level townhouse. Handy area near Woodwards. Fenced yard with patio. $37,500, with 1st mtge. of $14,400 at 9½%. Call owner, 478-5763 to view.

SPENCER CASTLE
Sacrifice sale on a new 2 bedroom unit. Must sell. All offers considered. 478-0033.

SPENCER CASTLE
2 bedroom unit in phase I. prime location, private sale, $65,500. 598-6057.

FOR SALE BY OWNER, ONE-bedroom condominium, pool and sauna, $27,500. Phone evenings, 477-5789.

FOR SALE — 2-BEDROOM suite in modern condominium. Phone 385-0149 for details.

258 CONDOMINIUMS AND TOWNHOUSES

SPENCER CASTLE

PHASE II

A Whole Different CONCEPT

THIS IS CONDOMINIUM LIVING AS YOU'VE NEVER IMAGINED POSSIBLE. COME AND SEE FOR YOURSELF.

Six-storey concrete structure. Highest quality suites, superb views, incredibly beautiful gardens. Exclusive use of the old Spencer Home for guest accommodation with full recreational facilities.

$65,500-$76,500
OPEN FOR VIEWING
11 A.M.-5 P.M. (DAILY)
2910 Cook, Victoria, B.C.
Phone 384-4013
Danzo-Franco Holdings Ltd.

Exclusively Listed With J. H. Whittome & Co. Ltd.
388-4271 479-1667

MELTON REAL ESTATE (B.C.) LTD. 912 DOUGLAS ST. 386-7551

"DREAM NO MORE"
"SEA VIEWS SPECTACULAR"
Luxury and privacy afford this Gordon Head contemporary custom designed home, built of the finest materials. Three bedrooms, den, recreation room, with fireplace, laundry room. Features — Dream kitchen, large master bedroom, gracious dining room, living room with fireplace, covered sunporch for summer barbeques. Polynesian bar — great fun. Beautiful property artistically landscaped. Be the first to view this rare property. For appointments — Mildred Stapells, 386-7551, 477-4860.

THE TALISMAN
929 Esquimalt Rd.
$35,500—$40,000
10½ Per Cent Financing
Open 1-5 P.M.
Low down if you qualify for monthly payments. These 2 bedroom homes cannot be duplicated at these realistic prices. Elevator serves level controlled front entrance and covered parkin garea. Enjoy views of city lights, harbour, sea and mountains.
Courtesy to Realtors
J. H. Whittome & Co. Ltd.
388-4271

MELTON REAL ESTATE (B.C.) LTD. 912 DOUGLAS ST. 386-7551

CITY TOWNHOUSE
Situated on Market Street and close to everything this immaculate 3-yr.-old, 3-bedroom townhouse is a corner unit and has 1200 sq. ft. including laundry room, 2 storage rooms, 1½ baths, patio and garden shed. All this for only $39,500. MLS 11406. Phone Harry Gray, 386-7551 or 652-1661 (24 hrs.).

BY OWNER
For Sale: 3-bedroom townhouse priced at $44,000. Down paymt $4,000 minimum. 1560 sq. feet, 240 sq. ft. storage, and hobby shop. Gold Medallion electric home electrically heated throughout at annual cost of approx. $100! Included are refrigerator, stove, washer and dryer. Situated in a complex of 24 homes, each home has a private patio entry from a well-kept ornamental garden; adjacent to schools, shopping mall, several bus routes, and a golf course "across the road"!!! All realistic offers will be given consideration, and funding by owner — or C to M. Phone 595-6437, to view at your convenience.

MELTON REAL ESTATE (B.C.) LTD. 912 DOUGLAS ST. 386-7551

CITY TOWNHOUSE
Situated on market street and close to everything this immaculate 3 yr. old, 3 bedroom townhouse is a corner unit and has 1200 sq. ft. including laundry room, 2 storage roms, 1½ baths patio and garden shed. All this for only $39,500. M.L.S. 11406. Phone Harry Gray, 386-7551 or 652-1661 (24 hrs.).

$42,900
Fantastic value! In Gordon Head. Approximately 3 years old, 1230 sq. feet with full basement, bath and a half. Absolutely the best townhouse value on the market today. Geared for family living with covered swimming pool, sauna and lots of green area that lets you enjoy it without having the bother of gardening. Act now! These townhouses are in great demand. Listed exclusively with JEANNIE DEWHURST, 384-8001 or 477-6040. The Royal Trust Co.

VIEW SUITE
CHECK AND COMPARE
Due to other interests owner is selling his deluxe corner suite Large living room and dining room. 2 bedrooms, 1½ baths. All appliances including dishwasher, sauna, swirlpool, hobby and billiard room, $38,800. Ask for DEL HOEGI, 386-7521 or 383-0516.
BOORMAN INVESTMENT CO., LTD.
1111 Government St.

WILLOW COURT
on Gorge Road. This spacious one-bedroom and en suite is on the top floor with a beautiful view of Gorge Park. Gorge Waterway and the Olympics. This building has swirlpool, sauna, hobby room, lounge and lots of parking, fridge, stove and dishwasher included at $41,000.
ETHEL WALLACE 382-5998
LEN TAYLOR 382-9485
THE ROYAL TRUST CO. 384-8001

TOWNHOUSE
"CHILDREN WANTED"
"SHANGRILA" 840 Craigflower
3 bedrooms, large LR, DR, 2 bathrooms, all appliances including washer-dryer. 4 years old. Low maintenance. Price $34,900. Quick possession. M.L.S. LOCK BOX VACANT. CONNIE REYNOLDS OR BRUCE McILROY. 384-8001. The Royal Trust Co.

ESQUIMALT
$34,900
Has to be a reasonable price for this 3 bdrm., 2 level ground floor condominium. 1½ baths, W-W throughout, stove, fridge, washer and dryer. Act quickly on this one! BOB KOHLRUSS, 388-6231 or 598-7689.

OWNER LEAVING CITY. WILL sacrifice for original purchase price last July, elegantly appointed exceptionally spacious 2-bedroom apartment. Top floor of new low-rise building with all leisure amenities. Southern exposure, treed prospect. High Quadra area. 388-6780.

SEVEN MONTHS OLD
Deluxe 2 bedroom condominium, sunny top floor corner suite, wood panelling, drapes, wall to wall, dishwasher. Sauna, swirl, billiard, hobby room, lounge, owner transferred. 382-5069 after 5 p.m. Private sale.

IMMACULATE
Two years young, prestige condominium. Quiet, 2 bedrooms, with long long list of luxurious extras. $40,000. To view call 477-2656 or 384-7825.

258 CONDOMINIUMS AND TOWNHOUSES

GORDON HEAD TOWNHOUSE
No. 23-4051 Shelbourne
1 - 4 p.m. Saturday
Three bedrooms, two 3-pce. bathrooms in this beautifully conditioned Townhouse close to K-Mart suburban centre and Lambrick Park playground.

Protective entrance to ground floor —large family room, 3rd bedroom, 3-pce. bathroom and utility room. Spacious main floor living area, living room and fireplace, dinette, large family kitchen, 2 bedrooms and 3-pce. bathroom. Your own garden area and 2-car parking.

Centrally located in Gordon Head on bus line. ONLY $19 MONTHLY MAINTENANCE. Priced at $45,000. Financing available.

GEORGE THORNELOE
in attendance 477-2771
CANADA TRUST

J. D. BOSDET LTD.
120-727 JOHNSON 386-3128

CONDOMINIUM
$39,900
Are you looking for 1225 sq. ft. of luxurous living? Would you like a suite which includes the dishwasher, garburator, stove and fridge, 2 bathrooms, 2 bedrooms, and quality throughout? Does the idea of living in the University area appeal to you? Then why not call us today and view this suite with us. M.L.S.
Alice Moore, 592-4529 or Ed Kraft, 652-3676

PARKSIDE PLACE
This is an ideal area for children. Large playground and swimming pool. Close to schools, shopping and bus. 3 bedroom townhouse, 1½ baths, 1160 sq. ft. Wall-to-wall carpeting. This unit has many extras. See it on the inside and compare. Asking $35,900. Good financing. To view call
DAVE GIBSON
388-9172 or 388-5647
FARMERS AND MERCHANTS TRUST CO. LTD.
731 Fort St.

Lakeview Gardens
Nelthorpe Pl.
$45,900
A quality built 3 bedroom, 2 bath Townhouse in a sought after location. Big living room with double doors to secluded patio. Dining room, utility, next to sunny bright kitchen. Plenty of storage. Carport and extra car parking. Just listed and won't last long. Exclusive with JIM RANSON of Westgate Realty.
388-9941 479-5910

Extra Large Exquisite Taste
Enjoy the spacious 1,370 sq. ft. of this two bedroom—one with a 4-pce. en suite, living room 17x15'10 —dining room 15x9'6, decorated in good taste. On second floor with western view over the Spencer Castle gardens. Price of $68,500 includes glass curtains, stove, fridge, dishwasher, washer and dryer, and a beautiful chandelier.
477-1841 RON KERFOOT 652-2594
BLOCK BROS. REALTY LTD.

2nd-HAND CONDO
Nearly new with appliances, ideally situated on Craigflower Dr. With ample parking and near all public facilities. 1200 sq. ft. living area with WW carpet. 3 bedrooms and private entrance. Price $36,000.
ROB FUKUSHIMA
386-3231 479-3408
BOB KERSHAW 385-3231
BLOCK BROS. REALTY LTD.

263 GARAGES FOR SALE, RENT OR WANTED

CRAFTSMAN NEEDS WORKshop space to rent. Call 388-7775.

265 HOUSES WANTED TO BUY

RIM ROBERTS INVESTMENTS & MANAGEMENT LTD.
702-1175 DOUGLAS 388-6691

WANTED — a superior retirement house. Must have two bedrooms and basement. Oak Bay location preferred, but any other good area considered. Flexible possession date. Price about $95,000.00. Please call
HAROLD GROOS 388-6691

LISTINGS WANTED
Are you ready to move to something smaller or perhaps bigger and better? Give us a call as we are looking for your 2 or 3 bedroom full-basement home. We have buyers just waiting for the home of their dreams!
386-6796 DAVE TAYLOR 384-2718
WESTMONT REALTY LTD.
386-6796

ATTENTION BROADMEAD RESIDENTS!
Sold! 3 lovely homes this past weekend in beautiful Broadmead! Now I must find others for anxious, sincere and qualified buyers. If there is any possibility you may be selling, either immediately or in the near future, I would welcome the opportunity to meet you and view your home, in confidence, of course. Please give me a call JEANNIE DEWHURST The Realtor who believes in Broadmead! The Royal Trust Co. 384-8001 or Res. 477-6040.

WANTED—OLD WOOD
panelling, beamed ceilings, fireplaces and stained glass. Out of town purchaser with substantial amount of cash is anxious to find a home with all or some of these features Preferably built around turn of the century but will look at any older home, suitable for restoration. With or without acreage anywhere within commuting distance of Victoria. Please phone:
MARILYN MOORE
386-2911 or 478-2482
Homefinders, Wall and Redekop

Who Can Sell Your House For You?
THE ACTIONMAN CAN
R. G. (Bob) KOHLRUSS
RES: 598-7689 or 388-6231 Island Pacific Realty

Wanted, Please
Within bounds of Tattersal-Union-Epsom-Glenora-Astoria, etc. An older two bedroom home with full basement, on large level lot. The purchaser is qualified to buy up to $50,000. JOHN RUSSELL 592-3248 or 477-0141 anytime.

Canada Permanent

BUYERS ARE CRYING
For a nice, clean home with 3 or more bedrooms in almost any choice area. WILLING TO GO
UP TO $95,000
Call GLENN NICHOLLS or GERRY FINNIGAN, 388-6231. Island Pacific Realty Ltd.

WANTED: HOUSE UP TO $35,000 cash. Condition not important No agents. 383-7712 or 383-0272.

265 HOUSES WANTED TO BUY

RETIRED SCHOOL TEACHER
URGENTLY needs two or three bedroom home. No basement and a few steps. A good fence to keep dogs in yard would help. ALL CASH UP TO $55,000. URGENT. CALL ANYTIME, IRENE DALZIEL 388-6231 or 477-6380, Island Pacific Realty.

WANTED—URGENT
SOUTH OAK BAY
Genuine clients requiring smaller 2 bedroom home with good sized yard—and character! $45,000-$60,000. If you can assist please call
HAZEL RAVENHILL
386-2111 598-1381
MONTREAL TRUST CO.

URGENTLY REQUIRED
2-bedroom home on small lot has to be close in.
4-bedroom executive home in prestige area up to $90,000.
Please phone FREDDY STARKE 388-6231 or 479-3866.
Island Pacific Realty

MUST BE SMALL
Retired gentleman from Regina urgently requires one or two bedroom home with a small putter around garden. Any nice area and ALL cash up to $45,000. IRENE DALZIEL 477-6380 or 388-6231, Island Pacific Realty.

CIRCA 1910
Was your house built in 1910 or before? I have sincere buyer for Edwardian era home with restoration potential. Please call Brian Martin at 595-5171. Agent calls welcome. The Canada Trust Co.

CASH CLIENTS
Will pay all cash or cash to mortgage for your 2 or 3-bedroom home with basement if possible. Call Victor Wong, 385-2458 or 479-6569, Byron Price and Assoc. Ltd.

RETIRED COUPLE
From Manitoba and looking for a two or three full basement home up to $50,000 cash. URGENT. BEN GREIG, 388-6231 or 598-3105. Island Pacific Realty.

WANTED FOR OUT OF TOWN buyer. House on 2 Acres or more. 3 bdrms. Large LR, must have Fireplace. Basement not necessary, all cash to $70,000.
WILF DAVIES, 656-5002 or 388-6231
Island Pacific Realty

YOUNG COUPLE
Requires 3-bedroom home in good area close to schools. Not too old. Cash up to $55,000 — Please call Ole Knudsen, 388-6231 or 598-2461 ev. Island Pacific Rlty.

PRIVATE, WANT OLDER HOME, will pay cash, condition not essential, 479-2209.

268 LISTINGS WANTED

HAVE I CALLED YOU?
I urgently need:
1. COLWOOD, Retirement home.
2 bedroom, basement, and 3 or 4 bedroom homes.
2. ESQUIMALT
3 or 4 bedroom with double carport or garage.
3. REVENUE
8-12 and 20-25 Suite Apartment Blocks.
4. PRICE RANGE $60,000
Older home with basement, good area.
5. VIEW, ACREAGE
Must have southern exposure. Have I called you? If not, call me, SPENCER LEE, 477-3593 or 386-7551. Mobile JL3-8660. Melton Real Estate (B.C.) Ltd.

SHAWNIGAN REALTY LTD.
Shawnigan Lake 743-5311
LIST YOUR PROPERTY WITH SHAWNIGAN LAKE
Call Collect
743-5311 John Ettema 743-2607

IT COSTS NOTHING
To talk to me first if you're thinking of selling your home or property. Let me show you how you can be sure of getting the top possible price, no obligation, call:
386-3231 477-8274
MR. J. CHALK, F.R.I., R.I. (B.C.)
BLOCK BROS. REALTY LTD.

270 EXCHANGE REAL ESTATE

This Victoria motel owner will exchange for your residence. 14 units well established and your opportunity to get into this lucrative business. If you would like to exchange your house for a most excellent motel call today. L. E. KIRK. Mayfair Realty. 386-2955 or 656-1295.

RETIRING IN ENGLAND?
New detached bungalow in Bude, Cornwall. Central Heating, fitted carpets. Garage. One mile from sandy beach. Freehold. Value 10,500 pounds. Owner wishes to swap for like-value in Victoria. Reply to Victoria Press, Box 273.

WILL TRADE EQUITY IN 10 unit furnished apartment in Kimberley, B.C. for 3 bedroom house suitable for retirement in Victoria or Vicinity. Price range $60,000. Interested parties write to 506-27th Avenue South, Cranbrook, B.C. Phone 426-2365.

271 LOTS FOR SALE

BUILDING SITE WITH A FUTURE
2 acres, Cedar Hill-Brodick Cresc. area. High location, close in, frontage on 2 roads. Not sub-dividable now but likely in near future. Asking $60,000. JOE RICKARD 385-8771 (anytime).
Brown Bros. on Blanshard

SAANICH
Vacant well treed lot. Lot percs. Beautiful setting. $19,900.
386-6796 DAVE TAYLOR 384-2718
WESTMONT REALTY LTD.
386-6796

SEAVIEW
High setting overlooking Sooke Basin. This .6 acre Manzer Rd. lot offered at $16,000. MLS. Some trees, some rock, ideal home site. For details, Herb McDannold, 658-8844, 382-9191.

Canada Permanent

LOTS FOR SALE
1. View Royal 50x120 lot with existing garage, only $16,500.
2. 1.75 acres in North Saanich all ready for building. MLS, call ADELLA ZARFT, 478-9607, or HAZEL CAMPBELL 382-7051, or LANSDOWNE PROPERTIES LTD. 592-2431

REWARD
For anyone owning private property or lot suitable for siting a mobile home, I will arrange for septic, water and electric. O.A. Reward yourself to an extra income of $50 to $100 per month. Write Robin Hood Sales, P.O. Box 4102, Victoria, B.C.

SHAWNIGAN BEACH ESTATES
Lot No. 116 for sale by owner, three-fifths of an acre, big trees, southern exposure, hill and lake views, water and electricity, free membership in Shawnigan Lake Country Club through September 1976. Priced for quick sale at $12,500. Call 477-8515 between 4-7 p.m.

.5 ACRE LOTS
Two nicely treed seaview lots on city water. Approx. sizes 110'x210'. Located on Bexley Rd. just off Amity Drive. $23,000 each.
IAN BOORMAN 386-7521
BOORMAN INVESTMENT CO., LTD.
1111 Government St.

TWO LOTS
Level, no rock, among newer homes, single family or duplex, 10,949 and 15,490 sq. ft. Asking $20,000 and $22,900 FRANK BOUSFIELD, 386-2955 or 382-4968, Mayfair Realty.

SEA VIEW LOT
MILL BAY — Serviced lot app. 90x145 with wide views of Mill Bay to Deep Cove and Pat Bay, etc. $15,500.
S. W. ANDERSON LTD., 384-9328
RES., 595-1060

METCHOSIN
2 acres with high homesite. Lots of fresh air and seclusion. Asking $21,900.
BEN GREIG, 388-6231 or 598-3105.
ISLAND PACIFIC RLTY.

SHAWNIGAN LAKE. .99 OF AN acre, with lake view, asking price $14,500. 385-4800.

271 LOTS FOR SALE

LOTS OF LOTS IN SAANICHTON AREA
Level lots, some with trees, all services underground. All have country views, range in size from 8450 sq. ft. to 9950 sq. ft., in price from $19,500 to $22,500. For further information please call: Ed Kraft — 652-3676, or Ernie Seronik — 478-8696. Office; 386-3128. MLS 11527.

TREES, TREES NEW LISTING
Located in North Saanich, Cypress and West Saanich Road, a nicely treed 10-acre parcel. This property offers 2 acres of meadow, road access to a beautiful building site, yet only 30 minutes to downtown Victoria. Properties of this size are becoming increasingly hard to find, so act quickly and make an offer on the asking price of $77,500. MLS. Call:
Alice Moore — 592-4529, or Ed Kraft — 652-3676.

J. D. BOSDET LTD.
120-727 Johnson St.
386-3128

LOTS
Ready for Building
SEAVIEW — Irving Road — almost 7000 sq. ft. Fantastic views in a superior area. $27,800 (terms).
COUNTRY — Wilkinson Road — average 50.5x150. Corner lot. $20,900 (terms).
IN TOWN — Darwin Road — Lot 50x141. Backing on to Play Park. $22,500 (terms).
RESORT — Savary Is. — good investment, $2,700 (terms).
LAKEFRONT — Shawnigan Lake — West Road. One-acre lots — two available — front on Shawnigan Lake. $24,000 (terms).
BILL WESTCOTT, GEORGE HESS 385-7761
477-5402 Res. 24 hrs. 477-4467 Res.
D. F. HANLEY AGENCIES LTD.

RICHMOND RD.
CAMOSUN COLLEGE AREA
A pleasant lot in a prime area —this lot has been conditionally approved for subdivision on completion of specific engineering requirements, at an estimated cost of $6,400. This work to be the responsibility of the purchaser.
Asking price — $14,000 open to offers:
For details please call
386-2111 A. D. WHEELER 477-4789
MONTREAL TRUST CO.

EXPERIMENTAL FARM
After viewing the half-acre lots over $30,000 be sure to phone me about a one acre lot that has 132 ft. frontage, percs, on water, nicely treed, sloping, with beautiful sea views. Quiet seclusion.
BILL RATCLIFFE
656-1154 656-4517
Gordon Hulme Ltd.

Waterview Lot!
Level, secluded treed lot on Rankin Rd. Close to all amenities. Will sell or trade. Only $25,000. Call GERRY MARTIN, 595-7461 or 477-0141.

Canada Permanent

5½ ACRES
LOCATED ON THE CORDOVA BAY RIDGE
2 BEAUTIFUL ADJACENTS LOTS 2¾ AC. EACH
Total approx. 5½ ac. Exceptional property, tall cedars and firs, quiet park-like setting, minutes from downtown Victoria. Excellent financing is offered (MLS), for details.
386-2111 D. BECKNER 477-4994
MONTREAL TRUST CO.

VIEW LOT
High sloping lot on Revelstoke off Doncaster facing S.W. with views of south end of Island to Race Rocks. The last lot in this attractive location which has full services including underground wiring. Price $32,000.
479-1667 WILFRED DAVIS 658-8894
J. H. Whittome and Co. Ltd.
Royal Oak Branch

SEAVIEW GORDON HEAD
Beautiful, landscaped, one-of-a-kind lot situated at end of quiet cul-de-sac. Large 91x133 ft. on sewer. Priced to sell at $38,500.00.
385-7721 Dale Briggs 592-3978
GARDNER REALTY LTD.

SHAWNIGAN VILLAGE
$12,500
85'x103' residential lot in recent subdivision. Piped water. MLS No. 11424 Call:
CURT SHUBROOK
386-2911 382-6961
Homefinders, Wall and Redekop

EXCELLENT SEA VIEW AND secluded building site on this rocky well treed 2 acres, lot 7, Mary Hill subdivision, near Weirs Beach and Pearson College, $29,500 firm, 478-2563.

BY OWNER IN METCHOSIN, 2-acre treed lot with scenic view and excellent building site. Fully serviced. Asking $29,500. 478-8046 after 4:30 p.m.

LARGE LOTS AVAILABLE IN new subdivision in Saanichton. Trees, water and country views. All services. Prices from $19,500. Unicon Homes Ltd., 386-0130.

WHY SETTLE FOR A SMALL lot? Beautiful partially treed properties 2 to 3 acrees, from $19,500. Mountain views. Sooke area. 642-5508.

GORDON HEAD
Just one lot left. Large well treed and fully serviced. Choice area. $29,000. Contact owner, 477-6641.

CROFTON 50X100 COMMERCIAL lot, seaview, on sewer. Adjoining antique store. 1½ blocks to ferry. Sacrifice $7,500. 388-9153.

BY OWNER, .64 ACRE ON SHAWnigan Lake Rd. Asking $10,900. 478-9889

½ ACRE, SOOKE, NICE AREA. All services. 479-6115

BUILDING LOT, SHAWNIGAN Lake. 85x100, $10,500 firm. 478-2393.

273 PROPERTY FOR SALE

LAND FOR SALE
5 Acres Sell or Lease. Cordova Bay Ridge, all cleared. Good holding property or gentleman's farm. Trades accepted.
477-9514 ROBERT GEDDES
PRINCIPAL PROPERTIES LTD.
4088 Shelbourne St.
Victoria, B.C.

TREMENDOUS
For investment, recreation, retirement. Combat inflation, buy now. Let us show you how, why, and a choice of several locations.
Waterfront $32,900
1 acre seaview $13,900
½ acre close to beach, $12,500
Please phone Island Sea Estates Ltd. 384-8088 or 386-7415.

PRIME SAANICH CONdominium Site. 1.14 acres with building permit. Approved for 48 suites, averaging 1,000 sq. ft. 4-storey frame on underground parking. Terms to approved purchaser. Project ready to start today. Firm price of $341,900 388-6275, Pager Number 351. 8:30 a.m.-10 p.m.

2 UNSPOILED ACRES, OVERlooking Kemp Lake. Close to shopping centre, golfing, fresh and salt water recreation, yet so secluded. Exchange for property of equal value, closer to city, or sell, $25,000. Phone 385-3266.

MAKE AN OFFER
on this 2½ acre treed property in Metchosin. Asking $26,900. M.L.
479-1667 KATHY ATKINS 479-5427
J. H. Whittome and Co. Ltd.,
Royal Oak Branch

MUST SELL 50X135' HOLDING property in beautiful country setting. $7500 or best offer. 386-7494 after 5 p.m.

2 ACRES OFF OTTER POINT Rd. Close to town. Ideal spot for building. Very quiet, creek at bottom. 642-3688.

FORT ST. CORNER, $165,000. NO agents. 592-2217.

274 PROPERTY WANTED

RESIDENTIAL AND COMMERcial property for building and developing required immediately. Unicon Homes Ltd. 386-0130.

CASH
Construction, 386-6191.
For lots or acreage, phone Kasapi

274 PROPERTY WANTED

WE ARE BUYING
Any and all lands with immediate development potential. We will buy land in its raw state partially developed or developed if it has the potential for residential, rural or acreage-sized lots. Please call Rick Hawkes, Douglas Hawkes Ltd., 384-7128 or 384-8014.

LOT WANTED
In the Colwood-Metchosin area if possible, but will consider others. 70'x100 ft. minimum. Will look at up to 2 acres, and up to $24,000. Please call my agent PETER BORDON at Lansdowne Properties 592-2431.

WANTED, 10,000 SQ. FT. AND up. Zoned apt. or will rezone, any area. Quick decision. LOU BLOOMFIELD, 386-2955 or 595-8295 MAYFAIR REALTY.

WANTED LOT SUITABLE FOR siting Mobile Home. Smith, days 381-5245, evenings and weekends, 743-5987.

WANTED LOT, SUITABLE FOR siting Mobile Home. Smith, days 387-5245, evenings and weekends, 743-5987.

GOOD BUILDING SITE, CLOSE in. Under $25,000. 384-6328 after 5:30.

YOUNG COUPLE NEED BUILDing lot on sewer, under $20,000. Can you Help. 592-3014, 592-3144.

WATERFRONT OR SEA VIEW lot or lot and house. No agents. 478-1685.

280 ACREAGE FOR SALE AND WANTED

SALTSPRING ACREAGE

10 ACRES—At the end of Sky Valley Road (off Fulford Ganges Rd.) Prime view property fully treed offering privacy and excellent exposures, terraced land with easy access to many building sites. M.L.S. 10493. $45,000.00.

13.20 ACRES—Corner of Blackburn Rd. and Fulford Ganges Rd. A superb holding property with unlimited possibilities almost 2000 ft. road frontage on two roads, sweeping seaviews, excellent timber, adjacent to municipal water. One of the finest properties on the island. Fantastic terms with a down of $10,000.00. The vendor will carry the balance at 10 per cent. M.L.S. 11185. $47,900.00.

23.27 ACRES—On Fulford Ganges Rd. at the corner of Garner Rd. A large parcel at a bargain price. Power at boundary views. Building sites. 8 acres cleared, balance in valuable timber and shrubs. With $10,000.00 down vendor will carry balance at current rates. M.L.S. 11235. $50,000.00.

ALL THREE PROPERTIES ARE WITHIN FIVE MINUTES OF ONE ANOTHER. SEE ALL THREE, PICK YOUR FAVORITE AND CALL J. PETER DUECK, TOWN & COUNTRY REALTY LTD. 382-7276.

VANCOUVER ISLAND PROPERTIES FOR SALE
Block 180, Lake Cowichan, 156 acres. Approx. 3300' lake frontage, subdividable, $250,000.

Lot 268, Barclay Dist. 40 acres. Approx. 2 million F.B.M. timber, $60,000.

S½ of, NE ¼ of Sec 7, Renfrew, 80 acres. 1½ million F.B.M. timber, $100,000.

E ½ of Lot 36 Malahat, 80 acres, $50,000.

Lots 1 and 2 of Lot 87 Malahat Dist. 157 acres, $75,000.

Lot 17 Renfrew Dist. 154 acres, 2880 Ft. Waterfront. Subdividable, $235,000.

Lot 37 Nanoose Dist. 160 acres, under subdivision 29 lots at 5 acres, $350,000.

Lots 93, 96, 158, South 20 chains Lot 7, $845,000.

Malahat Dist. 676 acres all one block sale at $1,250 per acre, otherwise seperate sale at $1,500 per acre.

Phone 748-1531, 9-4 p.m.
For further information and appraisals.

2 ACRES MUST SELL
This wooded wonderland with its 275' road frontage, is a perfect setting for your country home! Close to Sooke Village and golf course — partially cleared — on hydro and with a good well. Offers invited on $23,900. Phone today! MLS No. 8877.
BARBARA RAWLINGS
386-2911 (anytime) 383-5435
Homefinders, Wall and Redekop

Ideal Mini Farm
Located on a quiet side road, just out of Sooke Village, 5¼ acres of agricultural land awaits your development plans. Evergreens for seclusion, creek at back of property. Asking $39,000. MLS 11347. JACK COOKE, 477-4842 or 477-0141.

Canada Permanent

10 ACRES
Build your own home with seaview on this lovely mixture of trees and rocks. Call
598-5166 BEN PARENT 385-2861

80 ACRES
Mostly sea-view, treed, rocks, with ½ mile of road frontage, good financing. Call
598-5166 BEN PARENT 385-2861
NEWSTEAD REALTY LTD.

PEACE OF MIND
The wind through the pines—the tang of the sea—is yours for the asking. Almost 3 acres of rolling land in Mill Bay. A wise investment now—security for the future. Please call to find out more on this exclusive.
477-0191 KNUD SCHWER 478-8203
Royal Trust
Real Estate Department
4082 Shelbourne Steet

BY OWNER, $5000 PER ACRE, 5 mile circle, on water main.
18.4 acres
9.56 acres
12.75 acres
Sunny slopes, lovely views, woods, rocks. Perfect for hideaway homes or holding property. Subdivision requires access through adjacent property. 478-2273.

SOOKE ROAD
Just past Kangaroo Rd.
6.6 ACRES
Price reduced to $29,500 — 435 ft. frontage on the highway — signs on the property. Government road up one side — lots of trees. JOHN MORRY, 384-8001 or 592-9770.

KEMP LAKE RD.
2.07 ac. level, treed, water and hydro at property. Listed at $25,000. Offers invited. (MLS) LOU BLOOMFIELD, 386-2955 or 595-8295. Mayfair Rlty.

SALT SPRING ISLAND Acreage for grazing land. Building not necessary, any amount up to $150,000 to $225,000. WILF DAVIES, 656-5002 or 388-6231. Island Pacific Realty.

280 ACREAGE FOR SALE AND WANTED

ACREAGE WANTED
We have had a great number of prospective buyers interested in small parcels, 1 to 5 acres, in the Metchosin or Saanich Peninsula areas. If you have considered selling one or more of such parcels, we would be more than pleased to discuss price with you. Call us anytime.
Ernie Seronik — 478-8696 or Ed Kraft — 652-3676.

J. D. BOSDET LTD.
386-3128

5½-WOODED ACRES, RENFREW Road, Koksilah River area, $22,500, 385-0968 after 5 weekdays.

285 UP-ISLAND PROPERTIES

A new house with a gorgeous view, southern exposure, 1180 sq. ft., 2-bedroom. Full basement for further development. It overlooks Nanoose Bay, $48,500.

An excellent Hobby Farm with 13 acres. A good 2-bedroom house, barn and 3-bay garage. 5 acres of this property are completely fenced for the horse lovers. Located 5 miles from Parksville in the Errington area — $57,500.

Qualicum condominiums for carefree living. They feature a beautiful view, double carport, sun and shade sundecks, pressurized siding, double soundproofing and many other pluses — $65,000.

A beautifully designed and intriguing home consisting of 3 bedrooms and 2 bathrooms situated at Columbia Beach. Completely fenced for privacy. Just a step to the ocean, $79,500.

A fully furnished cottage with southern exposure, nice view, situated at Beachcomber. $29,900.

For these and other properties in the area please call Casey Watson — 752-9417.

BLOCK BROS. REALTY LTD.
PARKSVILLE, B.C.
248-6115

DUNCAN AREA
Mountain View Crescent in the Duncan area, a lovely two bedroom home with large living room, dining area and cabinet kitchen plus bath. Finished basement with recreation room, utility and work room. Beautiful landscaped grounds, fruit trees, shrubs, etc. garage plus closed in 2 car carport, large driveway and a view all for the low price of $41,900. (A591). Call Mickey.

2 acres and large roomy post and beam 3-bedroom home in a secluded area. Low fifties. (B607). Call Mickey.

2 acres and near new home in Cobble Hill area. Spacious and inviting 2 large bedrooms, living room, fireplace, separate dining room, family sized kitchen and a large family room. Community water, barn, greenhouse, fruit trees, etc. This you must see (B601). Plus other acreage and homes. On above ads please call Mickey Evoy at 746-6177 or 743-2669 evenings for appointment to view.
Nanaimo Realty (Duncan) Ltd.
Duncan Financial Centre
Duncan, B.C. 746-6177

FULL ACRE TREED LAND PRIVACY RETIREMENT SECURITY INVESTMENT!
Good clear title land, rich soil and the bounteous sea a few short paces away. A well built dock for your convenience and privacy on Mudge Island, just 30 minutes south of Nanaimo. Only $720 down and $65 per month buys an acre or more with the whispering pines and the tang of the sea. Full price $7,200 with interest at 9½%. For information phone or write Glen Galloway personally at Nanaimo Realty Co. Ltd., Box 518, Nanaimo, B.C., at 754-2311 or evenings 758-5537.

NANAIMO WATERFRONT

Unique family home in Morningside, Nanaimo. 4 bedrooms, two baths, two fireplaces, deck and outside living area. Workshops, garden, Raku Kiln. Safe swimming at your doorstep. Boating, fishing, clams and oysters in abundance. All facilities, on bus route. Clear title. Call owner (collect) 758-6984.

THOUGHT OF RETIRING IN DUNCAN? THEN HERE IS A MUST SEE
Located in a quiet area, within easy walking distance of all shopping. One-bedroom suite with new W-W carpet throughout. Large living room with in-line dining area. Galley kitchen and four-piece bathroom, drapes, stove and fridge — extra storage and sauna. Priced at only $21,000. For information phone 748-2397 or call at Suite 101, 380 Brae Road, Duncan.

SHAWNIGAN LAKE
1200 (approx) square foot summer cottage on E. Shawnigan Lake Road. View of Lake and access to beach. Two bedrooms, living room and kitchen combined has fireplace. Large enclosed porch. Lot is deep with creek at rear. Good potential with some work.
$25,000
W. E. (WIL) WILSON
477-4328 384-9335
david burr ltd.
655 FORT ST. 384-9335

MILL BAY
Seaview lovely home, 1-year-old, 4 bedrooms, fireplace, basement, large lot, $42,900. GRACE SMITH 748-8769.
BLOCK BROS. REALTY LTD. 746-4175.

COWICHAN BAY
3 year old, 1350 sq. ft., 4 large bedrooms, 1½ baths, living room, with fireplace, large dining room, den, rumpus room with fireplace, 2 car carport. Situated on ½ acre, full serviced lot, $60,000. Phone 746-6493.

HONEYMOON BAY
Two beautiful contiguous parcels of treed land approx. 500 feet from Cowichan Lake. (1) 1.55 acres $12,000. (2) 1.98 acres $17,000. M.L.S. Capital Region Agencies, 656-3951.

BY OWNER — 75 ACRES, $1500 an acre, secluded, approximately 15 cleared, stream, lots of water, not in ALR, can be subdivided. 8 miles southwest of Duncan, 1 hour from Victoria. 112-746-5861.

SHAWNIGAN LAKE
Recreation lot, Approx. .3 acre. Located on the West Road, near the lake. Asking $5,500. Leo Van Dyke, Victoria Realty Ltd. 386-3585.

EAGLE REALTY LTD.
Box 1060 Parksville, B.C.
Telephone 248-6191
743-2387

MILL BAY
½ acre treed lot for sale. Telegraph Road, $9,500. Please phone 746-7816 or 748-2843.

1440 FT RANCHER ON OVER 2 acres in subdivision, N Mill Bay. Must sell well below appraisal. 743-5102.

LARGE FURNISHED A-FRAME chalet. Forbidden Plateau, can see it this weekend and next. $18,000. 477-4955.

PARKSVILLE, 83X150' PARTIALly cleared view lot, water, hydro, paved road, near French Creek marina, $10,000. 386-8549 eves.

DASHWOOD REAL ESTATE (Qualicum) Ltd. 752-9266
Parksville—Qualicum Specialist

TWO 5 ACRE LOTS, NICE VIEW, Mill Bay. Half cash. 743-2074.

SHAWNIGAN BEACH ESTATES
Look under LOTS FOR SALE.

285 UP-ISLAND PROPERTIES

NOW AVAILABLE AT DOLPHIN BEACH ESTATES
18 residential lots, overlooking the Strait of Georgia. These new lots are situated in a picturesque wooded setting, close to a waterfront park area within 1 mile of the marina. Several of the lots have a commanding view of the water and mainland. All are serviced with power, water, telephone and paved streets. Priced from $8,500 to $15,000. Also three new waterfront lots, approximately ½-acre in size with 100 ft. frontage.
Full price, $27,500 each.
DOLPHIN AGENCIES LTD.
P.O Box 398, Parksville, B.C.
Phone 248-6156

CHOICE COMMERCIAL PROPERTY
Two of the best commercial lots in Crofton, right across the street from the Post Office and bank. On sewer and water. Priced right at $22,900. For further information call Sharon Davis at G. K. Schmidt Realty Ltd. — Duncan, 746-6135.

LOTS OF LOTS
At Shawnigan Lake — well-wooded recreational lots. Just right for your tent or trailer. Lake across the road. Get ready for summer fun. So affordable now at only $7,000 per lot
477-1841 JACK GRANT 477-8172
BLOCK BROS. REALTY LTD.

DUNCAN AREA
4-bedroom, 2,800 square foot home. Dead end street. ½ acre landscaped. 30 mature trees, swimming pool. 9¼ per cent mortgage. $65,000. 748-3055.

290 FARMS FOR SALE PROPERTIES

MINI FARM
If you have always wanted to raise your family in a quiet rural setting with space for a horse and animals, this is the property for you. 4 acres with some grazing land, treed area and rock out-cropping. 3 bedroom, older home has 1248 sq. ft. good ¾ basement and requires updating. Asking $73,000. See it today with MERYLE HAYS, 477-8324 or MARION HOPKINS 592-4351. The Royal Trust Co. 384-8001 anytime.

30½-ACRE FARM
Includes 2-bedroom home, other buildings, all cleared and fenced, $127,000. Try your trades. For further particulars call TED CHARTRES, 386-2955. Mayfair Realty

293 GULF ISLAND PROPERTIES

SALT SPRING WATERFRONT
Fine contemporary house, recentlp completed for owner set among large trees on hillside with 154 ft. of waterfront, path to secluded beach. Cedar house has large windows with magnificent views, high open beamed ceilings, free standing stone fireplace. 2000 sq. ft. of gracious flexible living. Two or three bedrooms, one designed as studio en suite, with separate entrance; master bedroom en suite with dressing room. Amenities include visiting waterbirds, seals and eagles and residennt oysters and clams. For further details please call:
386-2111 A. D. WHEELER 477-4789
537-5441 DALE NEILSON 537-5161
MONTREAL TRUST CO.

200 Ft. Waterfront Ruxton Island
$18,700—Terms
Never a chance like this again! A park-like point of land in sheltered bay. No bank—beautifully treed. Completely sheltered moorage in front of property. Shellfish galore. Good swimming plus privacy and seclusion. Property approximately 400 feet deep. Phone Harry Donald personally at 754-2311, c-o Nanaimo Realty Co. Ltd., Box 518, Nanaimo, B.C. or evenings 758-6859. If out please leave message, will contact.

SALT SPRING ISLAND
1. A ¾-acre lot with all services available and offering a view over St. Mary's Lake, $15,500.
2. A 1-acre lot only 5-10 minutes from Ganges with some services available, $16,500.
For information call BOB KOHLRUSS, 598-7689 or 388-6231, Island Pacific Realty.

WATERFRONT RUXTON ISLAND
Approx. 200 feet of waterfront looking N. and E. over sheltered cove. Also waterview looking S. and W. toward Vancouver Island. Sloping, well treed. Would you believe $3,500 down with balance under $100.00 per month to vendor? M.L.S.
385-7721 DALE BRIGGS 592-3978

BY OWNER, 30 YEARS OF DEvotion in this 4 acres completely private sunny slope with view, beautifully landscaped with over 40 varieties of trees, fruit, nut and ornamental. Charming older 3-bedroom home in excellent repair. Large workshop — garage. Pasture, garden, chicken coop, ¾ of a mile from Ganges and Marina. One of a kind and a buy at $86,000. Box 392, Ganges, B.C. V0S 1E0, 537-2477

SAVARY ISLAND
LARGE
EXCELLENT LOT
ONE HALF MILE FROM GOVERNMENT WHARF. Prospectus available for perusal. Vendor wants quick sale—well priced at $5,900. For further details call CONNIE REYNOLDS, 384-8001 or 477-8914. The Royal Trust Co.

If You've Thought Of Building
and retiring to an island to live: we have 3 choice lots on North Pender Island for sale. One overlooks Buck lake. $8,000 each.
MARG EMMERSON 658-8386
LOUISE WILTERMUTH 477-6307
477-1841
BLOCK BROS. REALTY LTD.

WATERFRONT
Southern exposure on Salt Spring Island with nearly 40 acres and appr. 3,000 ft. waterfront with two beaches. Price $135,000. Phone 592-3920 or 386-6552 F. C. Hully, Real Estate, 620 View.

TRADE 480 ACRES IN CENTRAL Alberta, fair buildings, 400 cultivated No. 8 soil, level, for farm on Vancouver Island which would rent for $9000. No capital gain tax. Victoria Press, Box 268.

OWNER. VIEW LOT, SALT Spring, 60,000 sq. ft., paved road, water, $16,750. 592-3344.

SAVARY ISLAND LOT, $3,500 50x300 ft. STAN SAGE, 384-8001 or Res .384-4347. The Royal Trust Co.

294 MAINLAND AND OUT OF PROVINCE PROPERTIES

SPRING THAW NEAR WELLS GRAY PARK
Should make you long for your own wilderness hide-a-way. How about 7 acres with a beautiful new pan-a-bode, 2 bedrooms, large living room and dining room with utility room. 3 acres cleared so the home is in a park-like setting. You can afford it at under $40,000.
477-1841 JACK GRANT 477-8172
BLOCK BROS. REALTY LTD.

SEE LEGALS ON PAGE 39

SHERIFF'S SALE

Under and by virtue of two Writs of Fieri Facias issued out of the County Court of Victoria and to me directed against the goods and chattels of Turismo Industries Ltd., I have seized and will offer for sale by public auction at 3333 Tennyson Avenue, Victoria, B.C., on Friday the 25th day of April, 1975, at the hour of 10:00 o'clock in the forenoon all the right, title and interest of:

One 6-ton Towmotor Fork-Lift, Model LT60—Serial No. D28338. Terms of Sale: On a where is and as is basis, cash, plus 5% sales tax. For further particulars apply to the office of the undersigned.

W. A. Lee,
Sheriff,
Vancouver Island
Region No. 1.
Sheriff's Office,
Victoria Law Courts,
Victoria, B.C.
April 10th, 1975.

NOTICE TO CONTRACTORS

Sealed Tenders marked "Midland Road" for the installation of watermains, sanitary sewers, storm drains and the construction of approximately 750 L.F. of road at the Midland Road Subdivision, Oak Bay, B.C., will be received by Graeme & Murray Consultants Ltd., No. 207-895 Fort Street Victoria, B.C. V8W 1H7, up to the hour of 4:00 p.m. on Friday, April 25, 1975.

Form of Tender, Instructions to Bidders, and Contract Documents, and Drawings may be obtained from the office of Graeme & Murray Consultants Ltd. No. 207-895 Fort Street, Victoria, B.C. V8W 1H7, on deposit of the sum of $25.00, which sum will be refunded upon return of Contract Documents and Drawings in good condition within a period of thirty (30) days of the receipt of tenders.

Every Tender is to be accompanied by a Bid Bond or a Certified Cheque in favor of Boorman Investment Co. Ltd. in the amount of not less than ten (10) per cent of the Tender Bid.

The lowest, or any Tender, will not necessarily be accepted.

NOTICE TO CREDITORS AND OTHERS

IN THE MATTER OF THE ESTATE OF ROSS GILBERT BURGESS, late of Sooke, British Columbia, deceased

NOTICE IS HEREBY GIVEN that creditors and others having claims against the estate of the above-named deceased are hereby required to send them to the undersigned Solicitors for the Administrator, 302-612 View Street, Victoria, British Columbia, before the 22nd day of May, 1975, after which date the Administrator will distribute the said estate among the parties entitled thereto, having regard only to the claims of which he then has notice.

MESSRS. HORNE,
COUPAR & COMPANY
Solicitors for the
Administrator

NOTICE TO CREDITORS AND OTHERS

RE: ESTATE OF SYDNEY JOHN COLEGRAVE, DECEASED

NOTICE IS HEREBY GIVEN that creditors and others having claims against the estate of Sydney John Colegrave, deceased, late of the City of Victoria, in the Province of British Columbia, are hereby required to send them to the undersigned Executor at 650 View Street, Victoria, B.C., V8W 2N9, before the 15th day of May, 1975, after which date the Executor will distribute the said estate among the parties entitled thereto having regard only to the claims of which they then have notice.

DATED at the City of Victoria, in the Province of British Columbia, this 11th day of April, 1975.

CANADA TRUST COMPANY,
Executor.
MESSRS. HARMAN & COMPANY,
Barristers and Solicitors,
540 — 645 Fort Street,
Victoria, B.C.
Solicitors to the Executor

NOTICE TO CREDITORS

IN THE MATTER OF THE ESTATE OF HELEN CONNOLLY, deceased, late of 336 Simcoe Street, in the City of Victoria, Province of British Columbia.

NOTICE IS HEREBY GIVEN that Creditors and others having claims against the estate of the above-named deceased are hereby required to send them to THE CANADA TRUST COMPANY, 650 View Street, P.O. Box 400, Victoria, British Columbia, before the 15th day of May, 1975, after which date the Executor will distribute the said estate among the parties entitled thereto, having regard only to the claims of which it then has notice.

THE CANADA TRUST
COMPANY, Executor
By its Solicitors,
Messrs. Pearlman
& Lindholm,
Victoria, B.C.

NOTICE TO CREDITORS

IN THE MATTER OF THE ESTATE OF MARGUERITA HELENA WOOD, deceased, late of 2667 Empire Street, in the City of Victoria, Province of British Columbia.

NOTICE IS HEREBY GIVEN that creditors and others having claims against the estate of the above-named deceased are hereby required to send them to THE CANADA TRUST COMPANY, 650 View Street, P. O. Box 400, Victoria, British Columbia, before the 15th day of May, 1975, after which date the Executor will distribute the said estate among the parties entitled thereto, having regard only to the claims of which it then has notice.

THE CANADA TRUST
COMPANY, Executor
By its Solicitors,
Messrs. Pearlman & Lindholm,
Victoria, B.C.

LAND REGISTRY ACT
Section 162

In the Matter of The Canadian Pacific Railway Company Certificate of Titles AFB 21/238-8838-C and in the matter of Lots 890A, 891A, 892A and 893A, Victoria City.

Proof having been filed in my office of the loss of said Certificates, I hereby give notice of my intention at the expiration of 7 Days from the first publication hereof to issue to the above-named, a Provisional Certificate of Title in lieu of such lost Certificate.

Any person having information with reference to such lost certificate is requested to communicate with the undersigned.

Dated this 8th day of April, 1975, at the Land Registry Office, Victoria, B.C.

H. T. Kennedy, Registrar
Victoria Land
Registration District.

NOTICE TO CONTRACTORS

Sealed Tenders marked "Bowker Creek Culvert" for the construction of a culvert on Bee Street, Oak Bay, B.C., will be received by Graeme & Murray Consultants Ltd., No. 207-895 Fort Street, Victoria, B.C. V8W 1H7, up to the hour of 3:30 p.m. on Friday, April 25, 1975.

Form of Tender, Instructions to Bidders, and Contract Documents, and Drawings may be obtained from the office of Graeme & Murray Consultants Ltd. No. 207-895 Fort Street, Victoria, B.C. V8W 1H7, on deposit of the sum of $25.00, which sum will be refunded upon return of Contract Documents and Drawings in good condition within a period of thirty (30) days of the receipt of tenders.

The lowest, or any Tender, will not necessarily be accepted.

LAND REGISTRY ACT
Section 162

In the Matter of The Canadian Pacific Railway Company Certificate of Titles AFB 21/226-8793-C and in the matter of Lots 502A, 503A, 504A and 505A, Victoria City

Proof having been filed in my office of the loss of said Certificates, I hereby give notice of my intention at the expiration of 7 Days from the first publication hereof to issue to the above-named, a Provisional Certificate of Title in lieu of such lost Certificate.

Any person having information with reference to such lost certificate is requested to communicate with the undersigned.

Dated this 8th day of April 1975 at the Land Registry Office, Victoria, B.C.

H. T. Kennedy, Registrar
Victoria Land
Registration District.

NOTICE TO CREDITORS

IN THE MATTER OF THE ESTATE OF MARION PIERCE, DECEASED, FORMERLY OF 105 - 2065 OAK BAY AVENUE, VICTORIA, BRITISH COLUMBIA.

Creditors and others having claims against the above estate are required to send full particulars of such claims to the undersigned Solicitor to the Executrix, on or before the 23rd day of May, 1975, after which date the estate will be distributed having regard only to claims that have then been received.

Marney M. Stevenson
Solicitor to the Executrix
Stevenson, Doell & Company
Barristers & Solicitors
P.O. Box 100
Victoria, B.C.

LUNDS
926 Fort St.
AUCTION
Today 1:30 p.m.
View 9 a.m. to Saletime
FURNISHINGS
EFFECTS
OAK MIRRORED FIREPLACE
CHESTERFIELD SUITES
BICYCLES
LAWN SWEEPER
From CROWN ASSETS
Metal Lockers, Voltmeters, Oscilloscope, "Grimes" and Emergency Lights, Etc.
LUNDS AUCTIONEERS & APPRAISERS PHONE 386-3308

KILSHAWS
1115 Fort St.
AUCTION
FRIDAY at 7 P.M.
Modern Living, Dining and Bedroom Sets.
DESKS & FILING CABINET
Maple Dining and Teak Lounge
DOUBLE RECLINER LOVESEAT
FINE MILITARY CHEST and Accomp. Pieces
Persian Mats
RUGS
DEEPFREEZE
China, Glassware & Bric-a-brac
Over 300 Lots for your inspection
KILSHAWS
AUCTIONEERS
384-6441
Appraisals for Insurance, Probate or Sale Purposes

LAND REGISTRY ACT
Section 162

In the Matter of The Canadian Pacific Railway Company Certificate of Titles AFB 21/238-8838-C and in the matter of Lots 890A, 891A, 892A and 893A, Victoria City.

Proof having been filed in my office of the loss of said Certificates, I hereby give notice of my intention at the expiration of 7 Days from the first publication hereof to issue to the above-named, a Provisional Certificate of Title in lieu of such lost Certificate.

Any person having information with reference to such lost certificate is requested to communicate with the undersigned.

Dated this 8th day of April, 1975, at the Land Registry Office, Victoria, B.C.

H. T. Kennedy, Registrar
Victoria Land
Registration District.

CAPITAL REGIONAL DISTRICT
PLANNING AREAS NO. 3 and 4
(Salt Spring Island and Outer Gulf Islands Electoral Areas)

AGRICULTURAL LAND RESERVE NOTICE OF PUBLIC HEARING

SATURDAY, 26TH APRIL, 1975, AT 9 A.M. AND 1 P.M.

Pursuant to sections 37 and 38 of B.C. Regulation 494/74, a public hearing concerning recommended inclusion and exclusion of lands in the Agricultural Land Reserve in the Gulf Islands will be held by the Capital Regional Board, in the Royal Canadian Legion Hall in Ganges, at 9 a.m. and 1 p.m. Saturday, April 26, at which time those persons who deem themselves affected by recommended changes will be heard.

Maps containing proposed changes to the A.L.R. in the Gulf Islands can be viewed at:

- Capital Regional District offices, 524 Yates Street, Victoria, from 9 to 11 a.m. and 2 to 4 p.m. Monday through Friday each week.
- Royal Canadian Legion Hall in Ganges, 9:30 a.m. to 4:30 p.m. Thursday, April 24, and Friday, April 25.
- At the Post Office on Galiano Island.
- At the Community Hall on Mayne Island.

D. A. Young
Secretary-Treasurer

Artificial shortage in U.S.?

Natural gas probed

Colonist - Los Angeles Times Service

WASHINGTON — A congressional subcommittee Thursday ordered an immediate investigation to determine whether natural gas producers are shutting down wells to create an artificial shortage and force higher prices for the fuel.

The House Commerce subcommittee on oversight and investigations, headed by Representative John Moss, took the action amid growing debate over proposals to remove price controls on interstate shipments of natural gas, a clean-burning fuel which accounts for nearly 30 per cent of total U.S. energy consumption.

The panel's investigative staff, which includes several former FBI agents, was armed with subpoena power for the probe. The inquiry was prompted by severe cutbacks in natural gas deliveries during the past several winters.

One investigator said the subcommittee wants to determine why, for example, a major firm reported a 20 per cent increase in its "non-producing reserves" — deposits of natural gas which have been discovered but which are not being marketed — while it was curtailing shipments by about 25 per cent.

According to a staff outline presented to the subcommittee, the investigation of natural gas curtailments will be the first phase of a broad-ranging inquiry intended to develop middle-term and long-term answers to the energy problem.

The crisis confronting the electric utility industry was listed as a major topic for examination, but the outline said the initial investigation and hearings could examine these issues:

"Are interstate shortages of natural gas real or artificial? How do we measure shortages? Are producers withholding gas? If so, is this practice to force de-regulation and obtain higher prices?"

The outline said curtailments in interstate gas supplies have worsened each year since 1970.

"Cutbacks for the November, 1974 — March, 1975, heating season have been particularly severe and are projected to be 919 billion cubic feet, or 107 per cent greater than those experienced during the 1973-74 heating season," the document said.

Price increase word next week

OTTAWA (CP) — A decision on a sharp increase in the price of natural gas exported to the United States won't be made until at least next Thursday, Energy Minister Donald Macdonald says.

Emerging from a weekly cabinet meeting Thursday, Macdonald said the ministers did not get a chance to consider the price increases.

Although he has declined comment on how much the prices might go up, sources within the government say cabinet is looking at a 50-to-60-cent increase on current prices of $1 a thousand cubic feet.

An increase of that amount would add between $500 and $600 million to the cost of the one trillion cubic feet of natural gas exported annually to the U.S. Midwest and Pacific Northwest states.

Macdonald said last week he hoped the matter would be resolved at Thursday's cabinet meeting, with an announcement coming late this afternoon.

Officers killed

JUJUY, Argentina (UPI) — Guerrillas on a bombing mission Thursday shot and killed two police officers at a roadblock in Jujuy, a northwestern Argentina sugar-refining province.

Food challenge

CALEDON, Ont. (CP) — Federal Agriculture Minister Eugene Whelan said Wednesday people who think the world's food crisis is over are dreaming.

"If we have a crop failure this year, there's going to be starvation like you can't imagine," he told a Brampton Board of Trade meeting.

He said the federal agriculture department feels the world and country "do not realize the challenges we face in food production."

He predicted that "by the year 2005, at our present rate of growth, there will be hardly any farmland left in southern Ontario."

Whelan said both federal and provincial governments are watching the use of land, but added he would not stand for a freeze on agricultural land without compensation for farmers.

Wear the seat belt or pay medical bills

TORONTO (CP) — The province should enact legislation requiring drivers not wearing seat belts to pay their own medical bills if they are involved in accidents, Dr. Marion Law of the federal health department told a conference of the Hospital Auxiliaries Association of Ontario. The law "should also include the cancellation of the driver's insurance," she said.

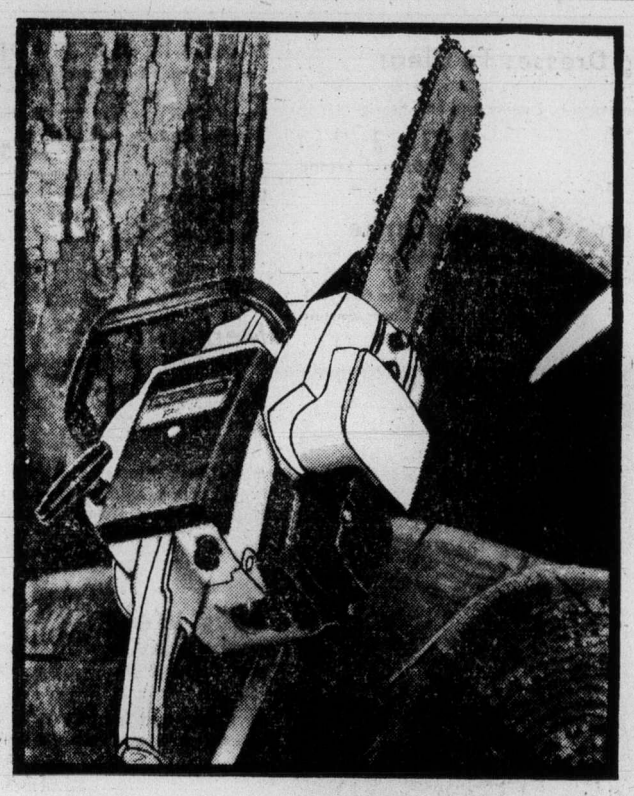

the Bay

SALE
PIONEER CHAIN SAW

A handy, all-purpose saw featuring:
- 3.1 cubic inch engine
- automatic chain oiling
- carburetor choke
- posi-lube guide bar
- 14" cutting bar

144.99

Oil mix, pint ..... 39¢
File Mate 1.49

Hardware, Downstairs

Hudson's Bay Company

the Bay

TOGETHERNESS PAYS!

Hitachi stereo component together with 2 Hitachi speakers!

ONLY 399.99

(purchased separately you'd pay 539.95)

Now that's what we call making you an offer you can't refuse. When you buy Hitachi's SR-5200 receiver, plus two Hitachi SS-52 speakers, you save 139.96 on the regular price! And that's not all. Look at the great features you get for that very special price!

SR-5200 Receiver
- Delivers 60 watts music power (IHF), 15 watts R.M.S. per channel (at 8 ohms, both channels driven). Gives you plenty of power in reserve to drive the big 2-way speakers.
- Deluxe front end assures superb FM stereo reception with wide stereo separation.
- Hi-fi class controls include a signal strength meter, plus a signal cantering meter.
- Sensitivity selector switch adapts to accommodate different types of phone cartridges.

SS-52 Speakers
- Two-way speaker system looks as good as it sounds with wrap-around front covers of elastic jersey.
- 8-inch woofer and 2½-inch cone tweeter are mounted in acoustic suspension and have a frequency response that spans the hi-fi listening range with a comfortable margin.
- Sound is clear and natural, without harshness in the treble or booming in the base.

Optional Extra
PS-162 changer only 99.99
PS-3012 changer only 149.99

Home Entertainment Centre, 4th Floor

Hudson's Bay Company

Manchester
. . . no to Haldeman

NAMES in the NEWS

Heiress gift blocked

VANCOUVER — A B.C. Supreme Court order has blocked an American heiress from handing over much of her wealth to a religious guru.

Mr. Justice **H. E. Hutcheon** said that what **Darby McNeal,** 31, planned to do was "sheer folly."

The court order requires her to submit to a mental assessment by three B.C. doctors who will be designated by the B.C. College of Physicians and Surgeons.

Darby McNeal is married and lives in the Nelson area in the West Kootenay district of B.C. She does not use her married name.

Her capital assets in the U.S. are said to be worth about $500,000.

The court action was brought by her sister, **Sarah McNeal,** 36, of Louisville, Ky., who said she became concerned when she learned her sister was about to lend $275,000 to the Divine Light Mission of Denver, Colo., an organization run by the **Maharaj Ji.**

Sarah McNeal is questioning her sister's ability to handle her own affairs and has said in an affidavit she does not seek to gain anything financially by her court action, but wants to protect her sister and ensure her sister's fortune is not squandered.

□

MIDDLETOWN, Conn. — Former White House chief of staff **H. R. Haldeman** tried to enlist author **William Manchester** to write his memoirs but was turned down cold. Manchester said Haldeman is the "second to last" person he would do it for. The last person, he said, would be former U.S. president **Richard Nixon.**

□

CAIRO — **Ibrahim Ali Hamad** didn't like all that black stuff coming out of the floor of his farmhouse, so he called police to have a look. **Moustafa Loufti,** police chief of the Nile delta town of Desouk, 45 miles east of Alexandria, sized up the situation and told Hamad he had discovered oil.

□

KINGSTON, Ont. — **Igor Gouzenko,** the former Soviet cipher clerk who in 1945 revealed the existence of a communist spy network in Canada, says he needs an increase in his federal pension to get out of debt. In a letter to **Tom Cossitt,** Conservative MP for Leeds, Gouzenko says he is $13,000 in debt and pleads that "a substantial increase in his monthly pension of $800 is absolutely essential."

□

DOUGLASVILLE, Ga. — A soft drink box with a cord tied around it was found Thursday on the hood of Douglas County commission chairman **R. L. Smith's** car shortly after Smith arrived at the courthouse. A county employee carried the box inside where he and Smith, who had been sharply criticized over the property tax issue, carefully opened it. Inside, the commission chairman said, was a five-foot, nine-inch diamondback rattlesnake. No one was hurt.

□

OAKLAND, Calif. — **Edward Daly,** head of World Airways, sent telegrams Thursday to 900 business leaders asking each to match his own $1 million contribution for relief to Indochina refugees.

□

HOUSTON — A state court jury convicted **Kerry Andrus Crocker** of castrating his 14-year-old son by exposing him to radiation. The panel began hearing arguments for punishment and could assess up to 10 years in prison and a $5,000 fine.

□

CAPE TOWN, South Africa — South Africa's longest surviving heart transplant patient Thursday celebrated her sixth anniversary. **Dorothy Fisher,** 44, is the only woman ever to receive a new heart,

Friday and Saturday . . . 2 days to shop downtown at the Bay for great bonus values. Look for non-advertised specials.

the Bay

BONU$ DAY$

Downtown BONUS DAY

Some quantities limited. Personal shopping only, please. No phone or mail orders

Spring Dresses To Clear
One and two piece styles in a wide assortment of fabrics and patterns. Regular and half sizes in broken sizes 10-24½.
1/3 to 1/2 off
Dresses, Second

Women's Coat Clearance
Pant coats, raincoats and cloth coats to clear at bonus savings. Broken sizes.
Save 40%
Coats, Second

The Long Summer Skimmer
Choose from 2 young styles in these 100% acrylic long skimmers; collared style with Western detailing or T-shirt style with novelty stencilled designs on front. Bright summer colours in sizes S.M.L.
Each, 9.99
Loungewear, Second

Custom Size Separates
Stretch top pants and shirt styled blouse of easy-care 100% polyester. Navy, brown or black in sizes 38 to 44.
Each, 12.99
Custom Size Shop, Second

Jeunesse Clearance
Dresses and shirts in an assortment of bright spring colours. Broken Sizes
1/3 off

Jeunesse Coats. Utex full length raincoats in trench, hooded or yoke styles. Polyester/cotton and acrylic blends in beige, aubergne and pink. Broken sizes. High fashion at fantastic bonus savings.
1/3 off
Jeunesse, Second

Fashion Fabrics
45" Children's Prints. Polyester/cotton blend with white background and children's print designs.
Yard, 99¢

45" Printed Moss Crepe. Assorted floral prints from which to choose.
Yard, 2.99
Fashion Fabrics, Second

Pot 'O' Gold Yarn
100% acrylic in a wide assortment of colours including white, yellow, pink, orange, turquoise, powder plus others.
1-oz. ball, 28¢
Knitting Yarns, Second

Handbags
Young Look Shoulder Bags in tan, white or navy vinyl.
Each, 8.99
Handbags, Main

Fashion Accessories
Fold-Up Shoes. Black tapestry fold-ups with floral design. Sizes 6-6½, 9-9½.
Pair, 4.99

Acrylic Shawls. In beige, navy, brown or black.
Each, 9.99
In white, Each, 6.99
Fashion Accessories, Main

Men's Dress and Sport Shirts
Famous Make Dress Shirts in short and long sleeve styles. 65% polyester/35% cotton. Assorted fancy patterns. Neck sizes 14½ to 17, sleeve lengths 33 and 34. (Not all sizes in all patterns).
Each, 5.99 and 6.99

Da Vinci Sport Shirts in long sleeve style mini rib knit 100% polyester. Assorted plain shades in sizes S.M.L.XL. (not all colours in all sizes).
Each, 9.99
Men's Shirts, Main

Men's Shoes
Norton Dress Shoes imported from Britain. Lace oxford and slip-on styles with leather uppers and soles. Black and brown in sizes 7½ to 11. (not all sizes in all styles and colours)
Pair, 19.99

Men's Hush Puppies. 3-eyelet ties and slipons with leather uppers, moccasin toes and foam crepe soles. Black or brown in medium width sizes 7½ to 11. (not all colours in all sizes.)
Pair, 13.99
Men's Shoes, Main

Boys' Wear
GWG Jean Jackets of 100% cotton denim in navy only. Sizes 8 to 18.
Each, 9.99

Boys' Suits and Sport Coats To Clear. Choose from assorted plains and fancies in broken sizes 8 to 18.
Suits, now 14.99
Sport coats, now 9.99
Boys, Wear, Main

Girls' Housecoats
Long style housecoats for girls in broken sizes 8-12. Choose from assorted colours and fabrics.
Each, 5.99
Girls' Wear, Third

Beauty Aids
Nail Trigger. The answer to broken, split and ugly fingernails. Consists of creams, oils and natural ingredients.
Each, 1.99

Vitamin E Oil. Helps in the fading of scars and blemishes on the body. Contains vitamins E, A and D.
Each, 1.99
Beauty Aids, Main

Stationery
Bic Value Pack. Pack contains 2 blue, 2 black, one red and one green medium tipped pens.
Pack, 66¢

Super Key Tabs. Four per package with narrow rule only.
Pack, 66¢

Assorted Hasti-Notes and boxed Stationery. Bonus Day priced to clear.
Each, 1.18 to 3.18
Stationery, Main

Assorted Lighters
Included are brand names as Bently and Cornwall. All priced to clear.
25% off
Tobaccos, Main

Gingham Lamp Shades
Add a new look to your room with a lard back, vinyl shade. 5"x19"x12" size in red and yellow or 12"x12"x15" size in brown and black.
Each, 9.99
Lamps, Fourth

Bar Stools
Black vinyl seats with chrome legs. 28" high.
Each, 11.77
Paraphernalia, Fourth

Floor Coverings
Scatter Mats with viscose pile in assorted colours, rubber backed.
27"x48", Each 8.77
30"x54", Each 11.77

Area Rugs. 9'x12' size in assorted types and colours.
3 only, Each 117.77
1 only, 177.77
Floor Coverings, Fourth

Friday Shoppers' FIREPOT FEATURE
Fish and Chips
With choice of Jello, pudding or dish of ice cream. Tea or coffee.
Per person, per plate, 1.59
Served 'til 8 p.m. in the Nonsuch Buffet, Downstairs

Ready Made Drapes
Devonshire lined drapes with Spanish design in gold, red or green.
1½ Wx84" Each 39.77
2Wx84" Each 49.77
3Wx84" Each 79.77

Dayton. Blue/mauve floral drapes are lined.
1½ Wx84" Each 44.77
2Wx84" Each 54.77
3Wx84" Each 89.77

Kymis unlined, acrylic casement cloth in natural, red, gold or green.
2Wx84" Each 34.77
3Wx84" Each 53.77
Draperies, Fourth

Housewares
Asta 7-pce. Cookware Set. Oven-to-table cookware of highest quality enamelled steel with stainless, chip-proof rims. Set consists of 50-oz. and 85-oz. covered saucepans, 175-oz. covered dutch oven and 9½" open frypan. Dishwasher-proof, smooth china-like, basketweave surface.
Set, 35.99

Philips 14-Speed Blender. Complete with 44-oz. capacity shatter-proof plastic carafe and 720 watt motor. High/low switch, removeable cutting unit, cord storage. Attractive, gold-coloured base. 1 year guarantee.
Each, 33.99
Housewares, Third

Mohair Throws
75% mohair/25% wool throws in a choice of many plaid patterns.
Each, 25.99
Staples, Third

Stereo and TV
Lloyds Stereo Component Set. Features built-in 8 track player, separate record changer and two speakers. One only.
Now, 199.77

Hitachi Stereo Component Set. Built-in 8 track player with two SS16 speakers and BSR record changer.
Each, 329.77

Detson Cassette Recorder. Solid state chassis is battery or electrically operated.
Each, 36.77

RCA 20" Black and White TV. 90% transistorized with instant-on picture and slide controls. Walnut finish.
Each, 159.77
Home Entertainment, Fourth

Major Appliances
Baycrest Deluxe Washer. Features 2 speeds, 5 wash combinations, infinite water level control and 4 speed selectors. 18 lb. capacity with 2 agitators for small and large loads. Avocado only
Each, 369.77

Baycrest Deluxe Dryer. 18 lb. capacity with large front lint screen. Features auto-dry or time dry, end of cycle signal and safety start. White, avocado and harvest gold.
White, 239.77 Color, 249.77

G.E. Dishwasher. Normal or power scrub cycles. Portable soft food disposer. Wooden cutting board top. Harvest gold only.
Each, 319.77
Major Appliances, Fourth

Floor Care Centre
Sabco Shampooer. Foam clean shampooer is ready to go to work in seconds to get deep down dirt and stains from your rugs. 7 only.
Each, 14.77
Floor Care Centre, Fourth

Furniture
Loveseat. With loose cushion back and tailored skirt. Brown and gold stripe fabric in rayon and acetate.
Each, 267.77

Armoire Chest. Spanish style by Deilcraft. Pecan finish.
Each, 227.77

Diningroom Suite by Kilgour. Trestle style table with extra leaf and six chairs. Popular dark pine finsh. 1 suite only. Was $1,025
Now, 877.77
Furniture, Fourth

BAYMART BUDGET STORE

Women's 100% Polyester Co-ordinates.
Wrap or button front style jackets with tie belt and long sleeves. Pull-on pants with elastic waistband. Choose plain black or black/white, plain blue or blue/white. Broken sizes 10 to 16.
Pant, 5.99
Jacket, 8.99

Women's Housedresses of 100% cotton with short sleeves, button or zip front, belted waist. Assorted colours and patterns in broken sizes 12-20, 14½-24½.
Each, 3.99

Women's Loungewear in assorted floor length styles with long or short sleeves. 100% polyester and cotton/polyester blends in assorted colour plains and prints. Broken sizes S.M.L.
Each, 6.99 and 9.99

Women's Quilted Housecoats with 100% acetate outershell and 100% polyester inner shell. Long and short robe styles with button front. Assorted pastel plains and prints in broken sizes. S.M.L.
Each, 10.99

Women's Vinyl Purses in assorted shoulder and swagger styles. Black, brown or navy.
Each, 3.49

Women's Tender Tootsies. First quality, discontinued lines of famous Tender Tootsies casual shoes. Vinyl uppers and soles. Hickory brown or black in broken sizes 7-10.
Pair, 5.49

Women's Casual Shoes in slip-on or tie styles with regular or wedge heels. Vinyl uppers and composition soles. Light and dark brown or black in broken sizes 5-9.
Pair, 7.99

Women's Mule Style Slippers with composition soles and vinyl uppers in red, black, blue, pink, brown, green or yellow. Broken sizes 6-9.
Pair 99¢

Men's Doubleknit Pants are first quality with moderate flare legs. 100% polyester in assorted colour fancy knits. Broken sizes 32-38.
Pair, 7.88

Men's Safari Jackets of polyester/combed cotton in tan colour only. Broken sizes 38-42.
Each, 9.88

Men's Substandard Raincoats are single breasted style with two front pockets. Cotton/polyester blends in plain tan colours or checks in blue or brown. Broken sizes 38-46.
Each, 22.99

Work Shirts are permanent press, Scotchguard treated. 50% cotton/50% polyester in plain colours of brown or forest green. Broken sizes 14-16½.
Each, 4.99

Men's Substandard Work Boots. Assorted style 6" and 8" boots with leather uppers and leather or composition soles. Broken sizes 6 to 11 in assorted colours. 30 pair only, so shop early
Pair, 15.99

Boys' Pants with half boxer waist, zip front. Polyester/cotton blends in tan, brown or navy. Broken sizes 4 to 6X.
Each, 4.99
Baymart, Downstairs

Use your Baycard, your good-for-so-many-things card.

DAILY STORE HOURS 9:30 TO 5:30 P.M. THURSDAY AND FRIDAY TO 9:30 P.M. PHONE 385-1311. FREE CUSTOMER PARKING

Hudson's Bay Company

Stanley Cup

QUARTER-FINALS: Best of seven:

Pittsburgh 6, NY Islanders 4 (Pittsburgh leads, 3-0)
Philadelphia 2, Toronto 0 (Philadelphia leads, 3-0)
Buffalo 4, Chicago 5 in overtime (Buffalo leads, 2-1)
Montreal 4, Vancouver 1 (Montreal leads, 2-1)

Details on Page 14

Island
Duncan
Financial Centre
435 Trunk Road
Ph. 746-6181

The Daily Colonist.

Vancouver Island's Leading Newspaper Since 1858

Cloudy, high 11
★ ★ ★
Weather Details On Page 2

No. 107 – 117th Year | VICTORIA, BRITISH COLUMBIA, FRIDAY, APRIL 18, 1975 | 15 CENTS DAILY 30 CENTS SUNDAY

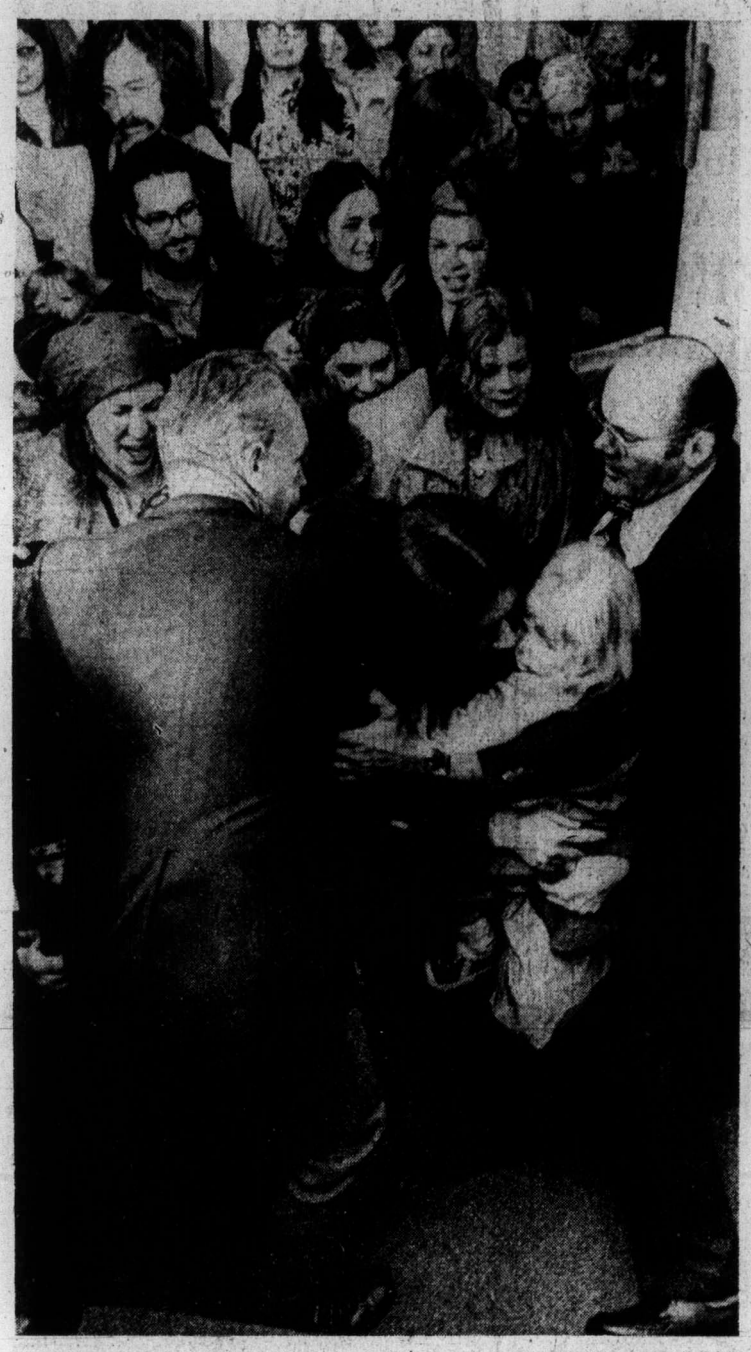

— Colonist photos by Ian McKain

Attendants try to restrain crowd from storming dining room

Rebels hit Saigon's edge

SAIGON (UPI) — Rebel commandos attacked the major military communications centre in South Vietnam five miles from the heart of Saigon Thursday night but were driven off by ground troops and helicopter gunships.

It was the closest attack to the capital since last January.

The rebels used rocket-propelled grenades and small arms in the assault on Phu Lam, on the western edge of the capital, containing Saigon's main military links with the outside world. The gunships used spotlights in helping the defenders break up the attack, military sources said.

One child was killed and nine other persons, six of them civilians, wounded in the attack, the Saigon command said. Four homes were also destroyed.

It was the first attack on Phu Lam since Jan. 6 when 12 rockets were fired into the heavily guarded centre.

Commandos also tried to infiltrate the huge Long Binh supply base and military staging post 14 miles northeast of Saigon Thursday night, but were spotted by guards before they could plant explosive charges, military sources said. They said one of the sappers was captured.

At the height of the Vietnam conflict, Long Binh was U.S. Army headquarters here and 50,000 American troops were stationed on the base. It is adjacent to Bien Hoa, another American-built installation where most of South Vietnam's air force is based.

A few hours earlier, military sources disclosed that North Vietnamese regular troops have been sighted within Saigon's northern defence border less than a dozen miles from the capital.

On the political fronts, Gen. Duong Van (Big) Minh demanded that President Nguyen Van Thieu resign before Saigon "becomes another Phnom Penh."

A special processing centre at Saigon's Tan Son Nhut air base was being set up to speed the evacuation of non-essential American citizens and their Vietnamese families at the order of President Ford.

Units of a North Vietnamese troop unit were spotted just northwest of Gia Dinh, which is 10 miles northwest of Saigon, military sources said.

Rouge inviting me as chief for life—prince

Colonist Wire Services

Cambodian Prince Norodom Sihanouk said in Peking today the Khmer Rouge wants him to be Cambodia's head of state for life.

The 52-year-old prince, living in this Chinese capital since a coup ousted him March 18, 1970, said his return to Phnom Penh which surrendered to the Khmer Rouge early Thursday, might be delayed by his dying mother's illness.

Sihanouk said his mother, Queen Kossamak, 73, might die within three weeks. She is believed to be suffering from a heart ailment.

Referring to the Khmer Rouge victory over the Phnom Penh government of former president Lon Nol who led the coup against him five years ago, Sihanouk said: "My passion is Cambodia, so the fact that it has worked out in such a glorious way for us is for me the greatest reward."

Sihanouk said he and the Khmer Rouge have no intention to humiliate anyone — "not even our American adversaries."

Victorious Khmer Rouge forces set up a revolutionary liberation committee in the heart of Phnom Penh Thursday and demanded that generals and officials of the defeated Cambodian government report to it under white flags of surrender. Most appeared to have fled.

The black-clad rebel Khmer Rouge forces, some riding in captured American-made jeeps, took over the capital earlier Thursday proclaiming, "We enter Phnom Penh as conquerors." Their leaders pledged the new regime would be neutralist and would not allow foreign bases on Cambodian territory.

Continued on Page 2

Montrealler stays to aid Cambodians

MONTREAL (UPI) — One of the two Canadians still in the Cambodian capital of Phnom Penh will remain there "at the critical moment" to aid women and children refugees, his father said Thursday.

Vladimir Ignatieff, whose 39-year-old son Paul went to Cambodia 18 months ago on behalf of UNICEF, said in a telephone interview he was in contact with his son through the U.N. in New York.

He said he recieved a telegram Thursday saying his son was safe in the Cambodian capital now under control of Khmer Rouge.

Paul's uncle George Ignatieff is a former Canadian ambassador to the UN.

Stolen Carr submitted for estimate?

An Emily Carr watercolor worth an estimated $2,000 which was stolen years ago from the Provincial Archives in Victoria may have surfaced briefly this week in Sidney, Victoria police disclosed Thursday.

Police said a man aged 50 to 55 tried to sell a painting to an official of the Sidney Bargain House, 2372 Beacon in Sidney, during the noon hour Tuesday.

The man apparently showed a painting similar to the Carr painting of a gravehouse to the official and asked for an estimate of its value. No sale was made.

The official got in touch witth the archives, where employees advised police of the incident.

The painting was described as 12 5-6 inches by 8 1-4 inches. It had a stamp "Archives of British Columbia Newcombe Collection" on its reverse side.

Police said it was probably taken from the archives "some time in the 1960s," but no other information on its theft was known.

A description of the painting had been sent by police to art dealers and galleries in the area. Police are attempting to obtain a photograph of the work.

Former provincial archivist Willard Ireland said Thursday he "wasn't aware that there was anything missing" from the Newcombe collection.

However he noted that security provisions in the archives' old premises in the legislative buildings were "zero" — with "stuff stored all over everywhere."

He said a painting of that size would fit into anybody's briefcase, especially if it was unframed.

Ireland said there were well over 100 Emily Carr paintings and sketches in the Newcombe collection.

William Newcombe was one of the foremost authorities on Pacific Northwest Indian culture and a noted collector of Indian art.

Though he was many years her junior, Newcombe and Emily Carr were close friends, and after her death in 1945 he was trustee of the Emily Carr memorial scholarship fund.

Newcombe was a curator of biology at the Provincial Museum from 1928 to 1932. He died in 1960.

Arms aid cutoff holding

WASHINGTON (AP) — The U.S. Senate armed services committee voted down Thursday all attempts to provide increased military aid for South Vietnam.

Chairman John Stennis said the series of votes apparently ended his committee's consideration of president Ford's request for $722 million of military aid authorization.

"We disposed of it and that's it," Stennis said. "As of now, the matter of additional aid is more remote than before these votes were taken."

However, two other congressional committees concontinued to consider measures to provide money for evacuation of Americans and for humanitarian aid to South Vietnamese.

Unionists to debate restraints

TORONTO (CP) — The Canadian Labor Congress has called leaders of major unions in Canada to a meeting in Toronto May 7 for a decision on a proposal by Finance Minister John Turner to ease inflation with a program of voluntary wage-and-price restraints, according to the Globe and Mail.

The union leader' views will determine whether the congress will agree to Turner's plan to relate wages to prices and prices to the costs of production and marketing, the newspaper says.

Hot-meal tempers cooled off by Levi

By JIM HUME
Colonist Reporter

More than 100 mothers, fathers and young children staged a luncheon sit-in in the Speaker's corridor of the Legislature Thursday in an attempt to persuade Human Resources Minister Norman Levi to put up funds to provide 30 children at the South Hill Day-Care Centre in Vancouver with a hot mid-day meal.

To chants of "we want lunch," the group from the centre tried to storm the legislative dining room but were held back by security guards.

The only violence came from young children pushed to the front of the crowd by their mothers. One guard was struck several times in the groin before the shouting crowd cooled down, sprawled in the corridor and ate sandwich lunches.

On their menu were hard-boiled eggs, apples and yogurt.

Upstairs in the members' dining room, the menu for the day offered a choice of juice, vegetable soup or consome with the main courses sweetbreads $2.50; halibut steak $2.25; seafood salad $2; cheese omelet $2 or lobster tail $3. There was a choice of three desserts.

Levi adamantly refused the request for funds when he met the demonstrators.

"It is simply not possible to meet your request," Levi told

Continued on Page 2

Quality care but no hot meals, Levi tells group later

Nanaimo, Bowser still in steel race

Bowser or Nanaimo are the leading Vancouver Island possibilities in the tightening field for a potential steel mill site in British Columbia.

Economic Development Minister Gary Lauk said Thursday in Prince George that six B.C. sites will soon be narrowed to three.

Lauk said the three will be the best locations in three regions included in the $1.23 million joint study by the provincial government and the Japanese steel firm Nippon Kokan Kaisha.

Either Prince George or Fort St. John will be selected for further study as an interior site, he said. Prince Rupert and Kitimat are competing sites in the north coast region, and either Bowser or Nanaimo will be picked from the Vancouver Island region.

Lauk said he has received verbal reports on the various sites, but nothing in writing.

He would not say when the three sites will be chosen. He said the year-long study has now entered its second phase and has begun to consider en-

Continued on Page 2

Sadat angers Libyan chief

CAIRO (UPI) — Libya threatened to break diplomatic relations with Egypt over remarks by President Anwar Sadat describing Col. Moammar Khadafy as "possessed by a demon," an Egyptian government announcement said Thursday. Egypt "rejected" the threat.

Inside

Wilson-unions honeymoon over —Page 3

Indians arrange claims meeting —Page 7

Barrett blocks car maker's plan —Page 9

Background	5
Bridge	30
Classified	28-38
Comics	25
Crossword	31
Entertainment	26, 27
Family	22-24
Finance	10-12
Marine Calendar	9
Names in the News	40
Provincial Court	19
Sports	15-18
Television	29

10 deadly grenades vanish from CNR train

CHILLIWACK (CP) — RCMP and military police between this Fraser Valley community and Dundurn, Sask. have launched an intensive search for 10 hand grenades which look like children's toys.

The grenades, described as live and primed, were part of a shipment of 300 that left Dundurn April 7 on a Canadian National Railways boxcar bound for CFB Chilliwack.

When the shipment arrived, it was short 10 grenades and their canister containers.

The grenades were pear-shaped and dull olive green. They had yellow markings, indicating they were a "hand fragmentation" weapon. They contained ball bearings with a 100-foot danger radius on detonation.

They were armed with a four-second fuse and designed for infantry combat.

Capt. Harvey Bowcott said the grenades would probably be fatal within a 15-to-20-foot radius and could cause injuries as far away as 100 feet.

"There is a commercially available children's toy that is almost a dead ringer for these grenades," Bowcott said. "The toy is about the same size and shape, although the toy's paint may be a little more olive brown than olive green and it wouldn't have the yellow markings."

Bowcott said the investigation was trying to determine where the train stopped and whether it was parked at any "particular siding for any length of time."

High-carat guests taken in stride

By HUBERT BEYER
Colonist Reporter

The list of guests arriving at The Empress this week for the official opening of Pearson College reads like quotes from Who's Who and Debrett's Peerage.

Among the visitors will be Earl Mountbatten of Burma, Prince Sadruddin Aga Khan, United Nation's high commissioner for refugees, and the princess, Lord and Lady Hankey, Sir Colin and Lady Crowe, former governor-general Roland Michener and Mrs. Michener, Mrs. Lester Pearson and Baron and Baroness Van Lynden.

Does that throw The Empress and its staff into a frenzy? Not on your life. It'll be business as usual.

The Empress, you see, is used to that sort of thing.

There'll be some special preparations for some of the guests, particularly those who make their wishes known in advance.

Dorothy Cook, the hotel's public relations person, wouldn't elaborate on details concerning the current guest list, but admitted there is never a lack of special requests.

There are those guests, for instance, who bring their own pillows.

"They like feather pillows and just can't sleep with foam ones," said Ms. Cook.

One guest requested in advance one end of his bed be elevated by the combined thickness of the New York and Los Angeles telephone directories.

"That was apparently just the right height for him and, fortunately, we have telephone books of all the major cities in the world," Ms. Cook said.

"Some want their bed facing a certain way, some have certain food preferences, others want extra blankets. If we know in advance, we can do anything."

The Empress, she said, is still "an experience" for most of the guests staying there for the first time.

Americans, especially those from large cities, have some difficulty in adjusting to the Victoria life that is in many ways typified by The Empress.

They can't believe that they can walk on the street after dark, that they can go through Beacon Hill Park without fear of being mugged, Ms. Cook said.

"They leave a nightmare behind them. It's not uncommon to have a guard with a sawed-off shotgun on every hotel floor in some major U.S. cities at night," she added.

"It usually takes them a day or two to adjust and you actually observe the transformation."

The Empress has had its share of unexpected events, such as the time Bob Hope played golf on the hotel lawn at midnight.

And there was the time when actor George C. Scott asked Ms. Cook whether he was using the wrong deodorant.

Asked why, he said: "Because nobody bothers me here."

Once, a woman who had left her bra on the window sill, saw it carried off by an adventurous seagull.

No matter what happens, no matter who stays at The Empress, life at the hotel doesn't change much.

She has seen a good many VIPs, received them with grace and sent them off with fond memories.

And that's why the Who's Who guest list this week doesn't create any great excitement at The Empres.

Mountbatten

Pearson

Crowe

. . . some of them bring own pillows

Indians receive grant

COURTENAY — A $15,000 grant to help the Comox Indian Band defray cost of constructing a community hall on the reserve, has been announced by Comox MLA Karen Sanford.

She said a $5,000 cheque will be mailed this week as first installment on the grant.

The grant is made under the First Citizen's Fund of the provincial secretary's department.

Two other local groups will also be receiving grants under the community programs division of the human resources department.

The Campbell River Youth Centre Society will receive $2,529 a month from April 1, until Sept. 30, of this year, while $230 a month has been allotted to the Comox Valley Community Resources Society from April 1, to March 31, 1976.

Work stoppage continues

VANCOUVER (CP) — Molson's brewery workers continued their work stoppage in a dispute over a cost-of-living clause in their contract.

Skiing accidents down at Forbidden Plateau

COURTENAY — The number of skiing accidents at Forbidden Plateau this season is down sharply from last season, while the number of skier days showed an increase.

Herbert Bradley, ski patrol director, said Wednesday that in marked contrast to previous years most of the accidents this season occurred on groomed areas where light was sharp, weather clear, temperture warm, snow dry and crowds were light.

The only explanation he could offer was "That skiers go hairy when conditions are ideal."

One-third of the 337 accidents on Forbidden Plateau ski slopes this season were attributed to skiers skiing out of control.

In the 1973-74 season there were 361 accidents; 1972-73 — 188; and in 1971-72 a total of 142 accidents were reported.

A breakdown of accident victims and their age groups showed that those between 15 and 21 years of age accounted for 122 of the accidents, seven to 14 years, 108; 22 to 35, 48 accidents, and the under six years group accounted for four of the statistics.

The number of males injured was 173, and females 119. Novice skiers were injured in 170 of the accidents while 95 were in intermediate group.

Most of the injured skiers suffered fractures.

5-Inch Continuous GUTTER in baked enamel
10% OFF
Takes care of itself for 20 years!
479-3232
FREE ESTIMATES
B.C. ALUMINUM

YOU'VE JUST RUN OUT OF EXCUSES FOR NOT BUYING A CAR. A FIAT 124 SPECIAL IS NOW ONLY $3699

CHECK THESE FEATURES.

1. High performance, twin overhead cam engine.
2. Radial tires.
3. Dual brake system.
4. 4-speed synchromesh transmission.
5. 4-wheel, power-assisted disc brakes.
6. Room for 4 full-size adults.
7. Independent front-wheel suspension.
8. Automatic transmission available at extra cost.

FIAT
It's where the automobile is going.

*Local Freight and Dealer Preparation Extra

Brian Holley MOTORS LTD.
3319 DOUGLAS AT CLOVERDALE *(DEALER LICENCE NUMBER D3170) 384-1161

INSTANT ACTING ALL PURPOSE
RX-15
MAKES GARDENS
ZOOM
GIVES MORE LIFE
TO LAWNS AND PLANTS

Home gardeners coast to coast report:
Mums, roses, lawns, trees, vegetables bloom in virtually ANY soil ... even sand! Your lawn becomes a thick carpet of golf course green, your trees, shrubs, berries and vegetables just burst with health and vibrant beauty.

Amazing RX-15 *does it in just 7 DAYS or your money back!*

RX-30 Evergreen Food
Another NEW product designed especially for Evergreens, trees and shrubs, and for indoor "greenery," ivy, philodendron, etc. When used as directed RX-30 prevents CHLOROSIS (yellowing) and evergreens produce beautiful new growth.

RX-20 Rose Food
Designed especially for roses and is FAST acting. Used by growers for bringing roses into bloom for the International Rose Show, and by winners at the Canadian Rose Show. A perfect fast feeding product ESPECIALLY FOR ROSES.

MIRACLE APPLICATOR
A simple attachment for your hose or sprinkler enables you to water and fertilize at the same time. It will supply a proper proportion of RX-15 Plant Food safely and without burning, regardless of water pressure.

AT YOUR FAVORITE HARDWARE OR GARDEN SUPPLIES DEALER

CAV ELECTRONICS OPEN FRIDAY 9:30-9, SAT. 9:30-5:30

STOCK REDUCTION SALE!

MARANTZ 4230 2-4 CHANNEL STEREO RECEIVER
Now at last Marantz quality and four channel capability in a moderately priced unit. Features include plug-in Matrix circuitry, built-in Dolby noise reduction system, plug-in remote balance and volume control, walnut cabinet. Power bridging circuit delivers 30 watts per channel (stereo), 12 watts per channel (4 channel).
TRULY A BEST BUY AT $599

ORTOFON F-15E MAGNETIC PHONO CARTRIDGE
Superb trackability and linear frequency response tracking force 1.5 grams, elliptical stylus.
Reg. $64.50 — ONLY $37.95

CONNOISSEUR BD-2 MANUAL TURNTABLE
Performance and economy complete with base, cover and cartridge.
Reg. $199.00 ONLY $139

SONY KV 1710 COLOR TV Reg. $669, only $504
TA 1150 STEREO AMP Reg. $400, only $300
TA 70 STEREO AMP Reg. $150, only $99

SINCLAIR STEREO AMP KITS 50% OFF

EPI SPEAKER DEALS!
Model 110 ..... $245
Model 60 ..... $160
Model 50 ..... $150
Microtower I $130
Microtower II $260
Microtower III ... $425
Model 201
Model 201A
Model 202
$498

All Sales Final On All Sale Items

ARISTON AUDIO RD11 TRANSCRIPTION TURNTABLE
Technically correct and aesthetically satisfying, this machine offers the best performance available at any price. Rumble—80dB wow & flutter .008%. Complete with solid hardwood base and plastic dust cover, tone arm and magnetic phono cartridge.
Reg. Price $439.50
ONE ONLY DEMO $299

2 DAYS ONLY
Hurry down for your share of the bargains!
ALL SALES FINAL

SAVE 30% ON KOSS STEREOPHONES
Due to a special purchase we are able to offer a substantial saving on all Koss 'phones in stock, but hurry because they won't last!

SAVE 33% ON LISSEN LOUDSPEAKERS
Eg. L-28 — Reg. $210 pair.
NOW ONLY $140

OHM "F" COHERENT SOUND SPEAKER SYSTEM
We won't try to describe the system, but instead invite the serious audiophile to listen to them. Meticulously cared for demonstrators.
Reg. $1318 $990

BOATERS! Have We Got a Deal for You! SAVE 25%
• VHF Marine Radios (Standard Radio)
• CB Radios (Johnson Messenger)
• Loud Hailers (TOA Electron)
• Marine Antennas (Antenna Specialists)

QUAD SYSTEM still at last year's price!

CAV ELECTRONICS LTD.
SALES AND SERVICE
HILLSIDE STORE ONLY

Canadiens get it turned on to overpower Canucks, 4-1

Stan Mikita
. . . three-point night

VANCOUVER — It may not have burst, but the bubble Vancouver Canucks were blowing up was certainly deflated Thursday night in Pacific Coliseum.

Playing before an overflow crowd made hopeful by the Tuesday win in Montreal which tied their Stanley Cup series at 1-1, the Canucks actually led the best-of-seven quarter-final for more than 20 minutes. Then Canadiens let the air out and skated off with a 4-1 decision.

It was simply a case of there being no substitute for talent when the talent is producing.

Canucks, who made hard work, determination and standout goalkeeping pay off for a 2-1 win Tuesday, made it handily through the first period with the same recipe.

While Gary Smith kept doing, or getting, what was necessary, the Canucks came back after being under early pressure to go ahead when John Gould cashed in on a fine play by Chris Oddleifson.

The goal came in the fourth minute, and the Canucks gradually settled down after scraping through a Montreal power play. They kept Canadiens off balance with persistent forechecking and got back quickly when Canadiens did get out of their own zone. The last half of the period belonged to the Canucks, and the fans spent a happy and anticipatory intermission.

But the answer to forechecking is to forecheck, and when the Canadiens came out skating in the second period the Canucks were undone.

The Vancouver club managed only three shots on goal in the second 20 minutes and Canadiens managed to scramble in two other goals after getting an unexpected tying goal at 3:56.

It came on just about the most harmless-looking thrust of the period, a move which had appeared to be ended when Jim Roberts hit the end boards after a quick shot. The puck rebounded and slid along outside the goal, and when Smith sprawled in an attempt to stop Bob Gainey from getting at it, the Vancouver goalkeeper turned the puck into his crease.

It slid slowly along, and then over, the goal-line. John Grisdale sticked it out, but he was an inch or two too late. The goal was credited to Roberts, who was one of the best for the winners in this one.

Gainey, set up by the brilliant Guy Lafleur, got what was to be the winning goal almost 10 minutes later. Only seconds after he had drilled a shot off the piping, Lafleur made a smart move to keep the puck inside the Vancouver zone, got it back in a corner and came to the side of the net before making his set-up.

Jacques Lemaire slid in a backhander from a wild scramble in the last minute of the period, and the Canucks never looked as if they could get back in the game.

Canadiens easily held off a Vancouver power-play early in the third period, then quickly cashed in on an odd-man chance of their own, Lafleur getting his third goal of the series to complete the scoring.

After that, Canadiens were content to run out the clock, just playing a spoiling brand of hockey and attacking only sporadically.

Fourth game of the series is scheduled here Saturday, starting at 5 p.m. The fifth game is in Montreal on Tuesday, and if the series needs a sixth game, it will be in Vancouver next Thursday.

★ ★ ★

MONTREAL 4, VANCOUVER 1

First Period

1. Vancouver, Gould (1t (Oddleifson, Grisdale) 3:15.

Penalties — Sedlbauer (V) and Bouchard (M) (double minors) 2:40; Wilson (M) 5:27; Dailey (V) 7:04; Bouchard (M) 12:56; Lafleur (M) 15:36; Kaarns (V) 19:14.

Second Period

2. Montreal, Robert (1) (Awrey, Mahovlich) 3:56.
3. Montreal, Gainey (1) (Lafleur, Awrey) 15:06.
4. Montreal, Lemaire (1) (Roberts, Wilson) 19:28.

Penalties — Lever (V) 11:30; Lafleur (M) 11:41.

Third Period

5. Montreal, Lafleur (3) (Savard, Cournoyer) 6:34.

Penalties — Bouchard (M) 1:32; Murray (V) 3:26; Dailey (V) 10:14.

Stops:

Dryden (M)	13	3	9	—25
Smith (V)	13	11	9	—33

Attendance: 15,570.

Mikita outstanding in overtime win

Stan Mikita is nearing his 35th birthday and he's been sort of overlooked in the last few years as Phil Esposito or another of the many standout National Hockey League centreman got attention, but he still belongs.

Coming off a 36-goal season which received little attention outside his city, the Chicago veteran got the Black Hawks back into contention in their Stanley Cup quarter-final with an overtime goal Thursday night.

It came in the third minute of the extra period, and it broke a 5-5 tie with Buffalo Sabres, who had won the first two games of the best-of-seven set.

The goal was his third of the series, his 56th in Stanley Cup play, and it was his third point of the game. He helped set up scoring shots by Dick Redmond and Cliff Koroll which gave the Hawks their third and fourth leads of the game.

However, in other quarter-finals Thursday, Philadelphia Flyers and Pittsburgh Penguins both took 3-0 series leads.

The Flyers continued to look impressive in their defence of the cup by handing Toronto Maple Leafs a second successive shutout, this one by a two-goal margin. And the Penguins, jumping off to a 3-0 lead, hung on to slip by the New York Islanders, 6-4.

Although his club gave him the lead four times, goalkeeper Tony Esposito was one of the Chicago heroes. His two best saves came in the third period after the Sabres had managed to get to 4-4.

"No doubt about it," said Chicago-coach Billy Reay. "Tony kept us in the game in that last minute of play."

Sabres didn't get a shot on goal in the overtime, and the Hawks scored on their second shot when Mikita made good with the rebound off a shot by Redmond. Gerry Desjardins made a stick stop and the puck came spinning to Mikita, who knew what to do with the split-second chance.

In Philadelphia, Bernie Parent ran his scoreless streak to 140 minutes and 29 seconds with a 31-stop performance in which he had to be good. The Flyers gave the Leafs almost 17 minutes of power-play, and they needed Parent's sharp goalkeeping to go with their tireless checking.

At the other end, rookie Gordon McRae didn't look too good on the two shots which got past him. Gary Dornhoefer opened the scoring in the fourth minute of the first period with a shot from the face-off circle when McRae failed to close his pads in time.

Rick MacLeish scored the other goal. It came early in the second period on a low 25-foot shot when he elected to shoot on a two-on-one break.

Islanders, who have been 0-3 in all three games, couldn't quite make it back against the stout goalkeeping of Gary Inness. They wound up with a 47-32 shooting edge and three times got within a goal. There was no chance after their last bid when Lowell MacDonald found the empty net with 12 seconds left.

Bob Kelly scored the second and third Pittsburgh goals, and the Islanders' comeback was led by veteran Jude Drouin, who scored his third and fourth goals of the series and helped on a goal by Bert Marshall.

Fourth games will be played in New York Sunday afternoon, Chicago Sunday night and Toronto on Saturday night. If the Flyers and Penguins close out their series they meet in the semi-finals.

BUFFALO 4, CHICAGO 5

First Period

1. Chicago, Mulvey (1) (Marks, White) 1:26.
2. Buffalo, R. Martin (2) (Robert, Perreault) 5:00.
3. Chicago, Boldirev (4) (Tallon, Marks) 5:20.
4. Buffalo, Perreault (2) (R. Martin, Robert) 11:57.
5. Chicago, Redmond (2) (Mikita, Koroll) 14:43.

Penalties — Gare (B) 2:10 Pappin (C) 2:53; Koroll (C) 4:37; Schoenfeld (B) 5:13; Mulvey (C) 5:40; Rota (C) 10:12; Fogolin (B) 12:29.

Second Period

6. Buffalo, Luce (1) (Gare, Schoenfeld) 8:37.
7. Chicago; Koroll (3) (Mikita, Russell) 15:38.

Penalties — Rota (C) 16:32; Schoenfeld (B) (major), Russell (C) (major), Guevremont (B) and Rota (C) 18:54.

Third Period

8. Buffalo, Schoenfeld (1) 8:23.

Penalties — Boldirev (C) 6:50; McNab (B) 9:13.

Overtime Period

9. Chicago, Mikita (3) (Redmond, Koroll) 2:31.

Penalties — none.

Stops:

Desjardins (B)	3	7	9	1—20
Esposito (C)	7	10	9	0—26

Attendance: 17,500.

PHILADELPHIA 2, TORONTO 0

First Period

1. Philadelphia, Dornhoefer (1) (MacLeish, Van Impe) 8:08.

Penalties — Dupont (P) 0:33; Saleski (P) and Neely (T) 8:49; Salming (T) 9:54; Schultz (P) 12:46; Joe Watson (P) 15:55; Barber (P) 17:19.

Second Period

2. Philadelphia, MacLeish (4) 1:59.

Penalties — Dupont (P) 7:44; Sittler (T) 8:35; Bladon (P) 11:22; Dun (T) 16:36.

Third Period

No scoring.

Penalties — Kelly (P) 3:50; Barber (P) 10:51; Van Impe (P) 18:43.

Stops:

Parent (P)	10	13	8	—31
McRae (T)	7	11	7	—25

Attendance: 16,454.

PITTSBURGH 6, NY ISLANDERS 4

First Period

1. Pittsburgh, Pronovost (3) (Apps) 4:12.
2. Pittsburgh, Kelly (3) (Larouche) 7:26.

Penalties — Bicknell (P) and Howatt (NY) 8:59; Westfall (NY) 13:31.

Second Period

3. Pittsburgh, Kelly (4) 3:25.
4. New York, Westfall (1) (Henning) 7:26.

Penalties — D. Potvin (NY) 5:49; McManama (P) 12:47.

Third Period

5. New York, Drouin (1) (Westfall, Hart) 1:17.
6. Pittsburgh, Hadfield (3) (Kehoe, Stackhouse) 10:31.
7. New York, Marshall (2) (Fortier, Drouin) 17:41.
8. Pittsburgh, Apps (2) (Campbell) 18:15.
9. New York, Drouin (2) (Westfall, Parise) 19:08.
10. Pittsburgh, MacDonald (3) (Pronovost) 19:48.

Penalties — Campbell (P) 3:43; Burrows (P) 11:53.

Stops:

Inness (P)	14	15	14	—43
Smith (NY)	15	8	3	—26

Attendance 14,865.

Sport Today

RUGBY

8 p.m. — Howard Russell Cup, high school rugby championship, Oak Bay Barbarians vs. St. Michaels' University School, Royal Athletic Park.

outdoors
alec merriman

Coho grilse fishing has been good north of Campbell River with anglers casting from the Kelsey Bay docks coming up with limits. Some big chinooks are being taken in front of Campbell River village and around Quadra Island.

Off Comox, anglers have been going out to the middle of the strait for their coho grilse. The grilse are new in the Northwest Bay-Nuttall bay waters, averaging around two pounds, with anything with a little red in it doing the trick.

Saanich Inlet and Sidney are giving up coho grilse, but Beechey Head remains most productive spot for chinooks averaging eight pounds. One last weekend went better than 30 pounds, as the odd Columbia chinook continues to show.

Dick Okker and Dick James have been trying trout fishing with little success in Cowichan Lake for the past three or four weeks, but they found them Tuesday.

Fishing across from Honeymoon Bay and alongside and down from Goat Island they had 25 strikes in 3½ hours and landed eight cutthroats averaging one pound.

Okker was using gang troll and worm and James gang troll and Pink Lady. Usual plugs and Tom Mack spoons didn't work for them.

McIvor Lake on Lower Campbell has been hot for bait and bobber fishing, but last weekend we found plenty of snow still around the outlying up-Island lakes.

Sproat Lake and Great Central Lake have been producing trout. A fly near the creek mouths or a spoon with a little red in it have been getting them.

Early spring anglers might take a tip from the bus driver who admonishes his passengers to "move to the rear, please." Quite often, spring fishing in large lakes takes place at the back of coves where hungry fish are feeding on insects and small fish.

Spring rains contribute to this situation by flushing warmer water into the coves. Insects, worms and other fish foods are washed into the lake, and attract larger fish into the area.

Fishing can be good when this happens, but you had better plan on fishing while its hot, because the right conditions are likely to last only a week or so.

It takes a least one-half-inch of rain to get things going, or a snow melt like we are having up-Island right now, to get things going. When the rain ends, search the coves for areas where runoff has been enough to slightly discolor the water. If the cove is very muddy, look for creeks where runoff is clear.

Right now the salmon fry are hatching in Vancouver Island creeks and the trout will be feeding on them, so try a small spoon, or a small plug or something like a muddler minnow fly which represents the small fry.

★ ★ ★

Novice and expert salmon fishermen can both expect to pick up an abundance of fish-catching tips and information by taking in the seven-lecture Sports Fishing Salmon Course which starts at Malaspina College on May 7.

Speakers will include Nanaimo-biologist Dave Narver, Brentwood-guide Jim Gilbert, Charlie White (down-riggers), Norio Nishi and Danny Lee (strip-casting), bucktail-expert Bruce Colegrave and tyee-highliner Jack Seedhouse.

Lectures will be illustrated by slides and films and will be held from 7 to 10 p.m. each Wednesday. Registration fee is $20, and further details may be obtained from co-ordinator Peter McMullen at Malaspina College, 753-3245.

★ ★ ★

The thirteenth annual Outdoors Show, sponsored by the Nanaimo Royal Canadian Legion is now being held in Nanaimo's curling rink adjacent to Bowen Park.

It will be open today and Saturday, noon to 10 p.m.

It features a spacious undercover display area, with an outdoor enclosure for large exhibits, and affords an excellent opportunity to view side by side the many makes and varieties of land and marine recreational equipment.

Door prize is a 16-foot Deep Vee with 50 horsepower motor and trailer.

★ ★ ★

The Chinook Club will hold its first Sunburn Derby of the season Sunday in Saanich Inlet, dawn until 2 p.m.

★ ★ ★

The MV Marabell will be offering fishing trips in Knight Inlet's Hoyea Sound from May through July when fisheries records indicate the sports fishing is hot for heavyweight chinooks from 15 to 60 pounds, with an 81-pounder in 1963 record for those waters.

A four-day and three-night fishing trip package will cost $325 and will include the flight from Vancouver to Knight Inlet and return, food and accommodations on the 137-foot Marabell, bait and ice, boat and motor, fishing gear.

★ ★ ★

New president of the Esquimalt Anglers' Association is Carl Brillinger, Vice-president is Walter Nyngaard and secretary-treasurer L. A. (Bud) Fell. Committee members are Gary Caton, George Pilling, Jim Denniston, R. Beech Richards, Steve Dwernychuk and Dave Bendall.

Probe delayed

MONTREAL (CP) — Right-winger Dave "Tiger" Williams of Toronto Maple Leafs and defenceman Dave Hutchison of Los Angeles Kings will have to wait a bit longer to find out what punishment will be meted out by Clarance Campbell, National Hockey League president, for a stick-swinging incident at Los Angeles April 11.

Campbell said Thursday that a hearing scheduled for Toronto today had been postponed because "the parties required" were not all available.

The league president said he is not certain that a hearing will be held and that the incident "may be resolved on the basis of the game films."

The stick-swinging battle occurred at the 42-second mark of the third period with the Leafs holding a 2-0 lead. The game wound up with a 2-1 Toronto victory, a win that eliminated the Kings from further Stanley Cup playoff competition.

Williams was already in the penalty box serving a fighting major when Hutchison skated from the Los Angeles bench across the ice to engage Williams in the stick battle. Both drew match penalties, which carry automatic $200 fines.

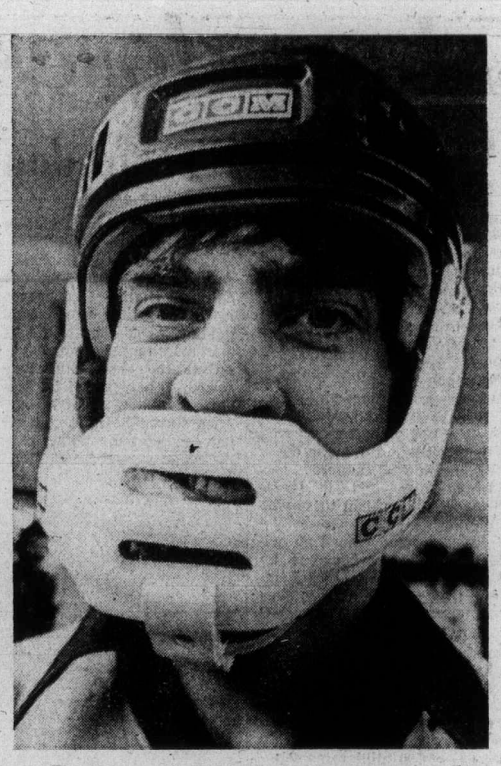

Bridgman models face-guard

Modelling the face guard he will wear tonight against New Westminster Bruins is high-scoring Mel Bridgman of Victoria Cougars. Bridgman suffered the loss of two teeth and a chipped jaw bone during the third period of Tuesday's rowdy fifth game at Memorial Arena. Bruins, with a 3-2 lead in the best-of-seven Western Canada Hockey League western final, can end the series on their home ice tonight. A Cougar win would force a seventh game here Saturday.

Dodgers complete sweep

Cincinnati Reds are probably happy they don't have to return, to sunny California until July and don't have to visit Los Angeles again until August.

The Dodgers downed the Reds, 5-4, in an 11-inning National League game Thursday, sending them back to Cincinnati with four straight losses and only one victory in a seven-game California road trip.

Cincinnati managed one win in three games at San Diego, and then lost four straight at Los Angeles, the first three by scores of 5-2, 3-1, and 7-6.

Thursday's win was particularly gratifying for the Dodgers. It gave them a 4-3 record against the Reds and avenged the season opening series which the Reds swept at Cincinnati by scores of 7-6, 2-1 and 4-3.

Jimmy Wynn, Steve Garvey and Mike Marshall, as usual, played major roles in sinking the Reds.

Wynn, who hit a home run, including a grand slam, in each of the first three games at Los Angeles, singled with two out in the 11th and advanced to second on a single by Garvey and scored when first baseman Dan Driessen booted a grounder by Willie Crawford.

Garvey, who drove in the winning run Wednesday with a two-out single in the ninth inning, managed five hits in six trips, boosting his average to .400, tops on the Dodgers and fifth in the league.

Wynn is batting .359 and leads the majors in runs-batted-in with 13 and is tied with Greg Luzinski of Philadelphia for the home-run lead at four.

Andy Messersmith started for the Dodgers, but was pulled after giving up two runs in the ninth, and replaced by ace-reliever Marshall.

Marshall finished the game and picked up his second straight win in relief against Cincinnati.

Today, the Reds open a four-game homestand with Houston Astros, while the Dodgers host San Francisco Giants for a three-game series.

In the National League East, the surprising youthful Chicago Cubs increased their first-place lead with a 10-9 win over the Phillies at Philadelphia, while the St. Louis Cardinals were thumped, 14-7, by visiting New York Mets.

Rick Monday, who is batting .423, sparked the Cubs with a three-run home run and a total of five runs-batted-in.

★ ★ ★

NATIONAL LEAGUE

Eastern Division

	W	L	Pct.	GBL
Chicago	6	1	.857	—
St. Louis	5	3	.625	1½
Pittsburgh	3	3	.500	2½
Philadelphia	3	5	.375	3½
Montreal	3	5	.375	3½
New York	2	5	.286	4

Western Division

	W	L	Pct.	GBL
Atlanta	6	4	.600	—
Los Angeles	6	4	.600	—
San Diego	4	3	.571	½
San Francisco	4	4	.500	1
Cincinnati	4	6	.400	1½
Houston	3	6	.333	2½

Cincinnati 010 000 012 00—4 12 2
Los Angeles 000 011 011 01—5 13 1
Nolan, Borbon (8), McEnaney (9), Carroll 1-2 (9) and Bench; Messersmith, Marshall 2-1 (9) and Ferguson. Home runs: Cincinnati — Concepcion (1st), Geronimo (1st).

New York 601 005 020—14 13 2
St. Louis 400 120 000—7 9 5
Koosman, Parker (2), Baldwin 1-1 (4) and Grote; McGlothen, Curtis (1), Sosa 0-1 (5), Sadecki (6), Moore (7), Graman (9) and Simmons. Home run: St. Louis — Simmons (2nd).

Chicago 000 235 000—10 13 2
Philadelphia 110 020 220—9 15 1
Burris, Frailing 1-1 (5), Zamora (7) and Swisher; Twitchell, Acosta (6), Schueler (6), Hilgendorf (6), Garber (8), Hoerner (9) and Boone. Home runs: Chicago — Monday (1st), Lacock (1st); Philadelphia — Schmidt (2nd).

Houston 100 000 000 0—1 9 1
Atlanta 000 100 000 1—2 8 0
Roberts 1-1 and May; Morton 3-0 and Correll.

Montreal 001 000 105—7 16 1
Pittsburgh 100 000 003—4 9 3
McAnally 2-0, Murray (9) and Foote; Reuss 0-1, Demery (9) and Sanguillen. Home run: Pittsburgh — Stargell (3rd).

AMERICAN LEAGUE

Eastern Division

	W	L	Pct.	GBL
Boston	5	2	.714	—
Detroit	3	2	.600	1
Milwaukee	4	3	.571	1
Cleveland	2	2	.500	1½
Baltimore	3	3	.500	1½
New York	1	6	.167	4

Western Division

	W	L	Pct.	GBL
Kansas City	6	2	.750	—
Oakland	5	3	.675	1
California	4	4	.500	2
Texas	4	4	.500	2
Minnesota	3	5	.375	3
Chicago	3	7	.300	4

Texas 000 060 001—7 8 0
Chicago 000 001 002—3 9 1
Jenkins 1-2, Foucault (8) and Sundberg; Bahsen 0-2, Upshaw (5), Gogolewski (7) and Downing. Home run: Chicago—D. Johnson (1st).

Williams back to Braves

BALTIMORE (AP) — Baltimore Orioles sent catcher Earl Williams back to Atlanta Braves in exchange for minor league pitcher Jimmy Freeman and an unspecified amount of cash Thursday.

Williams, acquired from Atlanta following the 1972 major league baseball season to supply batting power, had fallen into disfavor with manager Earl Weaver and has not played this season.

The 26-year-old catcher had cleared American League waivers last week, and the trade was made on the same day that catcher Andy Etchebarren was placed on the 15-day disabled list with a fractured bone in his left elbow.

Baltimore still has two other catchers, however, in Ellie Hendricks and Dave Duncan.

Aeros, Nordiques advance to semis

SERIES A

	W	L	F	A	Pts.
Houston	4	1	24	14	8
Cleveland	1	4	14	24	2

Houston wins best-of-seven quarter-final.

SERIES B

	W	L	F	A	Pts.
Quebec	4	1	23	12	8
Phoenix	1	4	12	23	2

Quebec wins best-of-seven quarter-final.

SERIES C

	W	L	F	A	Pts.
Minnesota	2	2	18	16	4
New England	2	2	16	18	4

SERIES D

	W	L	F	A	Pts.
Toronto	2	2	20	19	4
San Diego	2	2	19	20	4

Next games: Today — Minnesota at New England; Toronto at San Diego.

Houston Aeros and Quebec Nordiques, the top two teams in the World Hockey Association, advanced to the semi-finals with home-ice victories Thursday.

Gordie Howe scored once and assisted once in helping Houston Aeros defeat Cleveland Crusaders, 3-1, and win their best-of-seven quarter-final series, in five games; while at Quebec, Marc Tardif scored the winning goal at 14:20 of the third period as the Nordiques defeated Phoenix Roadrunners, 4-2, and won their quarter-final in five games.

Howe took only 27 seconds to get the Aeros started. Son Mark skated behind the Crusader goal and centered the puck to his 47-year-old father, who fired it home past Gerry Cheevers.

Former Victoria Cougar Ron Grahame, made 27 stops for Houston, while Cheevers stopped 37 for the Crusaders.

At Quebec, Richard Brodeur played another strong game in goal, as the Nordiques were outshot, 39-32.

Brodeur made 14 stops in the first period, which ended in a scoreless draw, 13 in the second period, which ended 2-2, and then shutout the Roadrunners with 10 saves in the third period.

The Nordiques didn't salt the game away until Serge Bernier scored into the empty net at 19:26 of the third period.

The goal was Bernier's sixth and his 11th point, keeping one point ahead of Mark Howe in the playoff scoring race.

In the semi-finals, Houston, which finished with the best record in the league, will play the winner of the San Diego Mariner-Toronto Toro series, which is tied, 2-2, while Quebec will have home-ice advantage against the winner of the Minnesota Fighting Saints-New England Whalers series, which is also tied 2-2.

CLEVELAND (1) — Gerry Pinder (3rd). HOUSTON (3) — Gordie Howe (1st), Larry Lund (2nd), Ted Taylor (2nd). Attendance: 6825.

PHOENIX (2) — John Gray (2nd), Dennis Sobchuk (4th). QUEBEC (4) — Renald Leclerc (2nd), Jeannot Gilbert (1st), Marc Tardif (3rd), Serge Bernier (6th). Attendance: 9495.

Marichal retires

LOS ANGELES (UPI) — Juan Marichal, the high-kicking fastball pitcher who ranked among the best in the game in his day, announced Thursday he was retiring from baseball.

Marichal, 36, pitched two games with Los Angeles Dodgers this season opened and was knocked out both times. He was shelled from the mound in a four-run inning Wednesday night in the Dodgers' game with Cincinnati Reds.

The Dominican-born Marichal had his greatest successes with the San Francisco Giants from 1960 to 1973 and had a lifetime career record of 243 wins and 142 losses.

Russians retain hockey crown

	W	L	F	A	Pts
Russia	9	0	77	19	18
Czechoslovakia	7	2	50	18	14
Sweden	5	4	47	21	10
Finland	5	4	35	29	10
Poland	1	8	13	76	2
United States	0	9	20	79	0

Next game: Today — United States vs. Poland.

DUSSELDORF, Germany — Victor Shalimov's two breakaway goals Thursday lifted Russia to a 4-1 victory over Czechoslovakia and its 14th world hockey championship.

A capacity crowd of 9900, many of them Czechoslovakian exiles, saw Vladimir Petrov give the unbeaten Russians a 1-0 lead with a two-man advantage goal 22 seconds from the end of the first period.

Then Vladimir Lutchenko made it 2-0 one minute into the second period on a breakaway.

Edward Novak put Czechoslovakia on the scoreboard at 6:22 of the middle period beating Vladislav Tretiak, while the Czechs were enjoying a two-man advantage.

The Czechs appeared to tie the game with six minutes remaining in the second period, but much to the displeasure of the crowd, American referee Gordon Lee disallowed the goal, ruling he had whistled the play down before the puck entered the net.

After that Tretiak held off the Czech charges and Shalimov scored the insurance goals in the final 10 minutes.

The loss was only the second for the Czechs, who win the silver medal. They dropped a 5-3 decision to Russia in the first round.

The Russians, who first won the title in 1954, have now won 12 of the last 13 tournaments. Czechoslovakia interrupted the string by taking the title in 1972.

In Thursday's other game, Finland kept alive its hopes for a bronze medal by upsetting Sweden, 2-1.

Today the United States plays Poland and must win by three goals to avoid being relegated to B Group.

Grand Opening
WESTERN SPEEDWAY
22nd SEASON
GATES OPEN 12 NOON
SUNDAY
TIME TRIALS 1 P.M.
RACING ACTION 2 P.M.
• SUPER STOCKS •
• CLAIMERS •
ADULTS $3.00
STUDENTS AND O.A.P. $2.50
CHILDREN 6-12 $1.00
RAIN DATE: MONDAY NITE 7 p.m.
WESTERN SPEEDWAY

Nanaimo

Break-ins, no break for police

NANAIMO — Increased police patrols, warnings to lock doors and windows and several other means suggested by police in recent weeks, were not enough to prevent another string of break-ins in Nanaimo business premises Wednesday night and early Thursday.

Police have issued several warnings lately, following one of the worst outbreaks of breaking, entering and theft this area has seen.

By mid-morning Thursday, police received reports of seven break-ins of business premises in several parts of the city.

Included in the long list were the Goodwill Enterprises store, a service station and the Nanaimo Times office, all in the downtown area.

Two service stations, across the street from each other, were hit in the Wellington area, Island Welding on Bowen Road and Inlaid Floors Ltd., in an industrial park near the two service stations.

Police said that in each case the amount of money or goods taken was minimal. An unsuccessful attempt was made to get into a safe at Island Welding. In each case, either doors were jimmied or windows broken to gain entry.

Three break-ins were also discovered by police during the day Wednesday, one of them involving a laundry building which police had found with either windows or doors unlocked on Tuesday night.

30 chickens die on farm

NANAIMO — Thirty chickens on a Cedar area farm near here are believed to have been killed by dogs this week. Grant Whirters, whose farm is on Quennel Road, told police he did not see the attackers but was sure it was a pack of dogs.

Soccer final

COURTENAY — The Courtenay Labatts soccer team, which has earned a berth in the O.B. Allen cup competition, will travel to Willow Point Park Sunday to meet Campbell River Molsons in the final.

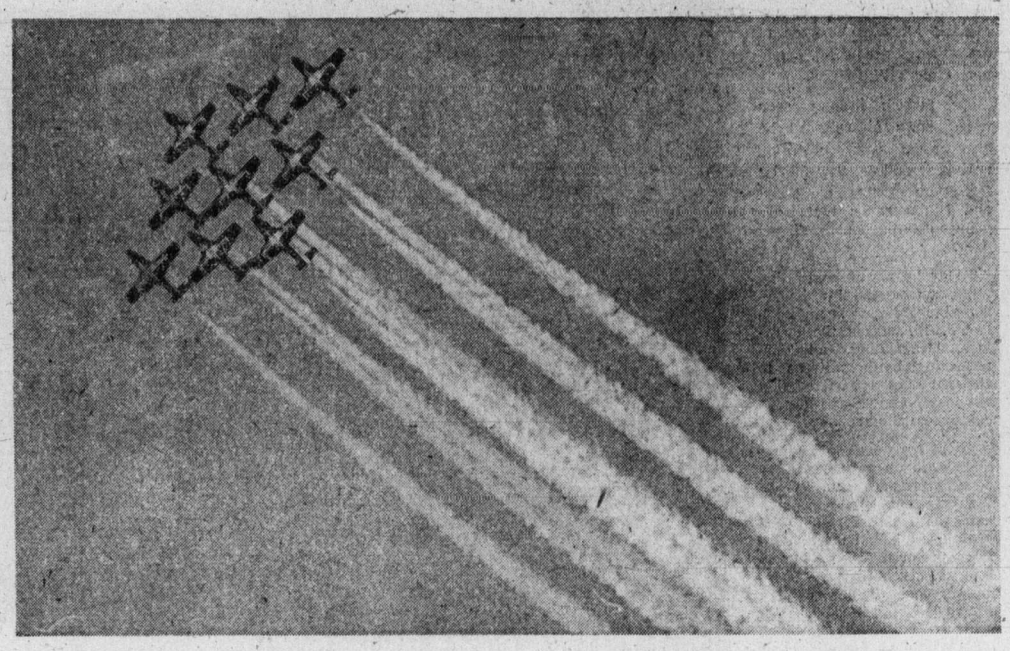

—Bill Smith

Snowbirds on and over airport in Comox

Show in Victoria May 17

Snowbirds drop in on Comox

By BILL SMITH
Colonist Correspondent

COMOX — Migrating Snowbirds made their way to Comox this week for a brief but spectacular appearance.

During their visit, the Snowbirds flew not only north but in every other conceivable direction. They weren't fever struck. They were practising.

They had been practising forjustover two months before they arrived here. When they are through warmups, their migration will continue and thousands of Canadians will see them.

What they will see, and what residents of the Comox Valley have been treated to this week, is the Canadian Armed Forces Snowbirds aerobatic team. Nine small jet aircraft, buzzing the skies in double - diamonds, loop and palm tree bursts, card shuffle and split, vertical eights and several other manoeuvres.

The Canadian Forces Base at Comox was chosen as practice site for the team for a number of reasons, not the least of which was the scenic background provided by the still snow-capped Beaufort range.

A Canadian Forces Film unit is also in Comox to shoot colour film footage for promotional material.

The usually mild weather in the area was also a reason for choosing Comox, and the weatherman has not disappointed them.

Briefings held before the twice daily aerial practice sessions are as much a part of the show as the performance itself.

It's the time when the team "gets up" for the show and decides which formations will be used. Each hour in the air is matchedby more than two hours in preparation on the ground.

Team leader is Major Denis Gauthier of Sherbrooke, Quebec.

The lead solo and deputy team leader is Capt. Delwood Huyghebaert of Fir Mountain, Sask.

Capt. Christopher Tuck of Victoria flew a number of jet fighter aircraft in Canada, West Germany and the United States both in operational and instructional roles before joining the team. He flies the number three position on the Inner left wing.

Another B.C. resident with the team is Capt. Harry Chapin of Vancouver. Awarded his wings in 1966, he flew the CF 101 Voodoo interceptor on Canada's west coast for two years. He flies the number seven position in the formation.

The team will perform in 77 shows in Canada this year, anbd nine shows in the United States. The nine shows south of the border will be at shows in Seattle, Reading and Minneapolis.

The Canadian program opens May 9 at Hay River. They will also be performing at the Canadian National Exhibition, Toronto, Abbotsford Air Show, Victoria, (May 17 at Beacon Hill Park), Kamloops, July 15, 16, Kimberley, July 17, and Kelowna Aug. 3 and 4.

The snowbirds will be giving Comox Valley residents a treat this Saturday when they perform their complete program over the Comox marina

Duncan chamber told:

Lack of courage among leaders very dangerous

By CRAIG MEREDITH
Colonist Correspondent

DUNCAN — The president of the Employers' Council of B.C. says the lack of conviction and courage among the leaders in our society is leading the world down a dangerous path.

William Hamilton, former postmaster-general under John Diefenbaker, told the Duncan-Cowichan chamber of Commerce Thursday that instead of facing the problems, the leaders are spending their time attacking one another.

Hamilton, who was speaking about labor, said the lack of leadership has been instrumental in creating the labor unrest and economic condition in Canada today.

"At the moment, we seem to have entered a climate of hysteria, where demands have no relation to such significant factors as increases in the cost of living, productivity or the ability of the company to pay.

"Instead, a search is made for the highest increases which have been granted, or the highest rates by any stretch of the imagination considered relative," Hamilton said.

He said it was imperative that both labor and management examine their current attitudes and how each may contribute to changing the direction "from a course which could well have disastrous results for our economy."

Using provincial labor department figures, Hamilton produced statistics for the amount of economic damage to both labor and management caused by labour disputes in B.C.

"In B.C., the average annual time lost in labor disputes, as a percentage of total working time has increased 1,100 per cent between the first five years of the 60s and the first five of the 70s," he said.

Using the averages for these two five-year periods, Hamilton said, it would avoid annual fluctuations which are so confusing.

"Compared with the situation ten years ago, we are now averaging five times as many labor disputes, affecting 26 times as many workers and losing 21 times the number of man-days."

He said to deny by legislation the right to strike or lockout is not practical in the present social climate, "but there are areas such as the public services and certain key activities in the private sector where there is no justification to allow strike action at any time."

Hamilton also called for stern financial penalties against unions involved in work stoppages and unlawful strikes.

"The union should not be able to escape that responsibility any more than an employer escapes his financial responsibility for the acts of his employees," he said.

He also supported Labor Minister William King's call earlier this week for stronger leadership by union leaders.

On the question of leadership, Hamilton said the economy and society has become so complex nobody is sure that what they are doing is the right thing to do.

"As a result, in a large measure, we are going nowhere. We are drifting aimlessly and we are in danger the world over of destroying ourselves and our civilization," he said.

Hamilton
. . . issues warning

"In today's world, there are no perfect solutions, there are only alternate proposals to choose from. Surely it is time we started making these choices in a firm manner, and supporting or rejecting proposals more firmly than we seem to be today," Hamilton said.

Provincial Secretary Ernest Hall, who attended the meeting with Communications Minister Rober Strachan, spoke after Hamilton: "Collective bargaining in its present form is an irrational process."

He said King was working on developing a method whereby, "the damaging posturing by both sides would be replaced by unrefutable facts and information."

Manslaughter charge sticks

NANAIMO — Donna Minnie Gardner, 20, of Kingcome Village, B.C., was found guilty of manslaughter Wednesday in British Columbia Supreme Court and sentenced to two years less a day in jail.

It was the second time the woman had stood trial charged with the April 7, 1974, death of Alex Willie, also from the remote village about 100 miles north of Powell River.

Original trial was held in May, 1974, and a jury convicted Gardner of murder punishable by life imprisonment. An appeal was launched and a judicial tribunal found the presiding judge in the trial erred in his charge to the jury.

A new trial was granted and began in Nanaimo Monday. The woman has spent almost a year in jail awaiting the second trial.

Willie died in hospital at Alert Bay from knife wounds to the stomach.

News around the Island

Students to test water on Gulf Islands

GULF ISLANDS — A health survey and a study of water quality on the Gulf Islands will be conducted by medical students this summer.

The study was recommended by the government-appointed Islands Trust to the provincial health department following a report of an increase of parasitic infections on one of the islands.

The Islands Trust says in a report that water supplies on some islands are being polluted by sewage, saline intrusion from the sea and other factors.

Trust chairman Hillary Brown said Dr. Mary H. Wertheim of the Hornby Island health clinic has expressed concern at the increase of parasitic infections on the island.

"The quality of water and the lack of water appears to be the cause of the trouble," she said.

The report recommends greater protection of watershed on islands which depend on inland lakes as their source of water for human use. Islands mentioned are Salt Spring, Bowen and Denman.

□

NANAIMO — Two juveniles, students at the Island Youth Centre, have been apprehended by RCMP in Golden, near the Alberta border, after being reported missing from the centre in Nanaimo several days ago.

A Nanaimo RCMP spokesman said Wednesday that the two have admitted stealing a car from Meyers Holland Motors in Nanaimo, and abandoning it in Burnaby. Police said they also have admitted breaking into another car dealer's office here and a home in Vancouver where $180 was reported missing, along with a quantity of camera equipment.

Most of the stolen property has now been recovered.

Police said the two are to be returned to the youth centre as soon as possible.

□

COURTENAY — Librarian Fran Johnson of Courtenay, who last year spearheaded a campaign to halt construction of giant shopping centres in this area, has been named interim chairman of a new group, The Community Planning Action Committee.

The group has as its goal planning for quality, not quantity, she said.

Dedicated to a policy of slow growth — or no growth — throughout the Comox Valley, the committee will stress environmental considerations on all levels of planning.

Committees appointed cover economic growth, education, the Courtenay River estuary, traffic and sewage disposal.

Reports dealing with some of these matters will be presented at the next meeting.

□

DUNCAN — Financial arrangements for sharing a proposed garbage disposal site have been announced by the Cowichan Valley region board.

The participating areas, the city of Duncan and electoral areas D and E, are being asked to ratify an agreement which indicates a millrate levy of .22.

In actual tax dollars, the city of Duncan will pay $3,545, electoral area D $1,274, and electoral area E $1,633.

Most of the capital and operating costs, totalling more than $30,000, will be realized from dump charges.

□

NANAIMO—Attorney General Alex Macdonald says a suitable location is being sought for a permanent RCMP sub-station to serve Gabriola Island, at least for the summer months.

In a letter of reply to Mrs. June Harrison of the Gabriola Island Ratepayers association, Macdonald says the government is prepared to provide full time policing of the island for the summer.

The island's nearly 2,000 residents have been asking for full-time police protection for several years.

One police constable from Nanaimo detachment has been sent to the island for the summer months during the past two years.

The population of the island increases more than 100 per cent during the tourist and holiday season.

COURTENAY — An outline of a proposed community studies program planned by staff at Comox junior secondary school, was endorsed by School District 71 trustees this week.

The English and social studies departments will participate at the Grade 10 level. The program lasts 24 days and involves both in-class and out-of-class activities.

In-class activities will include lessons on communities, specifically Comox, and specific skills such as research essays.

□

NANAIMO — Drilling reached the 335-foot level Wednesday at the Harbour Park shopping centre, where crews are searching for an underground mine shaft.

Location of the shaft was said to be essential, as planning is underway for a multi-storey parkade to be built in conjunction with a $12-million expansion to the centre.

Officials at the drilling site said Wednesday the drilling will be stopped when the 400-foot level is reached.

More drilling in other locations, will not be undertaken, as originally planned apparently because the substructure encountered by the first drill is sufficient to accommodate the parking structure without the need of locating the abandoned mine shafts.

Construction of the new shopping centre is scheduled to start early this summer.

□

DUNCAN — Residential and commercial development so far this year is showing an increase over 1974.

Building permits issued for the first three months this year, total $732,200, compared to $163,315 in 1974.

Permits for residential development are also up from $25,000 in 1974 to $386,600 this year.

Commercial building permits are up from $138,315 for the first three months in 1974 to $363,600 for the same period this year.

□

COURTENAY — A 21-year-old Courtenay driver who was driving a car which knocked down a parking meter, crossed over the sidewalk and crashed through the wall of the Courtenay Bowling Lanes building, was fined $250 by Judge Alfred Scow in court this week.

Ralph Bruinink also had his driving licence suspended for 60 days, after being convicted of having a blood-alcohol ratio exceeding .08 per cent.

Damage to the building was more than $1,000, and the car sustained damage estimated at $500 in the early morning accident.

Bruinink claimed the accident occurred because he swerved to avoid hitting a dog.

More news of Island
Page 6

100 in Courtenay

Daughters League holds convention

COURTENAY — One hundred delegates are attending the Canadian Daughters League provincial convention being hosted by Courtenay Assembly No. 6.

Members of the Nanaimo assembly drill team participated in colorful opening ceremonies held at the Royal Canadian Legion Hall with the Courtenay drill team participating in the presentation of the flags ceremony.

National president May Storey and provincial President Jean Lockhart are attending the 39th annual convention.

Delegates were welcomed Thursday by Maureen Glowasky, president of the host assembly.

Business sessions are being held at the Lower Native Sons' hall.

—Bill Smith

STUDYING AGENDA for three-day convention are, from left, May Storey, Jean Lockhart, and Maureen Glowasky.

247 COMMERCIAL OR INDUSTRIAL PROPERTIES

DOWNTOWN
$130,000
Retail Commercial Building, presently leased, appr 4,800 sq. ft., excellent pedestrian area, very close to city parkade in the part of town which is being rejuvenated. Could be holding proposition or developed to its full potential. New MLS. For information without obligation phone
GEORGE HESS
BILL WESCOTT
385-7761 24 hrs.

D. F. HANLEY AGENCIES LTD.

PRIME RETAIL GROUND FLOOR
Space designed to suit your requirements in the following areas:
a. James Bay
b. Close to Oak Bay
c. Gordon Head
d. Langford Area
Contact: DOUG SMITH at 598-3321.
OFFICE AND WAREHOUSE
Varying sizes and ceiling heights. Victoria and Central Saanich. Contact: DOUG SMITH at 598-3321.
JACK MEARS OAK BAY REALTY LTD.

TWO ACRES, COMMERCIAL corner on main thoroughfare only mile and half to downtown, with 10,000 sq. ft. building. Open to offers. Please contact Gilbert W. Calvert at 479-4593 (res.) or 384-MONTAGUE CO. LTD. 384-9318.

We have several R-3 zoned properties in prime Fairfield, each with a good revenue building showing good return. Ideal for those seeking holding situation. Please call Graham Ireland 595-8845 (res.) or Wayne Butterfield 479-8519 (res.) or C. N. MONTAGUE, CO. LTD. 9318.

OFFICE WAREHOUSE
$140,000
An excellent buy in Douglas-Burnside area for either investor or owner occupant.
LAND 14,500 sq. ft.
OFFICE 1,200 sq. ft.
WHSE 1,900 sq. ft.
PLUS a large paved and fenced parking area. Ideal for additional development. For further details and viewing call
R. I. MURPHY 384-8124
PEMBERTON, HOLMES LTD.
1000 Government Street

ASKE HOLDINGS LTD.
Comercial and Industrial properties required.
477-9547 Res. 656-1162

250 HOUSES FOR SALE

C.N. Montague Co. Ltd. 384-9318 1028 BLANSHARD ST

UPLANDS
$130,000
Nestled in quiet area of QUALITY HOMES, this extraordinary home offers over 2,000 SQUARE FEET OF GRACIOUS LIVING to the discriminating buyer. 2 FIREPLACES — 2 BATHROOMS — 3 BEDROOMS — LARGE ENTRANCE — SPACIOUS LIVING ROOM — DINING ROOM. Full basement with development and SAUNA. Better than ½ ACRE OF PARK-LIKE GROUNDS awaits your inspection, by appointment only through Florence Mauger at 598-5109 (res.) or 384-9318 (office)

OAK BAY CHARACTER HOME
Extra large, 95' x 113', fully landscaped lot on very quiet Oak Bay street; has older but well-preserved home, with full basement. $62,900. Exclusively listed with Dale Young at 384-6563 (res.) and Gilbert W. Calvert 479-4593 (res.) or 384-9318 anytime.

NEW LISTING
MINT CONDITION
$58,900
Lovely four bedroom home in Fairfield; two bedrooms up with two-piece bath; two bedrooms on main with full bath. Living room has oak floors and brick fireplace. Separate dining room, bright kitchen with eating area. Full high basement, new wiring, new roof, all copper plumbing. 25 years old, but better than new. This won't last, so call me now! Eleanor Russell at 656-6148 (res.) or 384-9318 anytime.

Oak Bay South
This immaculate full basement four-bedroom home has just been listed and the early bird will be the lucky one. In top condition throughout and offering living room with fireplace, dining room, separated from living room by leaded glass doors, large bright kitchen with eating area, two bedrooms and four-piece bath on the main and two bedrooms and two-piece bath upstairs plus a dormer room suitable for sewing room, etc. Full high cement basement has excellent workshop and room for large rec. room. All this and more situated on a fully landscaped lot close to schools and all amenities. Priced right at $66,900. For further information and appointments to view, call Cam MacLean at 386-2437.
PACIFIC STRATA SERVICES LTD.

OAK BAY! Convenient! Four Bedrooms!
— IF YOU WANT A GOOD, OAK BAY, FAMILY HOME: HERE IT IS!
— CLOSE TO "THE VILLAGE" ON HAMPSHIRE, NEAR EVERYTHING!
— LARGE LIVING ROOM, DEN-DININGROOM, LARGE KITCHEN, 4 BEDROOMS (2 UP)
— PLEASANT BACK GARDE AND CONSERVATORY
— PRICE, MLS, ONLY $58,900!
CALL DICK BATEY
592-4607
WESTERHAM ESTATES LTD.
382-6151
440-1070 DOUGLAS ST.

FOUL BAY RD.—GONZALES
Attractive 3-bedroom family home in excelent location near schools, beach. 18x18 living room with thermopane picture window. 12x14 panelled dining rm. with leaded built-ins and fireplace, modern kitchen. 27' carpeted recreation room master bedroom with sliding thermopane doors to balcony. Two other large bedrooms, 2 bathrooms. Insulated aluminum siding, heavy shake roof. Separate garage, fenced front and back garden with fruit trees, shrubs. NO AGENTS. $74,500. 598-5653.

UNIVERSITY AREA
Charming 3 bedroom, no-step bungalow on pretty treed corner lot. Large L.R. Sep. D.R. Gracious entrance hall. Large modern kitchen. Quality W.W. Easy care garden. Sep. garage, storage space. Close to bus, shops, schools, churches. $57,500 cash. No agents please. 3820 Palo Alto St. 477-6330. View by appointment.

HOUSE AND ACRE, SEAVIEW, 1440 sq. ft. fruit trees, large new kitchen, new carpeting 3 bedroom, 4-pce. bath, fireplace, separate dining room, full basement roughed in, double carport, park-like surroundings, must see to appreciate. Sat. and Sun., 5988 Old East Rd. 652-2237.

SALT SPRING ISLAND. 2-BEDroom home. Close to school and shopping. Quiet neighbourhood, excellent garden soil. 537-5758.

250 HOUSES FOR SALE

D F H
D. F. HANLEY AGENCIES LTD
3293 DOUGLAS ST.
385-7761

New Listing
OPEN HOUSE
COUNTRY LIVING
SAT. 1-4 P.M.
4064 Livingstone
Off Mt. Doug X Road on App. ¾ acre of "towering oaks", this 1200 sq. ft. TUDOR style, 3 bdrm., full bsmt home has LR with fireplace, large family kitchen, good-sized master Bdrm., one Bdrm. has FP. The property is level with good soil, perfect for small "hobby farm" or holding property as it comprises 5 separate 50x120 lots. Very popular location. $77,900. MLS.
JERRY MIREAU
385-7761 24 Hrs. 385-3930 Res.

OPEN HOUSE
1284 WALNUT ST.
SAT. 1 - 4:30
$41,500
Sparkling 2 Bdrm. home, LR, DR, large kitchen with eating area. Sundeck off dining room. Good sized lot. Laundry area in basement wired for washer and dryer. See this new MLS now. For full details and prior viewing call:
DAVID SOUTHALL
385-7761 24 Hrs. 652-2325 Res.

OPEN HOUSE
SAT. 1:30 - 4:00
2097 Renfrew Rd.
(off Henderson Rd.)
Super rancher style, split-level, offering 4 Bdrm. or 3 and den, large LR and DR with FP, fabulous kitchen with sep. E.A. also with FP. Terrific family room, again FP, 1½ bathrooms, plus shower in the part bsmt. Nice corner lot. Reduced to $98,500. MLS.
SHEILA PEPIN
MABEL CRACK
388-6176 Res. 658-8594 Res.
385-7761 anytime

OPEN HOUSE
169 OBED
SAT., 1-4 P.M.
Drive out Gorge Road to Tillicum, turn left onto Obed and see proof that you can get spacious living in a lower priced home. There is nearly 1200 sq. ft. on the main floor including two bedrooms, dining room, family sized living room with F.P. and a small den. Two smaller rooms in the full Bsmt. give more Bdrm. potential. This older home is in good shape—inside and out. Low taxes, good area and great buy at the price. Asking $37,500. MLS.
WIN DOUGLAS
385-7761 24 Hrs. 592-6479 Res.

OPEN HOUSE
SAT. 1 - 5
1127 CATHERINE
Built in 1907, this fantastic character home has been completely restored. 3 Bdrms., 2 baths, 21x31 living Rm. with split stone fireplace, separate dining room, modern kitchen with breakfast room. Den plus sewing rm. and full bsmt. Stained glass and old woodwork abound. A true classic for only $57,000. MLS.
BILL CARNEGIE
385-7761 24 Hrs. 652-3627 Res.

OPEN HOUSE
SAT. 1 - 4
BRAND NEW
3 BEDROOMS
$61,900
Attractive 1200 sq. ft. home, 4325 Ramsay Place, off Elnido, off North Shelbourne. Quality construction with many extras such as custom-made cabinets in the kitchen and feature wall in living Rm., kitchen has eating area, 5-Pce. main bath, master Bdrm. has 2-Pce. ensuite, roughed-in rec room, fireplace and plumbing down; exterior is finished in stucco and rock siding.
LESLIE BOHER
BRIAN SHARP
598-1665 Res. 477-4753
385-7761 anytime

OPEN HOUSE
2013 Stanley Ave.
SAT. 1:30-5:00
This 2-bedrm. home has been tastefully redone. Living rm. has brick fireplace and quality w.w. Cheerful dining rm. with quality w.w. Spacious kitchen with eating area. Full high bsmt. has large, bright rec. room. Second bedrm. in bsmt. Paved driveway to back of 54x120 lot. New MLS. $39,900.
SCOTT KENDREW
385-7761 24 hrs. 598-5341 Res.

4324 Parkside Pl.
3 BEDROOMS
Was $67,500
Now $63,500
Park-like surroundings for this executive home, very open design with sliding glass doors off dining room onto sundeck, 18x13 living Rm. has views over Gordon Head and some ocean views. Master bedroom has ensuite plumbing. Mt. Douglas Park is your backyard and this home comes complete with above ground swimming pool. To view call:
BRIAN SHARP
385-7761 24 Hrs. 477-4753 Res.

2 YEARS OLD
$56,500
Foyer-type modern 3 BR. home. 1900 sq. ft. on 2 floors. LR with RH fireplace. L-shaped DR. Bright modern Kit. with EA. 2 BR. on main floor and 1 down. 2nd bathroom RI. Large rec Rm. with massive brick fireplace. 30x15 pool in fenced yard. MLS 11215. For appointment to view please call.
BILL HORAN
477-1287 Res. 385-7761 24 Hrs.

COSY COLONIAL
Buy of the Week
Mt. Douglas Park
Only $56,900
Act now to avoid losing this lovely 3 bdrm., full bsmt. home that boasts in-line LR-DR, master bdrm. with 2-piece en suite, 4th bedroom in bsmt., fully fenced backyard. Professionally landscaped. Big sundeck off kitchen and much, much more. Call now. Don't be sorry tomorrow! MLS.
DAVID SOUTHALL
385-7761 24 hrs. 652-2325 Res.

250 HOUSES FOR SALE

D F H
D. F. HANLEY AGENCIES LTD.
3293 DOUGLAS ST.
385-7761

University Area
DELUXE
EXECUTIVE HOME
ASKING $84,900
Be first to see this beautiful 4-BR. Colonial home. Big corner lot with shrubs of tasteful choice. Main floor offers large cabinet boasts gorgeous garden complete kitchen, family room with fireplace, formal DR, LR, den with fireplace. 2-Pce. powder room, laundry area. All BRs. and main bath on 2nd floor. Many other features too numerous to list. Call now for full details and viewing on this new MLS.
DAVID SOUTHALL
652-2325 (Res.) 385-7761
JOHN WATERMAN
477-2255 (Res.)

$19,500
VIEW ROYAL
Phone me for the details on this little bachelor cottage. Bed-sitting room, kitchen and bath on 55x120 lot. Presently rented. MLS.
MARION HAMILTON
385-7761 24 hrs.

MARIGOLD AREA
CLEAN & COZY
$34,900
This 2-bedrm, no-bsmt. home is CLEAN and sound and is in popular location. Has huge 15x11 kitchen (bright and cheerful!), cozy living rm. Nice backyard with cement patio, 3-year-old roof, oil furnace, and hot water heater. Low taxes. MLS.
LESLIE BOHER
385-7761 24 hrs. 598-1665 res.

NEW LISTING!!
2.44 ACRES
2000 SQ. FT.
QUALITY HOME
COUNTRY SECLUSION, yet so close to town! This 5-year-old quality-built full bsmt. home has 2,000 sq. ft. on main floor. Many other truly outstanding features: lovely L.R. with stone fireplace, massive master bedrm, three 4-pce. baths, DEN with "Ships' Plank", oak floors and rock f.p., quality plaster finish. 2.44 acres of "towering firs". Vendor will carry financing. $119,500. MLS.
JERRY MIREAU
385-7761 24 hrs. 385-3930 res.

SIDNEY
CUTE and COZY
This newly renovated coattage is located 2 blocks from downtown. Immediate possession. ONLY $24,900. Call:
BOB HAGUE
385-7761, 24 Hrs.

MAYFAIR REALTY
3153 Douglas St. 386-2955
Woodward's Mayfair Centre

OPEN HOUSE
FRIDAY
1:30-4
1481 ELNIDO
4328 RAMSAY
(Off Shelbourne, North of Majestic). All feature 3 bedrooms, full basements, en suite bathrooms, deluxe kitchens. These are well-designed homes. They offer more than average in value. See these plus 4 more under construction. $59,900 and $64,500. GEORGE PARSONS, 386-2966 or 598-3847 OR GEORGE WALL, 386-2955 or 478-5681.

OPEN HOUSE
SAT. 1:30-4:30
2658 MCDONALD PLACE
(Arbutus to Sherwood — right on McDonald). Only once in a while does a home in Queenswood come on the market. Stop in and view this lovely 3-bedroom, 2-bath split level home on a secluded ½ acre lot. Asking $74,500. (MLS) LEIGHTON NOBLE, 386-2955 or 658-8968.

OPEN HOUSE
SAT. 1:30-4:00
3305 BATIK
(Off Sooke Rd. to Fulton to Haida to Batik). A FAMILY HOME. This lovely 3-bedroom home is ideal for the growing family, extra bedroom in finished basement plus nice rec room, landscaped lot. Asking $59,500. To view call FRED JACKSON, 386-2955 or 477-2537.

OPEN HOUSE
SAT. 1:30 - 4:30
4320 RAMSAY
North Shelbourne to Elnido to Ramsay. 3 bedrooms, two bathrooms, full high basement on large high lot. On sewer, storm drain, underground wiring, with a bit of sea view. $64,500 with good mortgage if desired. Trades considered. GEORGE WALL 386-2955 or 478-5681.

LAKE HILL
3 BEDROOMS FULL
Basement with in-law suite, 2 fireplaces, approx. 1200 sq. ft. situated on potential 5-lot subdivision. Just over 1 acre altogether. Quiet treed area close to all amenities. Asking $125,000. MLS 11644. For further details contact DAVE MARSHALL 386-2955 or 656-2056.

SOMETHING SPECIAL
4 full-size bedrooms, 3 up and one down in professionally finished full basement, including bedroom, 4-pce. bath and family room. In line living room and dining room up with a real family-size kitchen, and 3 bedrooms and 2 more baths. Large sundeck, carport, extra parking pad, landscaping, fencing and screen windows all around. Treat your family to something special today at $56,900. For viewing please call WAYNE SCOTT, 386-2955 or 479-6087.

TOWN & COUNTRY
Older partially renovated 3-bedroom stucco bungalow. Living room with fireplace and W-W. 1 bedroom on main, 2 up. New cabinets in kitchen. Family room, sundeck. On sewer. View of lake. Now listed at $44,500. (MLS 11565). Call LOU BLOOMFIELD, 386-2955 or 595-8295 to view.

TWO-FAMILY ACCOMMODATION
Excellent no-step accommodation for two small families, one 4-room and one 2-room suite. Part basement. 66x132 lot. Drive by 730 Violet, don't disturb. Asking $45,900, for appointments to view please call FRANK BOUSFIELD, 386-2955 or 382-4968.

JAMES BAY
228 Government St., neat bungalow, full basement, Lr. with fp fully carpeted. 3 bedrooms on small landscaped lot, ideal starter or retirement. $44,500. 382-0878, 479-9191.

250 HOUSES FOR SALE

BLOCK BB BROS
1800 Blanshard
3636 Shelbourne
1949 Sooke Road

IMMACULATE
This no-stepper could be the one for you. Large living room with fireplace, 3 bedrooms, convenient kitchen area, separate dining room with double doors that open onto your own park-like yard. Located close in near schools, shopping and bus lines. Offered today at only $54,900.
477-1841 CLIFF BALL 592-1764

TOP VALUE
EASY BOUGHT
Move right in. New. You can possess by May 15. Ready to live. $8,000 landscaping. 32 yards of concrete reinforced in driveway. 2,000 sq. ft. finished 4-bedroom home plus full basement. Drapes. Double CP. 3 bath, 2 fireplace. Only one I know in Broadmead under $82,000. Ask JAMIE MACGREGOR how to buy this. 477-1841 or 477-4270.

FAMILY HOME
CONVENIENT
To schools, shopping, church and transportation. Large kitchen. 3 bedrooms and some development done in the full basement. For further details call:
477-1841 AL POTTAGE 479-2716

OPEN HOUSE
308 OBED AVE.
Sat., 1:30-4:30. Well renovated 4-bdrm. home close to schools, shopping and bus line. This home features new carpeting, large bright rooms, completely fenced rear yard. $44,900.
386-3231 BILL MOSHER 652-2868

OPEN — 208-206
GOVERNMENT ST.
Fri., Sat., 2-5. Super deluxe sxs duplex — 1-yr.-old. OFFERS AND TRADES INVITED ON $112,000.
GERRIT KLOOTWYK
386-3231 479-3313

OPEN 1:30-4 SAT.
782 CANTERBURY
It's a big house on a big lot and suitable for home enterprise as it also has a very large garage. 3 bdrms., 1½ baths, 1800 sq. ft. 27 yrs. old and for $50,750.
ROB FUKUSHIMA
386-3231 479-3408

OPEN HOUSE
975 AMBASSADOR
Sat., 1:30-4 p.m. St. Margaret's area — Quadra-McKenzie. A truly lovely house. 3 bdrms. exquisite fruitwood panelling in L.R. with fireplace. Full bsmt. — finished. Back garden "breathtaking," easy maintenance to care for. See you there!
OLIVE L. MARTIN
386-3231 385-7266

OPEN SAT 2-4:30
Handyman Special
2598 Cook — excellent holding property — R2 zoned — 3-bdrm. full bsmt home. Think for tomorrow and buy today.
386-3231 DONNA LEE 595-8703

OPEN HOUSE
860 JASMINE
Make time this Sat., 1:30-4:00 to see this modern 3-bdrm., split-level bsmt. home. Thick W.W. in L.R. only 1 yr. old. New shake roof. Large fenced yard close to schools, buses and town. $48,900.
386-3231 BOB KERSHAW 385-1208

GOOD BUY
Loads of room in this 4-bdrm, 2-bathrm. home provides lots of space for the growing family. Different floor plan. Easy-care lot with lots of arbutus etc. In the 6-mile circle. Vendor must sell. Asking $63,900. ML 9631.
386-3231 LOREA K. TUBB 477-6617

3673 SAANICH RD.
Ideal starter home for young or retired couple. Separate garage and a long yard offers gardening advantages. Very clean. Call now. MLS. $39,000.
386-3231 JOHN A. JOHN 477-8096

WATERFRONT
Unsurpassed views from this renovated 2-bdrm., full-basement home. Features include large thermopane picture windows, upstairs and down, a lovely landscaped lot with greenhouse, a no-through road, drive-in garage, and large sundeck from which to enjoy the views and beach.
386-3231 D. R. NELSON 478-1847

PORTAGE INLET
Almost 2½ acres of waterfront property. Close in. 3-B.R., 1300 sq. ft. Ranch-style house with attached garage and workshop. Greenhouse. Lovely grounds. Perfect view from lounge windows. Privacy at it's best. Transferred owner hates to part with this great property. $89,900. Paul Hanson, 478-5561, 478-5446.

TRIANGLE MOUNTAIN
2 acres of privacy in area of fine homes. Split level with self-contained suite on third level. Lot is approx. 300x300 ft. in size. Wide frontage with house set well back from street. $69,900. Paul Hanson, 478-5561, 478-5446.

SASEENOS
1.3 acres of tall cedars shelter this good family home. Containing 4 B.R., rec. room, large family kitchen with built-ins, 2 fireplaces, 3 sets of plumbing. Attractive rough cedar siding. Lots of panelling. Ultimate in privacy. Lots of parking for extra vehicles. See this and present your offer on $67,500. Paul Hanson, 478-5561, 478-5446.

SOOKE RIVER AREA
This area offers that perfect rural feeling. One acre of flat arable ground with a fine large house. Practically new. Rough cedar siding. Under cover parking for 3 vehicles. Bi-level home is fully finished on both levels giving approx. 2700 sq. ft. off finished area. Terrific fireplace. Large rooms throughout. Owner will consider offers on $67,500. Paul Hanson, 478-5561, 478-5446.

LAGOON AVE.
The outside will fool you. This lovely property must be viewed carefully. 1500 sq. ft. house and one-half acre of view property are the first thing you will see. $65,500. Paul Hanson, 478-5561, 478-5446.

HIGH QUADRA
Professionally renovated 2-bedroom home close to all amenities. Attractive rock work on house and separate garage. Super kitchen with all new cupboards and counter type eating concept. Full basement with good work area for Dad and new furnace. $41,900.
Doug Cole Mike Ryland
478-4494 478-5561 478-4761

OAK BAY MODERN HOME ON large corner lot. Includes 4 bedroom, 2 bathrooms, living room with fireplace. Large kitchen, dining room, den, laundry room, work shop. Wall-to-wall throughout. 2,526 sq. ft. Asking price $79,500. 479-1026, 656-5115.

WILLOWS DISTRICT—BY owner. Immaculate 3-bedroom home on extra large double lot. Perfect condition on quiet street. Near water, school and stores. $68,500. No agents. 592-2279 or 388-6481.

OPEN HOUSE, SATURDAY 2-4 p.m. 1887 Haultain, $46,900. Oak Bay border. Attractive 2 bedroom full basement home. Wall-to-wall carpeting, fireplace, separate garage. Handy to schools, parks and shopping. 598-5855.

250 HOUSES FOR SALE

WALL & HOMEFINDERS REALTY LTD. REDEKOP
3480 Douglas 386 2911

OPEN HOUSE
851 Deeprose Ave.
SAT. 1-4 P.M.
This quality 3-bdrm. home is designed for executive living. The large beautifully landscaped garden is just great for garden parties. Lots of parking for your boat and trailer. An outstanding value at $62,900.
RUTH SALAGA
386-2911 or 479-5632

OPEN HOUSE
10007 SIMKIN PL.
1:30-4 P.M.
FRIDAY & SATURDAY
This home needs you! Vendors transferred — leaving April 26. It has 3 bdrms., large 19.10x11 kitchen, ample cupboards, room for dishwasher Sundeck for your barbecue. Large lot with room for garden. In quiet cul-de-sac. Large 10% mortgage. Close to schools and shops. Much more to see—you can't beat it! Come and see it with me! MLS 10716.
MAY HAMILTON
386-2911 or 656-4692

OPEN HOUSE
7643 and 7646 Blossom Park
SAT. 1:30-4 p.m.
Drive out East Saanich Rd. to Prosser; turn left — 1 blk. to Blossom Park Lane. 2 Exciting homes at end of cul-de-sac where the trees are. Each home has 3 bedrooms on main floor; large comfortable living room with attractive fireplace; good size diningroom; 4 pce. bath and ensuite; richly carpeted, large sundeck, full bsmt. with fireplace in studded rec room. These are truly fine homes. Drop by and say hello and let me introduce you to these homes at $63,900 and $64,900.
HAROLD BARBER
386-2911 or 479-6479

OPEN HOUSE
2326 Howard Street (off Bay)
SAT. 1:30-3:30 P.M.
Immaculate 2 bedroom full basement home located in this excellent area close to Jubilee Hospital. Over 1350 sq. ft. of living space with lots of character. All wiring, copper plumbing, furnace and H.W. tank. Come and view this home SATURDAY afternoon and make your offer on the asking price of $42,900. MLS 11591.
CAROLYNNE PERRY
479-7041 or 386-2911

GORDON HEAD
4285 SHELBOURNE ST.
Over 1100 sq. ft. Full basement, 3 bedrooms; 2 fireplaces; 15,000 sq. ft. lot. OPEN HOUSE Friday 2-4 p.m.
BARBARA GREENWOOD
386-2911 or 384-5338

OPEN HOUSE
2729 SHORELINE DR.
(Portage Inlet)
SAT. 2-4 P.M.
4 or 5 bedroom home. Extra large livingroom overlooking the Gorge waters. Wonderful secluded outdoor living areas and covered sundeck. F.H.C. basement. Priced at $67,500. MLS 11632.
MARG BRIDGER
386-2911 or 595-5626.

A GIFT TO YOU
That's what the Vendor of this lovely 2 bedroom home in High Quadra area gives you in all the love and care she's put in the beautiful landscaped lot plus a small greenhouse to keep it all up to scratch, set among the Oak trees, it has a separate dining room, all oak floors, fireplace, no bsmt; but lots of storage and a covered patio. Act quickly on this one — it won't last. Asking $44,500.
ELENOR STURMEY
386-2911 anytime— 479-4573

IF YOU ARE LOOKING
for something special in the Gorge area where its clean, surrounded by trees and shrubs—immediate transport to town—extra's like a galley kitchen, that can make dishwashing fun — dine in a sun-lit room with glass doors opening onto a patio — a full basement that's more like just part of the house — room to develop up to 4 bedrooms if you needed them. That's not asking too much at $43,800.
My name is BRUNIE
Call at 386-2911 or 385-0151

BUILDING LOT
in Glanford area, close to schools, buses, etc. $18,000.
HAROLD BARBER
386-2911 or 479-6479

ASKING $33,900
Low down payment. If you qualify for B.C. 2nd mortgage you may purchase this 3-bedroom townhouse with very small down payment. Features 2 baths; hardwood floors; private patio; swimming pool. Immediate possession. Must be sold.
PHONE: Jo Lennox
386-2911 or 478-2563 or
Marilyn Moore
386-2911 or 478-2482

EXQUISITE RANCH STYLE
Absolutely immaculate 3-bedroom ranch bungalow situated on a beautiful treed and landscaped lot in a quiet cul-de-sac in Colwood. Each room is walled with richly stained and uniquely carved wooden panels and bookshelves done by it's craftsman owner. This no-step home with large attached garage and brick fireplace is well priced at $57,900. Exclusively listed with pride by
ROSS WYMORE
Off.: 386-2911 Res.: 385-2296.

GORDON HEAD
$69,900
Large landscaped lot —
4 bedrooms —
2 bathrooms —
2 fireplaces —
Separate dining room —
rumpus room —
family room
double carport —
fruit trees —
fenced at rear
MLS 11670
HELEN PHILLIPS—386-2911

WATERFRONT
Swans and Canada geese go with this unique character home on Langford Lake. 2 bedrooms up; 3 down. Lovely views, quiet area, low taxes. MLS 11407. To view please call:
JO LENNOX—478-2563
M. MOORE—478-2482
(off.: 386-2911)

APRIL SPECIAL
$37,900
Another 4-Bedroom
Here's a safe buy in a good family home. All large rooms, separate dining room, 20x13 living room. Hardwood floors, good older home in solid condition. Don't miss this one. Close in. Call:
JOHN D. TISDALLE
386-2911 or 656-1789.

CHARMING LARGE HOME
See this spacious 4-bedroom, family home with duplex possibilities. Good condition. Asking $54,900. MLS.
Phone: POLLY HIGGINS
386-2911 or 592-4111

OVERSEAS TRANSFER
$54,900
Is leaving May 15th and requires a fast sale on their 3 bedrooms: W-W; 2 fireplaces; ensuite with 3rd bathroom in basement. A 23x14 ft. rec. room and a 4th bdrm. in bsmt, rounds this home out. Large lot with fenced garden area and carport. Good mortgage may be assumed. A good value home. Call now! New MLS 11700.
BOB or MAY HAMILTON
386-2911 or 656-4692

$$ VALUE $$
SIDNEY — $47,900
If you have looked, you will know this is true value for a 3 bdrm; 2-year-old with W-W; F.P., 63x120 lot, nicely landscaped. A good 1st mortgage makes it more attractive. Vendor transferred, wants a quick sale. Call now! MLS 10716.
MAY or BOB HAMILTON.
386-2911 or 656-4692

250 HOUSES FOR SALE

WALL & HOMEFINDERS REALTY LTD. REDEKOP
3480 Douglas 386-2911

RETIRING?
Try This For Size
The price is right! 1-bedroom, no basement cottage on a large lot in Strawberry Vale. Asking $31,500. This sure won't last. Brand new MLS. Call me now!
ELENOR STURMEY
386-2911 anytime 479-4573

BEAUTIFUL BRENTWOOD
Gracious, Spanish-modern; 3 bedrooms. Located in an area of better homes. Featuring wall-to-wall carpeting, Crestwood cabinets, 2 bathrooms. MLS 10715. Asking $58,000.
SHIRLEY MOLLBERG
386-2911 or 478-5327

Island Pacific Realty
3200 QUADRA 388 6231

OPEN HOUSE
SAT. 1:30 - 4 P.M.
1631 RICHARDSON
Three bedrooms, L.R and D.R. with w-w througnout and fireplace. Full high basement with large recreation room. 70x166. Well landscaped lot. possession May 15. Asking $56,900 with good terms. IRENE DALZIEL 388-6231 or 477-6380.

OPEN HOUSE
SAT. 1:30-4:00 P.M.
736 VIOLET AVE.
Lovely ranch style bungalow only 5½ years young; liv. rm. with f-place, oak floors, 3 good sized bedrooms, large kitchen with sliding glass door onto patio. Utility room off the kitchen. Large landscaped lot. Full price $47,900. Try your down payment. FREDDY STARKE in attendance, 388-6231 or 479-3866.

GORDON HEAD
Only two yrs. old, split level with nearly 2,000 sq. ft. finished area Four or five bedrooms, three bathrooms, recreation room, double carport. Situated in cul-de-sac of similar prestige homes. Absolutely spotlessly clean bath inside and outside. See this one quickly. Asking $75,900. quickly call: BEN GREIG 388-6231 or 598-3105.

FAIRFIELD
Absolutely spotless modern home in lovely residential area. Three bedrooms, L.R. with fireplace, good size dining room. Full basement with large recreation room. On bus route. Asking $56,900 and a really good buy. BEN GREIG, 388-6231 or 598-3105.

$33,900
Solid, 2-bedroom home on good-sized lot situated close in. Living room with fireplace, copper plumbing, separate garage. Phone: CHRIS GREIG, 388-6231 or 479-7995.

LANSDOWNE
$47,500
Beautifully decorated 2-bedroom bungalow with nice, big den or TV room, big kitchen. Good sized lot with excellent landscaping. 1st mortgage of $28,000 at 10 per cent can be assumed. Call now for appt. to view, Ole Knudsen, 598-2461 or 388-6231.

CAREY-McKENZIE
Comfortable 3 bedroom (2 main, 1 down) plus 1 home located on approx ½ acre lot. Modern kitchen, LR with FP and in-line DR. Close to all amenities. $47,900. Call: BOB KOHLRUSS 388-6231.

HILLSIDE-QUADRA AREA
$37,500
Three bedroom, large LR and DR. Good size level lot, separate garage close to schools, stores and bus line. New listing. Quick possession. BEN GREIG 388-6231 or 598-3105.

ESQUIMALT
$34,900
has to be a reasonable price for this 3 bdrm., 2 level ground floor condominium. 1½ baths, w-w throughout, stove, fridge, washer and dryer. Act quickly on this one! BOB KOHLRUSS, 388-6231 or 598-3689.

SOOKE
3 Bedroom bungalow with full basement on a lovely quiet ½ acre of useable land. Good size LR and DR, 12'x30' recreation room, shake roof and some Sea View. this home is less than 3 yrs old and is in perfect shape throughout. The asking price is only $48,500. and there is good 8½% financing for $18,000. New Listing Quickly call: IRENE DALZIEL 388-6231 or 477-6380.

SOOKE
4 or 5 bdrm approx. 7 yrs. old. Split level double garage and workshop on a usable 1¼ acre with excellent soil. Loads of parking. New listing and the asking price is only $64,900. CALL BEN GREIG, 388-6231 or 598-3105.

JAMES BAY
$36,500
A great buy with 3 bdrms. and a full basement. Nice fireplace and lots of character. Good financing. Drive by 128 Rendall then call: GLENN NICHOLLS 388-6231 or 598-7689 or GERRY FINNIGAN, 388-6231 or 479-1040.

HOME PLUS REVENUE
or just straight revenue! That's right. These two houses are located on one lot in Vic. West and priced to sell at $46,500. With $10,000 down, vendor will carry balance. A great opportunity. BOB KOHLRUSS, 388-6231 or 598-7689.

LIVE IN COMFORT
Beautiful ground floor condominium, 2 bdrms, L.R. with feature walls and F.P. opens on the garden patio. Cab electric kitchen. D.R. Adults only. Very quiet Burnside area. CALL MRS. McKAEGE 479-5868 or 388-6231.

SIMPSONS-SEARS
$39,900
Immaculate 2 or 3 bedroom home with full basement on easy care lot. New wall to wall, modern kitchen, copper plumbing and good wiring. Separate garage. NEW MLS. CALL CHRIS GREIG 388-6231 or 479-7995.

GLEN LAKE
Only 13 months old and quite different. All new homes in the area. L.R. with F.P., separate D.R., cab. elec. kitchen, 4-pce. bath, 3 bedrooms. Master bedroom en suite. F Concrete basement with rumpus room and work area. Call to view at the price of $52,000. CALL MRS. McKEAGE, 479-5868 or 388-6231.

WANT ACREAGE CLOSE IN?
4.6 acres and home within 4-mile circle. See my ad in Country Homes and Properties. Column 253. For more info, call: CHRIS GREIG, 388-6231 or 479-7995.

ESQUIMALT
$34,900
Two-bedroom bungalow in fine shape with separate dining room, spacious living room, 4-pce. bathroom and on a large lot on quiet cul-de-sac. For more information, call: TOM RAIG 388-6231 or 385-1606, CHRIS GREIG 388-6231 or 479-7995.

WANT TO MOVE?
So do we, so we must sell our pleasant little home. Kitchen, living room with fp. 2 bedrooms, and bath on main floor. ½ bath, bedroom, workshop and utility area in basement. Spare room upstairs. 170 ft. long fenced lot. Close to schools, buses, shopping centre, hospital. Offers on $45,000. Private sale. 2833 Shelbourne St. 595-5730.

COMPARE
NEW SPLIT LEVEL
GORDON HEAD
$62,900
By owner. 1800 Lafontaine off Kenmore through Rossiter. Lrg. LR, DR, 3 bedrooms, 1½ baths, laundry room with toilet, semi-finished basement, attached garage. 477-9843.

250 HOUSES FOR SALE

Montreal Trust

OPEN HOUSE
NEW, EXCLUSIVE LISTING
1443 ARLINGTON
Saturday Afrtenoon
In spotless condition, ready for enjoyable living with 13x13.6 kitchen. All wall to wall with 3 bedrooms, 1½ baths up, plus full basement with large rec. room, 1 bedroom, and 3-pce. bath. Still more, a laundry room, sep. workshop. Extra large play yard, huge garden, oodles of parking. See it before you buy.
386-2111 ROY KAISER 477-6813

OPEN HOUSE
SATURDAY — 19th April
2 to 4 p.m.
8027 LOCKSIDE
Brand new — 1350 sq. ft. — 3 bedroom—1½ bath, low profile rancher, limited sea views—the builder will fence or landscape — and give one year unconditional guarantee. Asking $64,900 — open to offers. For further details please call
386-2111 A. D. WHEELER 477-4789
E. W. PROKOSCH 477-2194

DEEP COVE AREA
EXCLUSIVE LISTING
This beautiful three-bedroom, split-level home is only 6 months old and is just right for family living. Nestled among mature trees on a ½ acre lot in the Deep Cove area this home has 1340 sq. ft. and a most attractive design. From the spacious entry hall through the entertainment sized living room with bay window and floor to ceiling fireplace, to the large functional kitchen, and three big bedrooms, this home must be seen to be appreciated. Phone for prior appointment.
386-2111 JEANNE LUCAS 477-1342

CLOSE TO HILLSIDE SHOPPING CENTRE
Attractively de-modelled, redecorated, 2-bedroom home. All done in very good taste central hall, L.R. separate D.R., 2 BR's kitchen with EA. full base't 5 ft. high. W-W throughout, very well kept small garden area. (MLS) You will find this house just what we say it is. A good value at $41,500. For personal app't phone
E. W. PROKOSCH 477-2194
386-2111
ROY KAISER 477-6813

LAKEHILL
BRIGHT AND SPOTLESS
This cathedral entrance home, just new on the market, is 10 years old and offers the quality living you would be proud to display. The living room has a delightful fireplace with raised hearth, dining room is "L" shaped (both have shining oak floors) and has sliding glass doors to the sundeck. The convenient kitchen adjoining the dining room has built-in Tappin oven and range top. 2 good sized bedrooms and 4-pce. bathroom complete the main floor. Lower level has family room and sewing or bedroom plus laundry and workshop Carport and fully fenced yard make this a most desireable property at $53,900. So call NOW to view with
HAZEL RAVENHILL
386-2111 598-1381

DEAN PARK
NEW TUDOR
This lovely new 3-BR home is situated on a beautiful ½ acre, well treed lot in North Saanich. In excess of 1300 sq. ft. on the main — large living room with stone fireplace separate dining room — 3 bedrooms — extra heavy shake roof — separate carport. Quality finishing and workmanship throughout. Must be seen — asking $74,900 (MLS). To view please call
ALAN WESTGATE
386-2111 656-3423

LOCHSIDE DRIVE
NEW 3 BR—
1½ BATH HOME
Rancher — double garage — lge. lot. Builders guarantee, will fence or landscape. Everything on one floor. On sewer. W-W throughout. Very reasonable at $64,900 — for app't. call:
386-2111 E. W. PROKOSCH 477-2194
A. D. WHEELER 477-4789

NEW LISTING
CADBORO BAY COTTAGE
Secluded on the slopes of this desirable area among luxury homes. A cottage close to the sea and village, 2 bedrooms, living area with split rock open fireplace wall to wall carpet (no basmt.), auto oil heating. Quaint guest cottage tucked away in the back garden area, numerous fruit trees. $45,900. MLS. To view call:
386-2111 D. BECKNER 477-4994

NEW MLS
FIVE BEDROOMS
Five-bedroom home on quiet no thru street. Living room with fireplace separate dining room, family-size kitchen with sunny breakfast nook. Lots of room for future development in full high basement. Large lot with many mature trees and shrubs and very nicely landscaped. Plenty of space for vegetable garden — lots of parking. Offered at $63,900.
386-2111 MIKE MCKENNA 592-3611

GLEN LAKE
GOOD VALUE
NEW LISTING
Three-year-old home on cul-de-sac. Three bedrooms. En suite Roughed-in rec room and fourth bedroom in full basement. Also finished three-piece bath. Easy-care level lot. Well priced at $49,900.
386-2111 MIKE MCKENNA 592-3611

IMMEDIATE OCCUPANCY
Family size and country style home, situated in central Saanich attractive L.R. with stone F.P. Dining area with sliding doors to sundeck. Kitchen has eating area, 3 BR's, 1½ baths, downstairs has family room with stone F.P. 4th bedroom den, laundry room and 2-pce. bath, this home has been fully developed to give maximum living area. Asking $62,500. For further information call
656-3924 WELLS HOOKER 652-3634

A WHOLE LOT OF HOUSE AND MAYBE'S LOTS MORE
Builders, developers, house-hunters! Here is your chance to invest in an immaculate 18-yr.-old home and have 2 extra lots, (possibly 3 — we will know after the strike) to build on. The present owners have maintained the house and garden with the urmost of care and attention but now there is too much to keep up. So this prime location near Check-TV and the golf course are offered for the first time if you're looking for some prime building sites, then investigate this opportunity. Exclusive and priced at $82,000. You can obtain more information from
386-2111 NEIL RAWNSLEY 5.5-1507

REDUCED TO $88,500
1974 BRADLY-DYNE—
N. SAANICH
¾-acre park-like grounds just steps from Ardmore golf course — 3,000 sq. ft. of living space, large L.R. with stone F.P. Large D.R. with sliding glass doors to covered patio, 9x12 entrance with open staircase, lower level also has den, DR and master DR with powder room and 4-pce. bath and walk-in closet, utility room and 4-pce. bath. Upper level has 3-pce. bath, 2-BR. 19x20 and 19x15 with large sundeck over double garage, also breezeway workshop and boat port. A real bargain at this price.MLS.
DARLENE PEDERSEN
656-3924 656-1881

IDEAL FOR A GROWING FAMILY
7 month-old home in Sidney, close to schools and a great place to raise kids. 3 BR, good sized L.R. with F.P.— D.R. in line large kitchen with eating area. Vendor will finish lower level at reasonable costs or move in as is. Top quality finish throughout. Priced at $49,900, for app't. call
656-3924 WELLS HOOKER 652-3634
DARLENE PEDERSEN 656-1881

FOR SALE BY OWNER
2080 Oak Bay Ave. 3 bedroom house, zoned R3. Could be changed to commercial, good house for business on the main with flat upstairs. Priced to sell $55,000. Call: 598-2481 (1-4) or 592-2596 (7-8 p.m.).
RYAN PROPERTIES LTD.
Dedicated Service — Integrity
G. E. Bus Ryan, 382-8135 anytime

250 HOUSES FOR SALE

JACK MEARS
OAK BAY REALTY LTD.
"The Professional People"
Coast to Coast Real Estate Service
2194 OAK BAY 598-3321
3618 SHELBOURNE 598-3344

OPEN HOUSE
10216 RESTHAVEN DRIVE (SIDNEY)
SAT. 1:30 to 4:00
Immaculate 3-Bedroom home, living room, fireplace, separate dining room. Good size kitchen plus sundeck, 4-piece bath, plus 2-piece en-suite. Full high basement. Nice swimming pool for children in fenced back yard, Good low interest mortgage. All this and more, priced at $57,500. Open to all offers. Close to allamenities. For further information please call HAROLD WHILEY or BILL MOHR at 598-3321 or 598-6716 or 592-2798.

OPEN HOUSE
1971 FERNDALE
GORDON HEAD
SAT. 2:00 to 4:00
If you wish gracious living this is it. This is a family home consisting of large living room with quarry stone fireplace — dining area with French doors opening to large sundeck. There is a spacious master bedroom with en-suite bath, plus two more bedrooms. Everything is beautifully carpeted with exquisite electric features. All this and a full down stairs all roughed-in to suit your own choice. This home is situated in an excellent residential area $73,500. For prior viewing of this exclusive please contract: BILL MOHR or HAROLD WHILEY at 598-3321 or 598-6716 or 592-2798.

OPEN HOUSE
654 DRAKE
SAT. 1:00 to 4:00
Efficient well planned kitchen serves dining, living room and sundeck. Three bedrooms, monster closets. Downstairs ground level: in-law suite, storage and work areas. Double lot, $58,900. Vendors moving into condominium. View personally, BRIAN RIPLY at 598-3321 or 385-0657.

OPEN HOUSE
1680 STANHOPE PLACE
(OFF DONNELY)
$53,500
SAT. 1:30 to 4:00
This is an unique no basement bungalow. Nearly 1700 square feet all on one floor. Large living room with wall to wall and fireplace. Three bedrooms, large family dining room with sliding doors to patio. Large extra room for hobbies, workshop or extra bedroom. 2 full baths — all on easy care lot on nice cul-de-sac. Call me to view it: CONNIE O'REGAN at 598-3321 or 592-0454.

OPEN HOUSE — FAIRFIELD
1329 CARNSEW ST.
MON.—FRI. 2-4 P.M.
SAT. 1:30-4:30 P.M.
Two bedroom (third in basement) full basement home. Copper plumbing, rewired with 100 amp service. L.R. with fireplace, modern kitchen and auto oil heat. Low taxes and a nice lot with fruit trees. Price $45,900. MLS 11388. To view anytime — JOHN JENKINS, 598-3344 Res. 598-5767 or EDNA RAYMOND, 598-3344 Res. 477-8932.

OPEN HOUSE
1737 TAYLOR ST.,
SAT. 1:30-4:30
New on market, an immaculate 4 bedroom home in a most desirable area. Beautiful garden. Priced at only $56,500. For prior viewing call 598-3344 — MARJ NAPPER or KEN PORTER.

OPEN HOUSE
301 MOSS STREET
SAT. 1:30-4:30
In the Fairfield area. Attractive home on a corner lot, nice landscaped. 4 bedrooms, rec. room, electric heating, priced at $64,900. Call: KRIS GUDJONSSON at 598-3344 or Res. 595-3022.

OPEN HOUSE SAT. 2-4
1321 VINING STREET
(FERNWOOD)
An older one-storey home in excellent condition. 2-Bedrooms, 4-piece modern bathroom, living room 15x12, dining room 11x16, 2 car separate garage. Basement. Offered at $43,000.00. RUTH BENNETT at 592-6257 or PETER NASH, 592-3473. Office: 598-3321.

OAK BAY WATERFRONT
A spacious two story Tudor family home sited on over one acre of professionally landscaped gardens sloping down to a south facing shoreline of over 130 feet. Large living and dining rooms. Well planned kitchen with adjoining breakfast room and fireplace. Four large bedrooms. Water and mountain views from most rooms. MLS No. 11631. $212,000. To view call: FRED MORGAN at 598-3321 anptime.

SIDNEY WATER AND MOUNTAIN VIEWS
Spacious and bright over 3,000 sq. ft. of low maintenance living accommodation. Five bedrooms, master en-suite. Huge sundeck. Double garage with attached workshop. Summer boat moorage. Asking $74,900. To view call: FRED MORGAN at 598-3321 anytime.

JAMES BAY SPECIAL
$33,000
Have you a pet? Or a youngster? Also enjoy peace and quiet? Here is an excellent two bedroom main floor condominium complete with electric fireplace and suny patio. Close to sea and shops. Financing can be arranged. Viewing through: LYNETTE DELAHUNT at 598-3321.

MARIGOLD AREA
PRICE REDUCTION—$36,900
A very cosy 2-Bedroom full basement home. Just ideal for retired couple or young couple just starting out. Beamed ceiling, separate garage and on sewer. MLS No. 11161. Contact: BILL MOHR or HAROLD WHILEY at 598-3321 or RES: 598-6716 or 592-2798.

DUPLEX—FAIRFIELD
$53,900
This is within walking distance to downtown — located near the Cathedral. There is a large existing mortgage making it possible for the purchaser to live rent free derived from the revenue. This is a verp interesting proposition well worth investigating. For information please call: BILL MOHR at 598-6716 or HAROLD WHILEY at 592-2798. Office, 598-3321.

$52,900
JUBILEE AREA
COMPLETELY RENOVATED
Family home consisting of large living room — large dining room with fireplace — an excellent kitchen. Utility room and two piece bath on main — upstairs has three large bedrooms plus full bath. All this and a full basement partially developed. This home has new wiring and plumbing. If you are looking for a home in this are at this one is hard to beat. HAROLD WHILEY at 592-2798 or BILL MOHR at 598-6716. Office, 598-3321.

OAK BAY
$42,500
A cosy home for a retried couple. Close to Fort and Foul Bay. Has 2-Bedrooms, full basement and nice rear yard for garden. Phone: BILL MOHR at 598-6716 and HAROLD WHILEY at 592-2798 or Office: 598-3321.

JAMES BAY
EASY FINANCING
3-bedroom bungalow, fireplace, high ceilings. Wall to wall, fridge, stove and washer. Very good rental or development. Priced to go. $36,500. MLS. BRIAN RIPLEY at 598-3321 or 385-0657.

NO SPRING CLEANING!
Just move in and get settled. Older, removated; tasteful decor; convenient location to city centre. 3 bedrooms; (one with fireplace); basement — and all for $39,900. For viewing, please call: ROY GOULD or EDNA VLIET at 598-3344 anytime.

250 HOUSES FOR SALE

JACK MEARS
OAK BAY REALTY LTD.
"The Professional People"
Coast to Coast Real Estate Service
2194 OAK BAY 598-3321
3618 SHELBOURNE 598-3344

LOOK WHAT MID-FORTIES CAN BUY YOU!
Fireplace in the living room; possible D.R.; two good sized bedrooms and full basement with drive-in garage and room for development. All this on well landscaped lot. Ready and willing to buy? Give me a call at 598-3344 and ask for PAM.

OPPORTUNITY
Asking Price only $43,900. This extra large lot with solid 3 bedroom home presents a wonderful opportunity to obtain comfortable clean accommodation at a good price. Let us show you the benefits. Call: MARJ NAPPER or KEN PORTER at 598-3344 anytime.

BARGAIN FOR THE TAKING
Reconstructed architect designed two bedroom bungalow. Attractive kitchen and dining room leading to large sundeck. Excellent master bedroom, bathroom. A trouble free home for $43,500. Call: JOHN JENKINS at 598-3344 anytime.

Western HOMES Ltd

OPEN HOUSE
SAT. 2-4 P.M.
FAMILY PLEASURE
Abounds in this FANTASTIC home, at 1120 Loenholm, off Wilkinson Road. Located in the Northridge area, close to schools on a larger than average, beautifully landscaped lot. Large living room, dining room, and enclosed sundeck, family kitchen with utility off, 4 BR, 2 bathrooms. Double D.I. garage. 2 yrs. old. Price only $57,500. (ML 10811). Phone Now:
Terry Eden and Wilf Cotton
386-3494 (24 hrs.)

POST & BEAM
Spanish modern only 2 years old in High Quadra. Quality throughout its 1,380 sq. ft. Plaster walls, shag carpet, wrought iron light fixtures plus built-in counter top stove, range and dishwasher. 3 Bdrms. on main, 3-pce. en suite, 4-pce. main, full basement, separate garage, extra long lot with lots of trees. You can't find a better home at this asking price of $65,000. (ML 11341). Phone Bill Wilson, 386-3494 (24 Hrs.).

ELEGANCE!!
Just the HOME for people who APPRECIATE the finer things of life. Superior construction with ARTISTIC design and situated on a beautifully landscaped TERRACED lot, are BLENDED together to create this MASTERPIECE. Over 2,000 sq. ft., located in the "UPLANDS" of Esquimalt. Price only $79,300. (ML 11772)

STOP!!
Look and listen. 4 bedrooms, basement, fireplace, approx. ½-acre lot, greenhouse, high location, next to park, on secluded road. Don't miss it! A rare opportunity! Full price $62,800. (ML 11773)
Terry Eden and Wilf Cotton
386-3494 (24 hrs)

CORDOVA BAY FAMILY HOME
$58,900
A beautiful, 3-bedroom family home, located on a quiet street, close to shopping centre and beach. This home boasts en suite bath, old brick fireplace in living room, sundeck and a beautifully finished rec. room. An immaculate and appealing home with a glimpse of the ocean. Phone now, and be the first to view at a realistic price of $58,900. (New MLS)
Neil R. MacDonald
386-3494 (24 hrs.)

Bayshore realty ltd.
1006 Fort St. 388-6424

GORGE $48,500
QUALITY, PRIVACY, ECONOMY, APPEAL
If these criteria are important to you then you better view this lovely home before it sells — and its going to sell quickly. 2 bedrooms on the main and one nicely finished in the full high basement. Large living room with lots of windows and a nicely located fireplace. When I say windows, you should see the dining room and kitchen. You'll be hard pressed to find brighter friendlier rooms. This should appeal to the economy minded storm windows all around. Saving more than pennnies in these days of high oil prices. The basement area is high, dry and bright, a delightful area for canning or a workshop. Exceptionally large backyard providing room for a vegetable garden or just lots of open space. Nestled in a quiet little street only one block long it's hard to find a more secluded spot. It was built in 1947, looks like it was built today and it's bound to sell tomorrow.
You better hurry
BARRY BOWES
388-6424 (Res. 383-1540)

VICTORIA REALTY LTD.
386-3585

OPEN HOUSE
DAILY 2-4
(Except Sunday)
818 ANDERSON
$34,900
Low down payment on this Esquimalt Home. This older home has been modernized nicely, main floor has 3 bedrooms, living room with wall-to-wall carpet and fireplace, large family size kitchen adjacent utility, plus a full basement with a drive-in garage. To view this home call Grant MacFarlane, 386-3585 or res. 479-8528.

PRICE REDUCED
North Saanich, near new three-bedroom, 1½ bath home on a treed half-acre lot. 1,300 sq. ft. on the main floor, living room with floor-to-ceiling fireplace, separate dining room, large kitchen with sundeck off, full basement with R.I. Fireplace and plumbing, double carport with extra parking for boat or trailer. Top value for $61,900 (MLS) Bruce Champion, 386-3585, res. 652-2583.

TILLICUM AREA
$50,900
This 3 bedroom, full basement home must been seen inside to be appreciated. Nice LR with FP. In line DR. Quality carpeting. Modern kitchen with built-in dishwasher. Double size lot. Lots of parking. Handy to everything. Call me today! Leo Vandyk, 386-3585. MLS.

FAMILY HOMES
Two 3-bedroom, basement homes. Both on 2 acres each. 4 miles west of Duncan, paved road, good water supply. Phone 748-9438 Evenings preferably.

SHERIFF'S SALE

Under and by virtue of two Writs of Fieri Facias issued out of the County Court of Victoria and to me directed against the goods and chattels of Turismo Industries Ltd., I have seized and will offer for sale by public auction at 3333 Tennyson Avenue, Victoria, B.C., on Friday the 25th day of April, 1975, at the hour of 10:00 o'clock in the forenoon all the right, title and interest of:

One 6-ton Towmotor Fork-Lift, Model LT60—Serial No. D28338. Terms of Sale: On a where is and as is basis, cash, plus 5% sales tax. For further particulars apply to the office of the undersigned.

W. A. Lee,
Sheriff,
Vancouver Island
Region No. 1.
Sheriff's Office,
Victoria Law Courts,
Victoria, B.C.
April 10th, 1975.

NOTICE TO CONTRACTORS

Sealed Tenders marked "Midland Road" for the installation of watermains, sanitary sewers, storm drains and the construction of approximately 750 L.F. of road at the Midland Road Subdivision, Oak Bay, B.C., will be received by Graeme & Murray Consultants Ltd., No. 207-895 Fort Street Victoria, B.C. V8W 1H7, up to the hour of 4:00 p.m. on Friday, April 25, 1975.

Form of Tender, Instructions to Bidders, and Contract Documents, and Drawings may be obtained from the office of Graeme & Murray Consultants Ltd. No. 207-895 Fort Street, Victoria, B.C. V8W 1H7, on deposit of the sum of $25.00, which sum will be refunded upon return of Contract Documents and Drawings in good condition within a period of thirty (30) days of the receipt of tenders.

Every Tender is to be accompanied by a Bid Bond or a Certified Cheque in favor of Boorman Investment Co. Ltd. in the amount of not less than ten (10) per cent of the Tender Bid.

The lowest, or any Tender, will not necessarily be accepted.

NOTICE TO CREDITORS AND OTHERS

IN THE MATTER OF THE ESTATE OF ROSS GILBERT BURGESS, late of Sooke, British Columbia, deceased

NOTICE IS HEREBY GIVEN that creditors and others having claims against the estate of the above-named deceased are hereby required to send them to the undersigned Solicitors for the Administrator, 302-612 View Street, Victoria, British Columbia, before the 22nd day of May, 1975, after which date the Administrator will distribute the said estate among the parties entitled thereto, having regard only to the claims of which he then has notice.

MESSRS. HORNE,
COUPAR & COMPANY
Solicitors for the
Administrator

NOTICE TO CREDITORS AND OTHERS

RE: ESTATE OF SYDNEY JOHN COLEGRAVE, DECEASED

NOTICE IS HEREBY GIVEN that creditors and others having claims against the estate of Sydney John Colegrave, deceased, late of the City of Victoria, in the Province of British Columbia, are hereby required to send them to the undersigned Executor at 650 View Street, Victoria, B.C., V8W 2N9, before the 15th day of May, 1975, after which date the Executor will distribute the said estate among the parties entitled thereto having regard only to the claims of which they then have notice.

DATED at the City of Victoria, in the Province of British Columbia, this 11th day of April, 1975.

CANADA TRUST COMPANY,
Executor.
MESSRS. HARMAN & COMPANY,
Barristers and Solicitors,
540 — 645 Fort Street,
Victoria, B.C.
Solicitors to the Executor

NOTICE TO CREDITORS

IN THE MATTER OF THE ESTATE OF HELEN CONNOLLY, deceased, late of 336 Simcoe Street, in the City of Victoria, Province of British Columbia.

NOTICE IS HEREBY GIVEN that Creditors and others having claims against the estate of the above-named deceased are hereby required to send them to THE CANADA TRUST COMPANY, 650 View Street, P.O. Box 400, Victoria, British Columbia, before the 15th day of May, 1975, after which date the Executor will distribute the said estate among the parties entitled thereto, having regard only to the claims of which it then has notice.

THE CANADA TRUST
COMPANY, Executor
By its Solicitors,
Messrs. Pearlman
& Lindholm,
Victoria, B.C.

NOTICE TO CREDITORS

IN THE MATTER OF THE ESTATE OF MARGUERITA HELENA WOOD, deceased, late of 2667 Empire Street, in the City of Victoria, Province of British Columbia.

NOTICE IS HEREBY GIVEN that creditors and others having claims against the estate of the above-named deceased are hereby required to send them to THE CANADA TRUST COMPANY, 650 View Street, P. O. Box 400, Victoria, British Columbia, before the 15th day of May, 1975, after which date the Executor will distribute the said estate among the parties entitled thereto, having regard only to the claims of which it then has notice.

THE CANADA TRUST
COMPANY, Executor
By its Solicitors,
Messrs. Pearlman & Lindholm,
Victoria, B.C.

LAND REGISTRY ACT
Section 162

In the Matter of The Canadian Pacific Railway Company Certificate of Titles AFB 21/238-8838-C and in the matter of Lots 890A, 891A, 892A and 893A, Victoria City.

Proof having been filed in my office of the loss of said Certificates, I hereby give notice of my intention at the expiration of 7 Days from the first publication hereof to issue to the above-named, a Provisional Certificate of Title in lieu of such lost Certificate.

Any person having information with reference to such lost certificate is requested to communicate with the undersigned.

Dated this 8th day of April, 1975, at the Land Registry Office, Victoria, B.C.

H. T. Kennedy, Registrar
Victoria Land
Registration District.

NOTICE TO CONTRACTORS

Sealed Tenders marked "Bowker Creek Culvert" for the construction of a culvert on Bee Street, Oak Bay, B.C., will be received by Graeme & Murray Consultants Ltd., No. 207-895 Fort Street, Victoria, B.C. V8W 1H7, up to the hour of 3:30 p.m. on Friday, April 25, 1975.

Form of Tender, Instructions to Bidders, and Contract Documents, and Drawings may be obtained from the office of Graeme & Murray Consultants Ltd. No. 207-895 Fort Street, Victoria, B.C. V8W 1H7, on deposit of the sum of $25.00, which sum will be refunded upon return of Contract Documents and Drawings in good condition within a period of thirty (30) days of the receipt of tenders.

The lowest, or any Tender, will not necessarily be accepted.

LAND REGISTRY ACT
Section 162

In the Matter of The Canadian Pacific Railway Company Certificate of Titles AFB 21/228-8793-C and in the matter of Lots 502A, 503A, 504A and 505A, Victoria City

Proof having been filed in my office of the loss of said Certificates, I hereby give notice of my intention at the expiration of 7 Days from the first publication hereof to issue to the above-named, a Provisional Certificate of Title in lieu of such lost Certificate.

Any person having information with reference to such lost certificate is requested to communicate with the undersigned.

Dated this 8th day of April 1975 at the Land Registry Office, Victoria, B.C.

H. T. Kennedy, Registrar
Victoria Land
Registration District.

NOTICE TO CREDITORS

IN THE MATTER OF THE ESTATE OF MARION PIERCE, DECEASED, FORMERLY OF 105 - 2065 OAK BAY AVENUE, VICTORIA, BRITISH COLUMBIA.

Creditors and others having claims against the above estate are required to send full particulars of such claims to the undersigned Solicitor to the Executrix, on or before the 23rd day of May, 1975, after which date the estate will be distributed having regard only to claims that have then been received.

Marney M. Stevenson
Solicitor to the Executrix
Stevenson, Doell & Company
Barristers & Solicitors
P.O. Box 100
Victoria, B.C.

LUNDS
926 Fort St.
AUCTION
Today 1:30 p.m.
View 9 a.m. to Saletime
FURNISHINGS
EFFECTS
OAK MIRRORED
FIREPLACE
CHESTERFIELD
SUITES
BICYCLES
LAWN SWEEPER
From
CROWN ASSETS
Metal Lockers, Voltmeters, Oscilloscope, "Grimes" and Emergency Lights, Etc.
LUNDS AUCTIONEERS & APPRAISERS
PHONE 386-3308

KILSHAWS
1115 Fort St.
AUCTION
FRIDAY at 7 P.M.
Modern Living, Dining and Bedroom Stes.
DESKS & FILING CABINET
Maple Dining and Teak Lounge
DOUBLE RECLINER LOVESEAT
FINE MILITARY CHEST and Accomp. Pieces
Persian Mats
RUGS
DEEPFREEZE
China, Glassware & Bric-a-brac
Over 300 Lots for your inspection
KILSHAWS
AUCTIONEERS
384-6441
Appraisals for Insurance, Probate or Sale Purposes

CAPITAL REGIONAL DISTRICT
PLANNING AREAS NO. 3 and 4
(Salt Spring Island and Outer Gulf Islands Electoral Areas)

AGRICULTURAL LAND RESERVE NOTICE OF PUBLIC HEARING

SATURDAY, 26TH APRIL, 1975, AT 9 A.M. AND 1 P.M.

Pursuant to sections 37 and 38 of B.C. Regulation 494/74, a public hearing concerning recommended inclusion and exclusion of lands in the Agricultural Land Reserve in the Gulf Islands will be held by the Capital Regional Board, in the Royal Canadian Legion Hall in Ganges, at 9 a.m. and 1 p.m. Saturday, April 26, at which time those persons who deem themselves affected by recommended changes will be heard.

Maps containing proposed changes to the A.L.R. in the Gulf Islands can be viewed at:

- Capital Regional District offices, 524 Yates Street, Victoria, from 9 to 11 a.m. and 2 to 4 p.m. Monday through Friday each week.
- Royal Canadian Legion Hall in Ganges, 9:30 a.m. to 4:30 p.m. Thursday, April 24, and Friday, April 25.
- At the Post Office on Galiano Island.
- At the Community Hall on Mayne Island.

D. A. Young
Secretary-Treasurer

Artificial shortage in U.S.?

Natural gas probed

Colonist - Los Angeles Times Service

WASHINGTON — A congressional subcommittee Thursday ordered an immediate investigation to determine whether natural gas producers are shutting down wells to create an artificial shortage and force higher prices for the fuel.

The House Commerce subcommittee on oversight and investigations, headed by Representative John Moss, took the action amid growing debate over proposals to remove price controls on interstate shipments of natural gas, a clean-burning fuel which accounts for nearly 30 per cent of total U.S. energy consumption.

The panel's investigative staff, which includes several former FBI agents, was armed with subpoena power for the probe. The inquiry was prompted by severe cutbacks in natural gas deliveries during the past several winters.

One investigator said the subcommittee wants to determine why, for example, a major firm reported a 20 per cent increase in its "non-producing reserves" — deposits of natural gas which have been discovered but which are not being marketed — while it was curtailing shipments by about 25 per cent.

According to a staff outline presented to the subcommittee, the investigation of natural gas curtailments will be the first phase of a broad-ranging inquiry intended to develop middle-term and long-term answers to the energy problem.

The crisis confronting the electric utility industry was listed as a major topic for examination, but the outline said the initial investigation and hearings could examine these issues:

"Are interstate shortages of natural gas real or artificial? How do we measure shortages? Are producers withholding gas? If so, is this practice to force de-regulation and obtain higher prices?"

The outline said curtailments in interstate gas supplies have worsened each year since 1970.

"Cutbacks for the November, 1974 — March, 1975, heating season have been particularly severe and are projected to be 919 billion cubic feet, or 107 per cent greater than those experienced during the 1973-74 heating season," the document said.

Price increase word next week

OTTAWA (CP) — A decision on a sharp increase in the price of natural gas exported to the United States won't be made until at least next Thursday, Energy Minister Donald Macdonald says.

Emerging from a weekly cabinet meeting Thursday, Macdonald said the ministers did not get a chance to consider the price increases.

Although he has declined comment on how much the prices might go up, sources within the government say cabinet is looking at a 50-to-60-cent increase on current prices of $1 a thousand cubic feet.

An increase of that amount would add between $500 and $600 million to the cost of the one trillion cubic feet of natural gas exported annually to the U.S. Midwest and Pacific Northwest states.

Macdonald said last week he hoped the matter would be resolved at Thursday's cabinet meeting, with an announcement coming late this afternoon.

Officers killed

JUJUY, Argentina (UPI) — Guerrillas on a bombing mission Thursday shot and killed two police officers at a roadblock in Jujuy, a northwestern Argentina sugar-refining province.

Food challenge

CALEDON, Ont. (CP) — Federal Agriculture Minister Eugene Whelan said Wednesday people who think the world's food crisis is over are dreaming.

"If we have a crop failure this year, there's going to be starvation like you can't imagine," he told a Brampton Board of Trade meeting.

He said the federal agriculture department feels the world and country "do not realize the challenges we face in food production."

He predicted that "by the year 2005, at our present rate of growth, there will be hardly any farmland left in southern Ontario."

Whelan said both federal and provincial governments are watching the use of land, but added he would not stand for a freeze on agricultural land without compensation for farmers.

Wear the seat belt or pay medical bills

TORONTO (CP) — The province should enact legislation requiring drivers not wearing seat belts to pay their own medical bills if they are involved in accidents, Dr. Marion Law of the federal health department told a conference of the Hospital Auxiliaries Association of Ontario. The law "should also include the cancellation of the driver's insurance," she said.

the Bay

SALE
PIONEER CHAIN SAW

A handy, all-purpose saw featuring:
- 3.1 cubic inch engine
- automatic chain oiling
- carburetor choke
- posi-lube guide bar
- 14" cutting bar

144.99

Oil mix, pint ..... 39¢
File Mate 1.49

Hardware, Downstairs

Hudson's Bay Company

the Bay

TOGETHERNESS PAYS!

Hitachi stereo component together with 2 Hitachi speakers!

ONLY 399.99

(purchased separately you'd pay 539.95)

Now that's what we call making you an offer you can't refuse. When you buy Hitachi's SR-5200 receiver, plus two Hitachi SS-52 speakers, you save 139.96 on the regular price! And that's not all. Look at the great features you get for that very special price!

SR-5200 Receiver
- Delivers 60 watts music power (IHF), 15 watts R.M.S. per channel (at 8 ohms, both channels driven). Gives you plenty of power in reserve to drive the big 2-way speakers.
- Deluxe front end assures superb FM stereo reception with wide stereo separation.
- Hi-fi class controls include a signal strength meter, plus a signal cantering meter.
- Sensitivity selector switch adapts to accommodate different types of phone cartridges.

SS-52 Speakers
- Two-way speaker system looks as good as it sounds with wrap-around front covers of elastic jersey.
- 8-inch woofer and 2½-inch cone tweeter are mounted in acoustic suspension and have a frequency response that spans the hi-fi listening range with a comfortable margin.
- Sound is clear and natural, without harshness in the treble or booming in the base.

Optional Extra
PS-162 changer only 99.99
PS-3012 changer only 149.99

Home Entertainment Centre, 4th Floor

Hudson's Bay Company

Stanley Cup

QUARTER-FINALS: Best of seven:

Pittsburgh 6, NY Islanders 4 (Pittsburgh leads, 3-0)
Philadelphia 2, Toronto 0 (Philadelphia leads, 3-0)
Buffalo 4, Chicago 5 in overtime (Buffalo leads, 2-1)
Montreal 4, Vancouver 1 (Montreal leads, 2-1)

Details on Page 14

Final

TELEPHONE 383-4111
CLASSIFIED 386-2121

The Daily Colonist.

Vancouver Island's Leading Newspaper Since 1858

Cloudy, high 11

Weather Details On Page 2

No. 107 – 117th Year | VICTORIA, BRITISH COLUMBIA, FRIDAY, APRIL 18, 1975 | 15 CENTS DAILY 30 CENTS SUNDAY

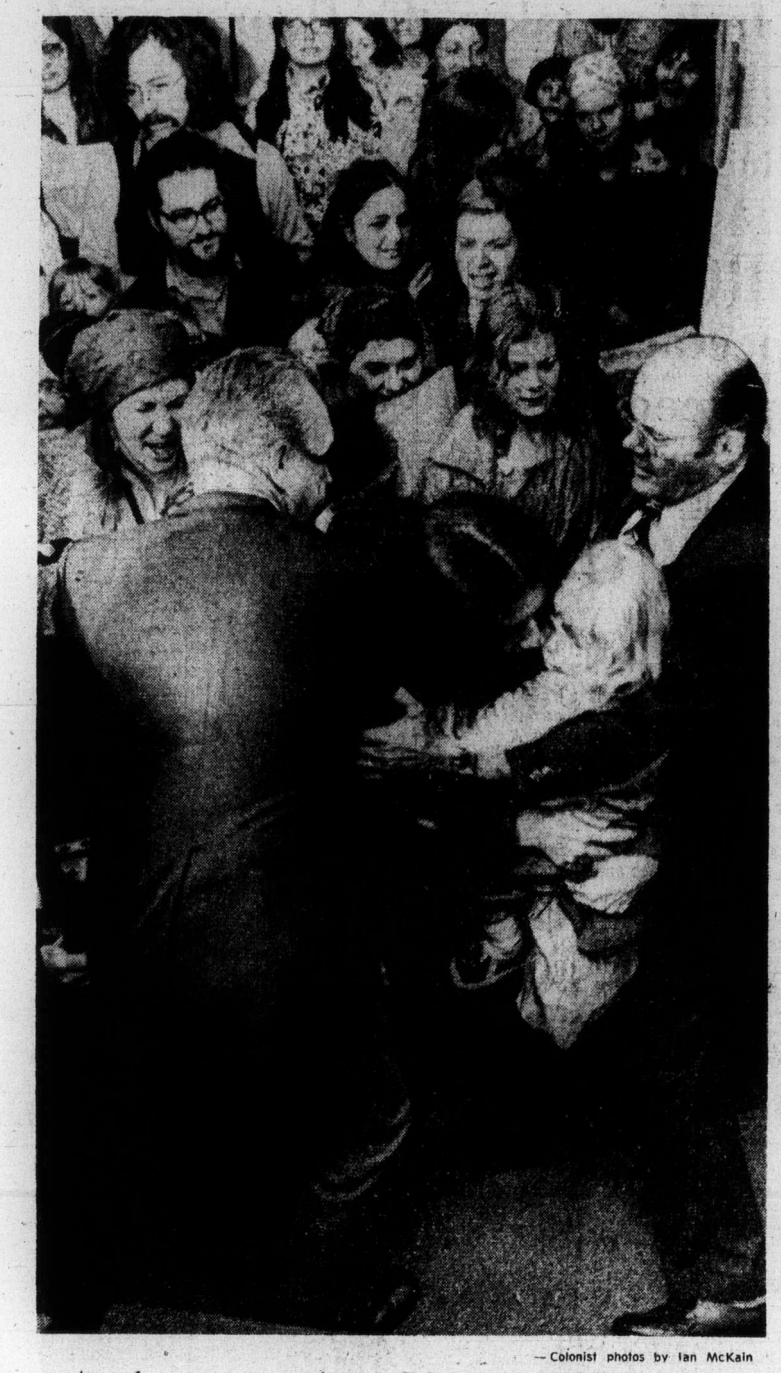

— Colonist photos by Ian McKain

Attendants try to restrain crowd from storming dining room

Rebels hit Saigon's edge

SAIGON (UPI) — Rebel commandos attacked the major military communications centre in South Vietnam five miles from the heart of Saigon Thursday night but were driven off by ground troops and helicopter gunships.

It was the closest attack to the capital since last January.

The rebels used rocket-propelled grenades and small arms in the assault on Phu Lam, on the western edge of the capital, containing Saigon's main military links with the outside world. The gunships used spotlights in helping the defenders break up the attack, military sources said.

One child was killed and nine other persons, six of them civilians, wounded in the attack, the Saigon command said. Four homes were also destroyed.

It was the first attack on Phu Lam since Jan. 6 when 12 rockets were fired into the heavily guarded centre.

Commandos also tried to infiltrate the huge Long Binh supply base and military staging post 14 miles northeast of Saigon Thursday night, but were spotted by guards before they could plant explosive charges, military sources said. They said one of the sappers was captured.

At the height of the Vietnam conflict, Long Binh was U.S. Army headquarters here and 50,000 American troops were stationed on the base. It is adjacent to Bien Hoa, another American-built installation where most of South Vietnam's air force is based.

A few hours earlier, military sources disclosed that North Vietnamese regular troops have been sighted within Saigon's northern defence border less than a dozen miles from the capital.

On the political fronts, Gen. Duong Van (Big) Minh demanded that President Nguyen Van Thieu resign before Saigon "becomes another Phnom Penh."

A special processing centre at Saigon's Tan Son Nhut air base was being set up to speed the evacuation of non-essential American citizens and their Vietnamese families at the order of President Ford.

Units of a North Vietnamese troop unit were spotted just northwest of Gia Dinh, which is 10 miles northwest of Saigon, military sources said.

Rouge inviting me as chief for life—prince

Colonist Wire Services

Cambodian Prince Norodom Sihanouk said in Peking today the Khmer Rouge wants him to be Cambodia's head of state for life.

The 52-year-old prince, living in this Chinese capital since a coup ousted him March 18, 1970, said his return to Phnom Penh which surrendered to the Khmer Rouge early Thursday, might be delayed by his dying mother's illness.

Sihanouk said his mother, Queen Kossamak, 73, might die within three weeks. She is believed to be suffering from a heart ailment.

Referring to the Khmer Rouge victory over the Phnom Penh government of former president Lon Nol who led the coup against him five years ago, Sihanouk said: "My passion is Cambodia, so the fact that it has worked out in such a glorious way for us is for me the greatest reward."

Sihanouk said he and the Khmer Rouge have no intention to humiliate anyone — "not even our American adversaries."

Victorious Khmer Rouge forces set up a revolutionary liberation committee in the heart of Phnom Penh Thursday and demanded that generals and officials of the defeated Cambodian government report to it under white flags of surrender. Most appeared to have fled.

The black-clad rebel Khmer Rouge forces, some riding in captured American-made jeeps, took over the capital earlier Thursday proclaiming, "We enter Phnom Penh as conquerors." Their leaders pledged the new regime would be neutralist and would not allow foreign bases on Cambodian territory.

Continued on Page 2

Montrealer stays to aid Cambodians

MONTREAL (UPI) — One of the two Canadians still in the Cambodian capital of Phnom Penh will remain there "at the critical moment" to aid women and children refugees, his father said Thursday.

Vladimir Ignatieff, whose 39-year-old son Paul went to Cambodia 18 months ago on behalf of UNICEF, said in a telephone interview he was in contact with his son through the UN in New York.

He said he received a telegram Thursday saying his son was safe in the Cambodian capital now under control of Khmer Rouge.

Paul's uncle George Ignatieff is a former Canadian ambassador to the UN.

Stolen Carr submitted for estimate?

An Emily Carr watercolor worth an estimated $2,000 which was stolen years ago from the Provincial Archives in Victoria may have surfaced briefly this week in Sidney, Victoria police disclosed Thursday.

Police said a man aged 50 to 55 tried to sell a painting to an official of the Sidney Bargain House, 2372 Beacon in Sidney, during the noon hour Tuesday.

The man apparently showed a painting similar to the Carr painting of a gravehouse to the official and asked for an estimate of its value. No sale was made.

The official got in touch with the archives, where employees advised police of the incident.

The painting was described as 12 5/6 inches by 8¼ inches. It had a stamp "Archives of British Columbia Newcombe Collection" on its reverse side.

Police said it was probably taken from the archives "some time in the 1960s," but no other information on its theft was known.

A description of the painting had been sent by police to art dealers and galleries in the area. Police are attempting to obtain a photograph of the work.

Former provincial archivist Willard Ireland said Thursday he "wasn't aware that there was anything missing" from the Newcombe collection.

However, he noted that security provisions in the archives' old premises in the legislative buildings were "zero" — with "stuff stored all over everywhere."

He said a painting of that size would fit into anybody's briefcase, especially if it was unframed.

Ireland said there were well over 100 Emily Carr paintings and sketches in the Newcombe collection.

William Newcombe was one of the foremost authorities on Pacific Northwest Indian culture and a noted collector of Indian art.

Though he was many years her junior, Newcombe and Emily Carr were close friends, and after her death in 1945 he was trustee of the Emily Carr memorial scholarship fund.

Newcombe was a curator of biology at the Provincial Museum from 1928 to 1932. He died in 1960.

Arms aid cutoff holding

WASHINGTON (AP) — The U.S. Senate armed services committee voted down Thursday all attempts to provide increased military aid for South Vietnam.

Chairman John Stennis said the series of votes apparently ended his committee's consideration of president Ford's request for $722 million of military aid authorization.

"We disposed of it and that's it," Stennis said. "As of now, the matter of additional aid is more remote than before these votes were taken."

However, two other congressional committees concontinued to consider measures to provide money for evacuation of Americans and for humanitarian aid to South Vietnamese.

Unionists to debate restraints

TORONTO (CP) — The Canadian Labor Congress has called leaders of major unions in Canada to a meeting in Toronto May 7 for a decision on a proposal by Finance Minister John Turner to ease inflation with a program of voluntary wage-and-price restraints, according to the Globe and Mail.

The union leader' views will determine whether the congress will agree to Turner's plan to relate wages to prices and prices to the costs of production and marketing, the newspaper says.

Hot-meal tempers cooled off by Levi

By JIM HUME
Colonist Reporter

More than 100 mothers, fathers and young children staged a luncheon sit-in in the Speaker's corridor of the Legislature Thursday in an attempt to persuade Human Resources Minister Norman Levi to put up funds to provide 30 children at the South Hill Day-Care Centre in Vancouver with a hot mid-day meal.

To chants of "we want lunch," the group from the centre tried to storm the legislative dining room but were held back by security guards.

The only violence came from young children pushed to the front of the crowd by their mothers. One guard was struck several times in the groin before the shouting crowd cooled down, sprawled in the corridor and ate sandwich lunches.

On their menu were hard-boiled eggs, apples and yogurt.

Upstairs in the members' dining room, the menu for the day offered a choice of juice, vegetable soup or consome with the main courses sweetbreads $2.50; halibut steak $2.25; seafood salad $2; cheese omelet $2 or lobster tail $3. There was a choice of three desserts.

Levi adamantly refused the request for funds when he met the demonstrators.

"It is simply not possible to meet your request," Levi told

Continued on Page 2

Quality care but no hot meals, Levi tells group later

Nanaimo, Bowser still in steel race

Bowser or Nanaimo are the leading Vancouver Island possibilities in the tightening field for a potential steel mill site in British Columbia.

Economic Development Minister Gary Lauk said Thursday in Prince George that six B.C. sites will soon be narrowed to three.

Lauk said the three will be the best locations in three regions included in the $1.23 million joint study by the provincial government and the Japanese steel firm Nippon Kokan Kaisha.

Either Prince George or Fort St. John will be selected for further study as an interior site, he said. Prince Rupert and Kitimat are competing sites in the north coast region, and either Bowser or Nanaimo will be picked from the Vancouver Island region.

Lauk said he has received verbal reports on the various sites, but nothing in writing.

He would not say when the three sites will be chosen. He said the year-long study has now entered its second phase and has begun to consider en-

Continued on Page 2

Sadat angers Libyan chief

CAIRO (UPI) — Libya threatened to break diplomatic relations with Egypt over remarks by President Anwar Sadat describing Col. Moammar Khadafy as "possessed by a demon," an Egyptian government announcement said Thursday. Egypt "rejected" the threat.

Inside

Wilson-unions honeymoon over —Page 3

Indians arrange claims meeting —Page 7

Barrett blocks car maker's plan —Page 9

Background	5
Bridge	30
Classified	28-38
Comics	25
Crossword	31
Entertainment	26, 27
Family	22-24
Finance	10-12
Marine Calendar	9
Names in the News	40
Provincial Court	19
Sports	15-18
Television	29

10 deadly grenades vanish from CNR train

CHILLIWACK (CP) — RCMP and military police between this Fraser Valley community and Dundurn, Sask. have launched an intensive search for 10 hand grenades which look like children's toys.

The grenades, described as live and primed, were part of a shipment of 300 that left Dundurn April 7 on a Canadian National Railways boxcar bound for CFB Chilliwack.

When the shipment arrived, it was short 10 grenades and their canister containers.

The grenades were pear-shaped and dull olive green. They had yellow markings, indicating they were a "hand fragmentation" weapon. They contained ball bearings with a 100-foot danger radius on detonation.

They were armed with a four-second fuse and designed for infantry combat.

Capt. Harvey Bowcott said the grenades would probably be fatal within a 15-to-20-foot radius and could cause injuries as far away as 100 feet.

"There is a commercially available children's toy that is almost a dead ringer for these grenades," Bowcott said. "The toy is about the same size and shape, although the toy's paint may be a little more olive brown than olive green and it wouldn't have the yellow markings."

Bowcott said the investigation was trying to determine where the train stopped and whether it was parked at any "particular siding for any length of time."

The Daily Colonist.
(ESTABLISHED 1858)

SECOND NEWS SECTION VICTORIA, BRITISH COLUMBIA, FRIDAY, APRIL 18, 1975

Tourist boycott plan 'will hurt CUPE more than help'

Visitor chief hopes union may reconsider

The new president of the Greater Victoria Visitor Information Centre hopes the Canadian Union of Public Employees won't go ahead with its plan to call for a tourist boycott of Victoria this summer.

"I hope CUPE won't go through with it," Terry Farmer said Thursday.

"I don't see what connection there is between the tourist industry and this (civic) dispute.

"I think it will hurt them more than help them . . . if they succeed, they'll weaken the economy here and create even higher unemployment."

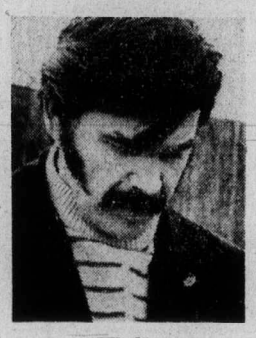

Walker
. . . May 1 deadline

Farmer had earlier said his group, founded last year to fill the gap created by the liquidation of the old Visitors' Bureau, expected at least $60 million of tourist dollars to flow into the area this summer.

He said he was not sure what effect the proposed boycott would have on that estimate.

Announcement of plans to call for a tourist boycott of the Victoria area was made early Thursday by CUPE spokesman Jim Walker.

He told reporters tourists from the mainland, the United States and points up-Island would be discouraged from coming to Victoria this summer if the municipal strike-lockout continues . . . and if the union carries through with a plan now being studied by a CUPE committee.

The committee is considering preparing a brochure for distribution at ferry terminals, chambers of commerce and travel bureaus from Kelsey Bay to Oregon. The brochure would ask tourists to bypass Victoria this summer.

Walker said the brochure would warn tourists the usual conditions will be a thing of the past — for this summer, at least — because of the strike-lockout which began Jan. 27.

The brochure will likely include photos of stockpiled garbage and warn of the absence of health inspections at restaurants, hotels and motel accommodation.

Warnings about the risk of health hazards owing to temporary garbage stockpiles and deteriorating street paving — coupled with malfunctioning traffic signals — will also likely be included.

Unless the strike-lockout ends before then, CUPE plans to begin distribution of the brochure May 1, Walker said.

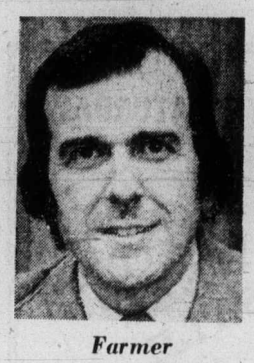

Farmer
. . . expects $60 million

Meanwhile, scheduled talks which could end the dispute before that deadline have been moved.

The Empress, where past talks have been held and where renewed negotiations were slated to begin Monday has had to ask mediator Clark Gilmour to choose another site because of arrangements which have been made in connection with the opening of Pearson College.

The talks have been slated to begin at 10 a.m. at Saanich's Royal Oak Inn.

Hospital report 'real progress'

A report that sets out future roles for the four principal hospitals in the capital region is a positive step toward reducing hospital bed shortages, according to the hospital and health planning commission chairman.

Following the release of the report Thursday after the commission approved it Wednesday night, Robert Wallace said: "There has been a shortage of beds in all areas of hospital care.

"This report means real progress is being made in replacing obsolete beds and getting new beds."

Most significant feature of the report by the commission based on a $34,500 study by Ronald McQueen begun late last fall, is the major change planned for Victoria General.

Recommendations call for reducing the 430-bed downtown hospital facility to 200 beds and replacing it by 1981 with a 350-bed facility in an undetermined location that would better serve Saanich and the western communities of Colwood, Langford, Metchosin and Sooke.

Eventually the new hospital, that would specialize in obstetrics, would be enlarged to 400 beds by 1986 and could, if necessary, grow to 600 beds. Both hospitals would be operated as general community hospitals under the same management.

The report recommends that the Royal Jubilee Hospital expand to 700 beds and develop as a specialty hospital for the whole area.

The Saanich Peninsula Hospital will add 75 acute-care beds to its existing 75 extended-care beds and will function as a small general hospital.

The 100-bed Gorge Road Hospital will continue as the district's rehabilitation centre but will expand its out-patient services.

Wallace praised the speed by which the report—which was based on McQueen's study received April 16 — was prepared and accepted by the commission.

"Some very, very positive action has taken place since April 16 and this speaks well for the commission," he said.

Wallace's praise was backed by VGH general services director Garth Gloecker who doesn't expect any opposition to the recommendations, as all hospitals were involved in their preparation.

Wallace said the commission's recommendation were being sent to B.C. Hospital Insurance Service and McQueen would begin immediately to work out the implementation of the recommendations.

Wallace said there was no date set for the completion of this but expressed optimism that it would be relatively soon.

— Colonist photo by Alex Barta

Soft touch

Soft feathers of snowy owl in Provincial Museum are tactile sensation for Rangit Dhaliwal, 9, and other pupils of George Jay elementary school in Victoria. Two social science classes from school visited museum Thursday.

Gorst thinks his ship good car-carrying bet

By JIM GIBSON
Colonist Reporter

Car traffic aboard the Princess Marguerite this summer all depends on whether the province will pick up an estimated $25,000 tab for repairs to the car elevator at Seattle's Pier 66.

Esquimalt MLA James Gorst who heads an advisory committee which will plan the refurbishing of the 27-year-old ferry, favors the continuation of car traffic aboard the Marguerite.

However, Gorst said Thursday the decision will be made after meetings today with Seattle Port Authority officials on elevator repair costs.

Even if repairs are made to the elevator which U.S. officials condemned at the end of last season, Pier 66 will be abandoned after this year.

Seattle plans call for the Marguerite to dock at a new facility and the costs of any car elevator there—estimated at $800,000—would also be paid by the province.

Already a decision has been made to convert the Marguerite's second car deck back to passenger use.

Gorst said that even with the reduced car capacity from 80 to 50 automobiles per trip, it would be worth repairing the elevator.

He based this on an estimated $2,000-a-day revenue from car-carrying and his concern over the unused space if cars were not transported.

Gorst
. . . $2,000 a day

Gorst unofficially rejected a proposal from city Ald. Sam Bawlf that the Maritime Museum be placed in the Marguerite. Gorst said he doubts there would be enough space to adequately display the museum's exhibits.

While provincial officials explored the possibility of repairing the car elevator in Seattle, the Marguerite was towed to Yarrows' Burrard Inlet dockyard Thursday to begin maintenance and refitting needed for this summer's crossings to Seattle and Port Angeles.

The move was necessary because company's Esquimalt yard was already filled with ships.

Gorst set no cost for the refitting which he admits may take longer than the May 16 target date originally set for the Marguerite's debut under the provincial flag.

The Marguerite had a major refit in 1972 which cost Canadian Pacific, the previous owner, $410,000.

Gorst said Vancouver interior designer Rudy Kovacs, who redecorated The Empress several years ago, has been retained to do the ballroom and the major refurbishing of the vessel to be done over next winter.

When Premier Barrett announced April 1 that the government had bought the Marguerite along with 8.7 acres of Inner Harbor property for $2,475,000, he spoke of restoring 6,000-ton vessel to "appropriate Victoria style."

However, Gorst said this may be abandoned as the vessel lends itself more to refurbisihing in the style of the 1920s and 30s. He said a decision on this would be made by the fall.

Gorst said a Victoria naval architect firm of Robert McHaffie Ltd. has been hired to plan any structural changes needed.

Gorst said last season's round-trip $14 fare and $10 single fare would likely remain this year.

Symphony ready to talk to Gati

Amid a storm of pro-Gati support among the membership, Victoria Symphony directors have decided to negotiate a new contract with the Hungarian-born conductor-director, to take effect this July.

The news emerged following a closed-doors board meeting Thursday night — but the board spokesman refused to elaborate.

And so it is not known what changes the board would like to make in Gati's present contract which expires June 1976.

Controversy flared in the symphony society after a pro-Gati group believed that Gati could be fired. A ballot was mailed to members by the group and resulted in an overwhelming vote in favor of retaining the conductor.

However the board has claimed there is "no truth in any allegation that the board has considered engaging any other musical director."

In a statement to the members the board says: "... The board is very mindful of the fact that, while many members may have returned ballots recently they have done so on the basis of incorrect allegations without knowing the full facts."

The board does not mention whether in fact a group of directors had wanted to get rid of Gati.

And they did most of the talking

Politicos suffuse Publicair rally

By STEPHEN BREWER
Colonist Reporter

The politicians may well have outnumbered the general public at Publicair's rally to "save" Channel 10 from commercial exploitation Thursday.

There were eight politicians of one kind or another on stage in the auditorium at Victoria high school, and a good many more among the fewer-than-50 people scattered throughout the room.

And the politicians — both on the stage and from the floor — did most of the talking at the rally, billed as a last-ditch stand against commercial television on the last remaining open UHF channel in southwestern British Columbia.

The politicians on stage included four MLAs — Liberal David Anderson, Highways Minister Graham Lea, Socred Robert McClelland and Conservative Scott Wallace — Victoria Mayor Peter Pollen, Greater Victoria school trustee Peter Bunn, Greater Victoria Teachers' Association president Mavis DeGirolamo and former co-chairman of B.C. Hydro, Dr. Hugh Keenleyside.

Those in the audience included NDP - MLA James Gorst, several municipal politicos and a moderate sprinkling of assistants and public relations men for the area's elected representatives.

Only one of those who spoke said he was not in favor of keeping the channel out of the hands of commercial broadcasters.

Anderson said he was in favor of getting "the best programming we can on all the channels we have," and he did not think that could be done by spurning applications from commercial broadcasters.

Establishing either an educational or public broadcast system for Channel 10, the Liberal leader said, would cost at least $4 million — and the public wasn't interested enough in either type of system to come up with that kind of money by subscription.

An attempt to establish a non-commercial system would be in direct competition with Channel 9 out of Seattle, he added.

Another public system would deprive Channel 9 — which now gets almost a quarter of its funds from British Columbians — of much-needed capital, Anderson said.

The alternative to a B.C. public system, he said, lies at least partially with the CBC, which the Canadian Radio Television Commission could order to abolish advertising.

Wallace said British Columbians should "look carefully at what's being piped into their living rooms," saying they needed another channel which stressed "crime and violence" and which offered a "depressing sameness of programming" . . . "as much as they need an earthquake."

Wallace said he hoped that if the channel couldn't be left for public broadcasting, it would just be left unused, a sentiment echoed by Pollen, who said "sometimes the best progress is no progress."

Pollen also said he was "shocked" that Anderson would gag at spending $4 million to establish a public system, since the CBC has a budget for this year of about $343 million.

The Victoria mayor also chided the others for their "political posturing", saying the city of Victoria was the only government represented on the platform which had filed an intervention seeking the blocking of any move to commercialize Channel 10.

Not true, Lea, then later, Gorst, said.

The provincial government has also filed an intervention, as has Publicair and several other citizens' groups.

Publicair chairman Charles Barber said he was "embarrassed" that nothing had been done since 1973, but said the group would still like to see a large number of Victorians go to Vancouver next week to pressure the CRTC.

The federal regulatory body has scheduled hearings on the future of Channel 10 in Vancouver starting Tuesday. Four companies — Ten Television Ltd., Pacific Rim Broadcasting Ltd., Western Approaches Ltd. and the CBC — are seeking the licence for the channel.

Love of Jesus case in B.C. appeal court

The five women whose bid for control of a Langford religious society last fall was denied by the B.C. Supreme Court have appealed the judgment.

Notice of appeal was filed Wednesday by lawyer Hugh McMillan, acting on behalf of the five, whose number includes Cecilia Mary Dodd, 85, founder of the Society of the Love of Jesus. It could be months before the matter can be heard by the B.C. Court of Appeal.

At stake in the action is control of the society and its assets, estimated at more than $1.5 million, including a priory building and a hospital for the chronically ill.

30 chickens die on farm

NANAIMO — Thirty chickens on a Cedar area farm near here are believed to have been killed by dogs this week. Grant Whirters, whose farm is on Quennel Road, told police he did not see the attackers but was sure it was a pack of dogs.

Talkative Socred bounced from Legislature

By NANCY BROWN
Colonist Reporter

Socred Donald Phillips (South Peace River) was removed from the Legislature by sergeant-at-arms Ken Hutcheson late Thursday night for refusing to obey house rules.

Phillips, in apparent protest against rules which limit time for debate of estimates, continued speaking after adjournment time, and refused to be seated at the order of chairman Hartley Dent.

He continued to speak, questioning Housing Minister Lorne Nicolson's estimates, when ordered to be seated by Speaker Gordon Dowding.

However, he will resume his seat at today's 10 a.m. sitting as he was only removed from the house and was not "named" by the Speaker.

Phillips had just started speaking five minutes before 11 p.m., the normal time set for adjournment, and ignored Dent who had had his attention drawn to the time.

Outside the house, Phillips said he had not planned his defiance; it was a spontaneous reaction to the lack of time allowed for debate.

"We had 2½ hours to debate the estimates of the department and it is a $90 million department," said Phillips.

"Out of that time opposition members got about an hour, and in our party we had one speaker who had one half hour."

Phillips said there are questions about government land holdings, Dunhill Corporation and Casa Loma that should be asked but there was no time to do so.

When Dent stood in the house to call for order, Phillips continued to speak, although his microphone had been cut off. His action was in defiance of house rules, which call for all members to be seated when the chairman stands.

Dent moved to Speaker Dowding, who took control, and house leader Eileen Dailly attempted to move adjournment, although voices were lost in the uproar as Phillips carried on with his speech, and other opposition members shouted "closure."

Dowding called a five-minute recess, but Phillips continued with his speech and opposition members remained in the chamber in support.

When the house convened again, Dowding tried several times to gain order but was challenged by Phillips, who said he could only accept orders from Dent who had been in the chair when he started to speak.

Liberal Garde Gardom questioned the procedure of "electrical gagging" when microphones were cut off, and Hansard failed to record anything said while the chairman or Speaker were standing.

He was told that the Legislature had voted those rules during the last session.